Weather Forecast
Warm and humid with scattered showers today. High in the 80s.

The Cumberland News

City Surplus Near $85,000
(See Back Page)

VOL. 18—NO. 235 | Associated Press Service — AP Photofax International News Service | CUMBERLAND, MARYLAND, SATURDAY, JULY 14, 1956 | Entered as second class mail matter at Cumberland, Maryland, under the act of March 3, 1879. | 14 PAGES—SIX CENTS

Hungary Plane 'Kidnaped'

Reds Ask European Atom Control Agency

Soviet Calls For New Group To Be Formed

Organization For Peaceful Uses Would Replace Euratom

MOSCOW, July 13 (AP)—The Soviet Union proposed today a European organization to control peaceful uses of atomic energy including Communist and non-Communist nations. Both the United States and the Soviet Union would belong.

The organization would replace a West European organization now being developed, known as Euratom. This is to pool the atomic resources of France, West Germany, Italy, the Netherlands, Belgium and Luxembourg.

The Soviet Union charged that Euratom would be a tool of the North Atlantic Treaty Organization, make more permanent the division of Germany, and enable the Germans eventually to produce atomic weapons.

Discloses Proposals

The Soviet Union disclosed its proposals in a note to the embassies of the United States, Britain, France and so-called "neutral" nations, including Switzerland and Austria.

The proposal is reminiscent of the Soviet call during the Big Four summit conference in July 1955 for a general European treaty on collective security to supplant NATO. It wanted the United States invited to join the European security organization with Communist China getting observer status. The proposal drew a negative reaction from the West.

Russia has agreed with the United States and other countries to set up under United Nations auspices an international agency for the peaceful development of atomic energy. An 84-nation conference will meet in New York in September to consider a charter. Moscow failed in efforts to get Red China admitted to that meeting.

In addition, Communist countries announced last March their own atomic organization — the United Institute of Nuclear Research. The Soviet Union promised nuclear research equipment to a center to be set up in Russia.

Treaty Drafted Phrase

Euratom is in the treaty drafting phase. The French National Assembly this week approved French participation. The plan was approved in principle by the six governments in May.

West Germany, Italy, France, Britain, the Netherlands and Luxembourg are already members of a coal-steel pool. The military angle has been avoided in the proposed atomic pool, but under consideration is a treaty provision which would bar any member from exploding an atomic device for at least five years.

Foreign Aid Bill Gets Senate Hike

Committee Backs Eisenhower, Adds $700 Million To Program

WASHINGTON, July 13 (AP)—The Senate Appropriations Committee, in a significant victory for President Eisenhower, voted today to add almost 700 million dollars to the foreign aid program.

It approved a bill which would make available $4,346,220,000 in old and new funds for foreign aid during the fiscal year which began July 1.

This is $680,300,000 more than is carried in an appropriations bill passed by the House last Wednesday—and very close to the figure Eisenhower said he would settle for.

The vote in committee was 13-8, with Democratic Sens. Russell (Ga), Chavez (NM), Ellender (La), Hill (Ala), McClellan (Ark) and Stennis (Miss) joining Republican Sens. McCarthy (Wis) and Dworshak (Idaho) in opposition to the higher figure. Eight Republicans and five Democrats voted for it.

Beats Back Efforts

Chairman Hayden (D-Ariz) report the committee beat back fresh efforts to halt aid to Communist Yugoslavia and left the Yugoslav decision up to the President.

The foreign aid fight isn't finished yet, however. There will be another battle on the Senate floor next week, when the appropriations measure comes up from the committee.

But the prospects of Eisenhower getting more money for his mutual security program this year appeared to be brightening.

House leaders, hearing of the Senate committee's action, predicted that the House and Senate would finally compromise on an appropriation of at least $3,700,000,000.

While this would be somewhat more than the House voted Wednesday, it would fall approximately $1,300,000,000 short of what the President asked for when he presented his program to Congress in the spring.

Military Assistance

The major part of this year's foreign aid program is planned as military assistance to strengthen foreign nations against Communist expansion. But there is also some economic aid included.

Voting for more money were Democratic Sens. Robertson (Va), Holland, (Fla), Clements (Ky), Johnson (Texas) and Hayden (Ariz), and Republican Sens. Bridges (NH), Saltonstall (Mass), Knowland (Calif), Thye (Minn), Mundt (SD), Smith (Maine), Dirksen (Ill) and Potter (Mich).

Hayden said the bill will be called up in the Senate for floor action Tuesday or Wednesday.

The committee did reduce from approximately 22 million dollars to 17½ million the amount of defense support for Yugoslavia.

U.S. To Propose New Arms Cut To Russians

WASHINGTON, July 13 (AP)—Disarmament negotiator Harold Stassen, speaking with the sanction of President Eisenhower, disclosed today that the United States is shaping new proposals in an effort to get started on arms cut agreements with Russia.

He called on the Soviets to join with the United States and its Western Allies as "partners for peace" in continuing disarmament negotiations within the United Nations. Russia has described as futile the work of a U. N. subcommittee dealing with the problem.

At the same time Stassen made clear that the United States does not consider that Soviet acceptance yesterday of Western proposals for ceilings on great power armed force levels goes far enough. He said that the Soviet action carries negotiations a "small step" forward but that any first-stage agreement for military cutbacks must provide an "adequate aerial inspection system," according to present U. S. thinking.

"This government," Stassen told a news conference, "has not been able to see how an agreement to reduce manpower levels without an agreement for aerial inspection would advance the interests of peace—but we always re-examine every proposal put forword."

In this way he assured the Soviets that their position, as stated by Deputy Foreign Minister Andrei A. Gromyko at a meeting of the U. N. Disarmament Commission in New York yesterday, would receive full consideration here.

Other officials, dealing with another phase of the present Russian diplomatic move, said the United States would also carefully examine a Soviet proposal made in Moscow today for a European organization to promote the peaceful uses of atomic energy.

The Russian atoms - for - peace proposition was put forward as a counter to a Western European proposal for an organization called "Euratom." The Russians said that both the Soviet Union and the United States could participate in the atomic grouping proposed by Moscow.

Tickets For Testimonial

Sen. and Mrs. Walter F. George (D-Ga) receive first tickets to the George Testimonial dinner for the retiring congressional veteran in a ceremony at the Capitol in Washington. Sen. George A. Smathers (D-Fla) makes the presentation. The dinner will be held on Thursday night. (AP Photofax).

Violence Breaks Out In Terminal Island Prison

SAN PEDRO, Calif., July 13 (AP)—Violence broke out today in the federal prison on Terminal Island, leaving one prisoner dead of stab wounds.

Warden Preston G. Smith, said the victim was Ted Sumpter, 30, originally of Chico, Calif., whose skull had been fractured by a club.

The FBI began questioning the 12 prisoners who were in the carpenter shop at the time of the killing.

Sumpter was serving an 18-month sentence for car theft. He was convicted in Gulfport, Miss., and sentenced last March 8. He was transferred from the federal facility at Texarkana, Tex., last June 10.

Steel Confab Recesses, No Change Seen

PITTSBURGH, July 13 (AP) — United Steelworkers President David J. McDonald reported "no change whatever" as steel contract negotiators today recessed until Monday their efforts to end the 13-day-old nationwide steel strike.

Immediately after the two-hour negotiating session—the second in two days since government mediators intervened—industry representatives conferred privately with the government group. That meeting lasted an hour.

Joseph F. Finnegan, director of the Federal Mediation and Conciliation Service, said the industry negotiators gave him a report on their meeting with the union. He said "it would be unwise to comment" on the report "at this time."

John A. Stephens, U.S. Steel Corp. vice president and chief industry negotiator, told newsmen he was not at liberty to comment on the union-management meeting. He did not meet reporters after talking with Finnegan. Stephens requested the meeting with Finnegan.

Finnegan said the strike of 650,000 basic steel workers is a "serious threat to the nation's economy." But he added he did not consider it a matter that would require a personal report to President Eisenhower at this time. He added:

"I can't discount the seriousness of a strike in this basic industry and its great impact on the economy. The full repercussions have not yet been evidenced but will become evident if the strike continues."

The strike has spread unemployment to nearly 75,000 employes in steel-related industries. The railroads and workers in steel-owned coal mines are the hardest hit.

The nation's steel inventory was reported large enough to last from 30 to 90 days when the strike began. But several special items needed in building construction and the oil industry were reported in short supply.

Finnegan and his aides returned to Washington after the meetings, but said they will be back Monday.

Anti-Reds Overpower Ship's Crew

Passengers Take Over In Wild Gun Battle, Fly To West Germany

INGOLSTADT, Germany, July 13 (AP)—Eight anti-Communist passengers of a twin-engine Hungarian airliner seized the plane today in a midair gun battle with the pro-Communist crew.

They then flew it to a crash-landing in West Germany.

It was flown to the free West by a pilot among the passengers.

German police said at least 12 persons—including passengers and crewmen—were injured in the battle for control of the plane. The fight lasted even after it skidded to a stop on an American Air Force airfield near here.

Was Former Pilot

Police reported one of the anti-Communist passengers was a former pilot, who landed the airliner at Manching Airfield.

The pro-Red pilot, who tried to scare the revolting passengers by a dangerous series of loops, was eventually forced from his seat at gunpoint, police said.

The dramatic capture of the airliner in flight took place in early evening as the plane was en route from Budapest to an unknown destination.

Although German police could not confirm it immediately, the seizure of the plane appeared to have been well-organized.

It was not the first time that anti-Communists have sought this method to flee from behind the Iron Curtain.

In 1953, four anti-Communist Czechs—one a woman—slugged the radio operator of a Czech airliner and landed it in Frankfurt, West Germany.

German police said eight passengers of today's plane asked for political asylum in the West.

Carried 15 Passengers

The freedom plane carried 15 passengers and a crew of 5. The 12 persons injured—7 of them were hit by flying bullets in the midair struggle—were all taken to a German hospital for treatment.

Police gave this account of the latest eurption of unrest behind the Iron Curtain:

The state-owned Hungarian airliner took off on a flight from Budapest, the Hungarian capital.

Once aloft, the anti-Communist Hungarians moved on the crew. In the group were a businessman, engineers and the former pilot.

A Red police lieutenant was overpowered. A pistol was taken from him by one of the passengers. Some shots were fired.

The other passengers were neutral and sat frozen in their seats.

The airliner pilot tried to balk the aerial coup by putting the plane into loops. Some of the passengers were injured when the plane went into its violent maneuvers.

The looping failed to stop the battle. The crew was overpowered. The Communist pilot was forced from the controls at pistol point. Then the anti-Communist former pilot took over.

Flew Across Bavaria

The passsenger pilot flew the plane across upper Bavaria to this city 150 miles from the Hungarian

(Continued on Page 2, Col. 6)

Tito, Nasser Plan Talks With India's Nehru

BELGRADE, Yugoslavia July 13 (AP)—President Tito of Yugoslavia and President Nasser of Egypt today laid the groundwork for their "third force" conference with Indian Prime Minister Nehru.

A communique issued after the opening talks between the two presidents said "a list of questions was drafted" which will be presented to Nehru as the proposed topics for the three-power parley beginning July 19 at Brioni, Tito's island resort in the Adriatic.

Tito, Nasser and Nehru are all leading exponents of varying degrees of the neutral or independent position between the East and West. It was believed their conference may produce a new initiative by the three countries to constitute and coordinate a "third force" to play a powerful middle role among the nations still uncommitted to either of the big blocs.

It appeared that the Middle East situation ranks as one of the most important issues in the talks here and at Brioni. It was certain that the Algerian problem would be discussed and that the Cyprus issue likely would be taken up as well.

The communique said "an exchange of opinions on the international situation took place and mutual relations between Yugoslavia and Egypt were discussed." It added that the talks were "very cordial, friendly and open." The Tito-Nasser talks will continue for two more days, the announcement said.

In a toast at the formal lunch at the governmental palace, Tito declared "peace and prosperity in the Middle East area, as well as everywhere else, can be secured only if the principle is adopted that peoples shall be masters in their own countries."

Military Transport Crashes, 45 Dead

FT. DIX, N.J., July 13 (AP) — A military transport plane, taking off from rainswept McGuire Air Force Base, crashed in a swampy pine forest today, killing at least 45 persons, two of them children. twenty-one others were injured.

An airman aboard, one of the least injured survivors, said the four-engine C118 hit an air pocket and split as it landed on its belly. The big plane did not burn.

Lt. Col. Pedro M. Souza, an Army doctor, blamed most of the deaths on fractures. He said all the passengers had not released themselves from safety belts.

Airman Albert J. Buck, a survivor who suffered a fractured ankle, told an Army doctor—Lt. Col. Horace W. Doty—that the plane hit an air pocket just as it left the runway at McGuire, 30 miles south of Trenton.

Maj. Huly Bray, information services officer, said some of the survivors were so badly injured that they were not expected to live until morning.

The plane, bound for Burtonwood, England, carried a crew of 10 and its 56 passengers included 41 airmen, 9 officers, and 6 civilians, including 2 children.

The big craft had lost radio contact with the field, and the crash was not discovered for several hours after it occurred about 4 p.m. Search parties had been sent out only on suspicion of a mishap.

The Military Air Transport Service said in Washington today's crash of a C118, known as the Douglas Liftmaster, was the first fatal accident suffered in five years of operating such craft.

The plane smashed into a pine forest three miles from the end of the runway and scattered wreckage over a half-mile area. It did not burn.

The report of the air pocket came from Lt. Col. Horace W. Doty, chief of professional services at Ft. Dix Hospital, who interviewed an unidentified airman. The survivor gave no further details.

The wreckage apparently was sighted first from the air and ground rescue parties were rushed to the scene.

Lightning, storm and blinding rain turned the scene into a quagmire.

Military ambulances, buses and trucks were dispatched to the area from here and McGuire.

Companies of foot soldiers, carrying axes, entrenching tools, and other gear, waded knee and hip deep through swamp water to get to the site.

Bulldozers were used to clear a path to the wreckage for doctors and nurses.

The plane had cut its own swath through the pine trees, smashed apart and rolled on its side. Parts of the ship, including wings, motors and other metal parts were scattered back through the woods for a half-mile.

Pinching Tom!

DES MOINES, July 13 (AP)—A Des Moines woman complained to police today that as she was drying herself after a bath last night, someone reached through the bathroom window and between slats of a venetian blind and pinched her. She told officers the hand and arm disappeared when she screamed.

Falls Six Stories, Worker Is Unhurt

NASHVILLE, Tenn., July 13 (AP)—Charles Downs, employed on a skyscraper construction project, fell from the 32nd to the 26th floor today down an elevator shaft and walked away unhurt.

He said his arm "went through something" as he reached the 26th floor and checked his drop. Fellow workers said he probably caught a cable.

Cypriots Turn Down Offer

NICOSIA, Cyprus, July 13 (AP)—Greek Cypriot leaders rejected today Britain's bid for cooperation in developing self-government for Cyprus. They insisted they first must have guarantees of the right to decide whether they want to join this island colony ith Greece.

The Ethnarchy Office, which speaks for most of the 400,000 Greek Cypriots, declared that only exiled Archbishop Makarios can negotiate a settlement of the Cyprus issue, and emphasized he already has made self-determination a prime condition.

In a statement, the Ethnarchy Office said Prime Minister Eden's announcement yesterday that Britain will press plans for self-government was received with "great resentment" by Greek Cypriots. Eden did not mention self-determination.

The Ethnarchy Office is a six-member inner cabinet of the island's Ethnarchy Assembly, consisting of more than 400 Greek Orthodox Church and lay represenatives. In the absence of Archbishop Makarios, who is the ethnarch—political and religious leader—the Ethnarchy Office is made up of five lay leaders and the Bishop of Kitium, the acting ethnarch.

Cypriots of Turkish descent, numbering about 100,000, oppose the move for union with Greece. They want the island returned to Turkey if British rule is ended.

Seven Firms Charged With False Advertising

BALTIMORE, July 13 (AP)—Seven business firms and 12 individuals connected with them were indicted today by the grand jury on charges of false advertising.

The indictments resulted from a campaign launched a while ago by Anselm Sodaro, state's attorney.

The firms charged sell autos, electrical appliances and floor covering.

In the auto dealer cases, the charges deal with advertising concerning down payments and advertised articles being unavailable. Other cases involved alleged misrepresentation as to models advertised and availability.

Today's Chuckle

When a man and woman marry they become one. The trouble starts when they try to decide which one.

(Copyright General Features Corp.)

Presley Signed For Three Shows By Ed Sullivan

NEW YORK, July 13 (AP) — Ed Sullivan announced today he had signed rock 'n' roll singer Elvis Presley on the "Ed Sullivan Show."

The singing idol of the teen-age set will receive $50,000 for three appearances, CBS said. His first appearance will be Sept. 9 and and the other two will be at approximately eight-week intervals.

A recent appearance of Presley with Milton Berle drew criticism because of his interpretative action. A subsequent appearance on the Steve Allen show, an NBC program opposite Sullivan on Sunday nights, drew comment because he was so subdued.

Sullivan said he never had seen the singer perform until the other night when he watched a kinescope of the Tommy and Jimmy Dorsey show and saw nothing objectionable about Presley's appearance with them. A CBS spokesman said Presley would not be under wraps on the Sullivan program.

President To Leave For Panama July 20

GETTYSBURG, Pa., July 13 (AP) —Presidential press secretary James Hagerty said today President Eisenhower will leave Washington the night of July 2 for Panama to attend the meeting of American presidents on July 21 and 22.

Hoffman Picked As UN Delegate

GETTYSBURG, Pa., July 13 (AP) —President Eisenhower, ignoring a protest by Sen. McCarthy (R-Wis), today picked industrialist Paul G. Hoffman as a member of the American delegation to the U. N. General Assembly.

Eisenhower sent the nomination of Hoffman and other delegation members to the Senate for confirmation less than 48 hours after McCarthy had told the Senate Hoffman has been making statements which "could only be made by a fool or a Communist."

In a sort of "Who cares," tone, presidential press secretary James C. Hagerty told reporters that "Yeah, we read it."

Also named to the U. N. delegation was Senate Republican Leader Knowland of California. A reporter noted that Knowland has differed from Eisenhower "to a considerable degree" on foreign policy and said the senator is considered more isolationist than the administration.

The newsman asked whether any intraparty politics was involved in the Knowland appointment.

Hagerty said he didn't accept his questioner's words, as "I do not think Sen. Knowland is an isolationist." He added: "On the rest of your question, I have no comment."

Manpower Needs Now Can Be Cut, Joint Chiefs Say

WASHINGTON, July 13 (AP)—The chairman of the Joint Chiefs of Staff said today, "It is possible that manpower requirements for future security of the United States can ultimately be lower because of the introduction of new weapons."

The chairman, Adm. Arthur W. Radford, did not say how great the cut in the military forces might be.

The New York Times said today that the chiefs of the Army, Navy and Air Force are in "revolt" against a Radford proposal to slash U.S. armed forces by about 800,000 men by 1960.

Radford refused to comment on the "revolt" report, but said:

"The individual who attributes certain definite views to the chairman is anticipating conclusions which the chairman himself has not reached."

In a statement issued hours later, with Secretary of Defense Wilson's approval, Radford commented:

"The Joint Chiefs of Staff have not been relieved of the annual requirement to advise on the pattern of military forces in the foreseeable future and their studies will continue until they are able to present their best advice to the secretary of defense.

"This may or may not be a unanimous recommendation."

Wilson affirmed that he had "read and approved" Radford's statement.

There was no comment from the chiefs of staff. They are Gen. Maxwell D. Taylor, Army; Adm. Arleigh A. Burke, Navy; and Gen. Nathan F. Twining, Air Force.

Wilson, in addition to saying he had approved Radford's statement, released a letter dated July 3 to Rep. Mahon (D-Tex) referring to "rumors" reported by Mahon that the armed forces were to be reduced.

Reaction in Congress was generally marked by a tendency to hold back until the facts become clearer.

Rep. Vinson (D-Ga), chairman of the House Armed Services Committee, said that if an 800,000-man cut has been proposed "I won't go along with it—it would weaken us too much."

Vinson and Mahon said they doubted that Radford had actually recommended a cut of 800,000 men by 1960. They cited testimony by the Joint Chiefs chairman that the armed forces must be kept at the 2,850,000 level for a number of years.

Uncle Of Weinberger Tot Says Kidnaper Is Afraid

WESBURY, N.Y., July 13 (AP) — The great-uncle of little Peter Weinberger said today he believes the baby's kidnaper is afraid to trade the child for ransom.

Said David Holman, uncle of the baby's mother, Mrs. Beatrice Weinberger:

"I don't think it's a case of money now. I'm afraid apprehension and fear on the part of the kidnaper will keep him in hiding. If any contact is made now, it will be made indirectly."

What Holman did not say, but what police have conceded, is that the kidnaper's fears could lead him to kill the 5-weeks-old child—if he has not already done so.

There has been no trace of little Peter since he was stolen from his carriage on the patio of the Weinberger home here July 4. Nassau County police and the FBI are engaged in a vast manhunt for the kidnaper.

Holman, a former assistant district attorney in Nassau County, also revealed that St. Brigid's Roman Catholic church here is being kept open 24 hours a day in hopes the kidnaper will leave the baby there.

Police have been withdrawn from the area of the church since the Weinbergers appealed to the kidnaper to leave the child in a church or synagogue.

Investigators said they plan to pump out all storm water drains in the area around the Weinberger home, in a search for either the baby's body or for any clues to his disappearance.

On Inside Pages

Bridge	11
Comics	11
Crossword	11
Deaths	5
Dr. Van Dellen	7
Editorial Page	7
Hollywood	3
Markets	13
Racing	9
Secrets of Charm	3
Sports	8, 9, 13
Television	11
Tri-State	5
Want Ads	12, 13
Women's News	3

Weather Forecast
Warm and humid with scattered showers today. High in the 80s.

The Cumberland News

City Surplus Near $85,000
(See Back Page)

VOL. 18—NO. 235 | Associated Press Service — AP Photofax International News Service | CUMBERLAND, MARYLAND, SATURDAY, JULY 14, 1956 | Entered as second class mail matter at Cumberland, Maryland, under the act of March 3, 1879. | 14 PAGES—SIX CENTS

Hungary Plane 'Kidnaped'

Reds Ask European Atom Control Agency

Soviet Calls For New Group To Be Formed

Organization For Peaceful Uses Would Replace Euratom

MOSCOW, July 13 (AP)—The Soviet Union proposed today a European organization to control peaceful uses of atomic energy including Communist and non-Communist nations. Both the United States and the Soviet Union would belong.

The organization would replace a West European organization now being developed, known as Euratom. This is to pool the atomic resources of France, West Germany, Italy, the Netherlands, Belgium and Luxembourg.

The Soviet Union charged that Euratom would be a tool of the North Atlantic Treaty Organization, make more permanent the division of Germany, and enable the Germans eventually to produce atomic weapons.

Discloses Proposals

The Soviet Union disclosed its proposals in a note to the embassies of the United States, Britain, France and so-called "neutral" nations, including Switzerland and Austria.

The proposal is reminiscent of the Soviet call during the Big Four summit conference in July 1955 for a general European treaty on collective security to supplant NATO. It wanted the United States invited to join the European security organization with Communist China getting observer status. The proposal drew a negative reaction from the West.

Russia has agreed with the United States and other countries to set up under United Nations auspices an international agency for the peaceful development of atomic energy. An 84-nation conference will meet in New York in September to consider a charter. Moscow failed in efforts to get Red China admitted to that meeting.

In addition, Communist countries announced last March their own atomic organization — the United Institute of Nuclear Research. The Soviet Union promised nuclear research equipment to a center to be set up in Russia.

Treaty Drafted Phrase

Euratom is in the treaty drafting phase. The French National Assembly this week approved French participation. The plan was approved in principle by the six governments in May.

West Germany, Italy, France, Britain, the Netherlands and Luxembourg are already members of a coal-steel pool. The military angle has been avoided in the proposed atomic pool, but under consideration is a treaty provision which would bar any member from exploding an atomic device for at least five years.

Foreign Aid Bill Gets Senate Hike

Committee Backs Eisenhower, Adds $700 Million To Program

WASHINGTON, July 13 (AP)—The Senate Appropriations Committee, in a significant victory for President Eisenhower, voted today to add almost 700 million dollars to the foreign aid program.

It approved a bill which would make available $4,346,220,000 in old and new funds for foreign aid during the fiscal year which began July 1.

This is $680,300,000 more than is carried in an appropriations bill passed by the House last Wednesday—and very close to the figure Eisenhower said he would settle for.

The vote in committee was 13-8, with Democratic Sens. Russell (Ga), Chavez (NM), Ellender (La), Hill (Ala), McClellan (Ark) and Stennis (Miss) joining Republican Sens. McCarthy (Wis) and Dworshak (Idaho) in opposition to the higher figure. Eight Republicans and five Democrats voted for it.

Beats Back Efforts

Chairman Hayden (D-Ariz) report the committee beat back fresh efforts to halt aid to Communist Yugoslavia and left the Yugoslav decision up to the President.

The foreign aid fight isn't finished yet, however. There will be another battle on the Senate floor next week, when the appropriations measure comes up from the committee.

But the prospects of Eisenhower getting more money for his mutual security program this year appeared to be brightening.

House leaders, hearing of the Senate committee's action, predicted that the House and Senate would finally compromise on an appropriation of at least $3,700,000,000.

While this would be somewhat more than the House voted Wednesday, it would fall approximately $1,300,000,000 short of what the President asked for when he presented his program to Congress in the spring.

Military Assistance

The major part of this year's foreign aid program is planned as military assistance to strengthen foreign nations against Communist expansion. But there is also some economic aid included.

Voting for more money were Democratic Sens. Robertson (Va), Holland, (Fla), Clements (Ky), Johnson (Texas) and Hayden (Ariz), and Republican Sens. Bridges (NH), Saltonstall (Mass), Knowland (Calif), Thye (Minn), Mundt (SD), Smith (Maine), Dirksen (Ill) and Potter (Mich).

Hayden said the bill will be called up in the Senate for floor action Tuesday or Wednesday.

The committee did reduce from approximately 22 million dollars to 17½ million the amount of defense support for Yugoslavia.

U.S. To Propose New Arms Cut To Russians

WASHINGTON, July 13 (AP)—Disarmament negotiator Harold Stassen, speaking with the sanction of President Eisenhower, disclosed today that the United States is shaping new proposals in an effort to get started on arms cut agreements with Russia.

He called on the Soviets to join with the United States and its Western Allies as "partners for peace" in continuing disarmament negotiations within the United Nations. Russia has described as futile the work of a U. N. subcommittee dealing with the problem.

At the same time Stassen made clear that the United States does not consider that Soviet acceptance yesterday of Western proposals for ceilings on great power armed force levels goes far enough. He said that the Soviet action carries negotiations a "small step" forward but that any first-stage agreement for military cutbacks must provide an "adequate aerial inspection system," according to present U. S. thinking.

"This government," Stassen told a news conference, "has not been able to see how an agreement to reduce manpower levels without an agreement for aerial inspection would advance the interests of peace—but we always re-examine every proposal put forword."

In this way he assured the Soviets that their position, as stated by Deputy Foreign Minister Andrei A. Gromyko at a meeting of the U. N. Disarmament Commission in New York yesterday, would receive full consideration here.

Other officials, dealing with another phase of the present Russian diplomatic move, said the United States would also carefully examine a Soviet proposal made in Moscow today for a European organization to promote the peaceful uses of atomic energy.

The Russian atoms-for-peace proposition was put forward as a counter to a Western European proposal for an organization called "Euratom." The Russians said that both the Soviet Union and the United States could participate in the atomic grouping proposed by Moscow.

Falls Six Stories, Worker Is Unhurt

NASHVILLE, Tenn., July 13 (AP)—Charles Downs, employed on a skyscraper construction project, fell from the 32nd to the 26th floor today down an elevator shaft and walked away unhurt.

He said his arm "went through something" as he reached the 26th floor and checked his drop. Fellow workers said he probably caught a cable.

Pinching Tom!

DES MOINES, July 13 (AP)—A Des Moines woman complained to police today that as she was drying herself after a bath last night, someone reached through the bathroom window and between slats of a venetian blind and pinched her. She told officers the hand and arm disappeared when she screamed.

Tickets For Testimonial

Sen. and Mrs. Walter F. George (D-Ga) receive first tickets to the George Testimonial dinner for the retiring congressional veteran in a ceremony at the Capitol in Washington. Sen. George A. Smathers (D-Fla) makes the presentation. The dinner will be held on Thursday night. (AP Photofax).

Tito, Nasser Plan Talks With India's Nehru

BELGRADE, Yugoslavia July 13 (AP)—President Tito of Yugoslavia and President Nasser of Egypt today laid the groundwork for their "third force" conference with Indian Prime Minister Nehru.

A communique issued after the opening talks between the two presidents said "a list of questions was drafted" which will be presented to Nehru as the proposed topics for the three-power parley beginning July 19 at Brioni, Tito's island resort in the Adriatic.

Tito, Nasser and Nehru are all leading exponents of varying degrees of the neutral or independent position between the East and West. It was believed their conference may produce a new initiative by the three countries to constitute and coordinate a "third force" to play a powerful middle role among the nations still uncommitted to either of the big blocs.

It appeared that the Middle East situation ranks as one of the most important issues in the talks here and at Brioni. It was certain that the Algerian problem would be discussed and that the Cyprus issue likely would be taken up as well.

The communique said "an exchange of opinions on the international situation took place and mutual relations between Yugoslavia and Egypt were discussed." It added that the talks were "very cordial, friendly and open." The Tito-Nasser talks will continue for two more days, the announcement said.

In a toast at the formal lunch at the governmental palace, Tito declared "peace and prosperity in the Middle East area, as well as everywhere else, can be secured only if the principle is adopted that peoples shall be masters in their own countries."

Cypriots Turn Down Offer

NICOSIA, Cyprus, July 13 (AP)—Greek Cypriot leaders rejected today Britain's bid for cooperation in developing self-government for Cyprus. They insisted they first must have guarantees of the right to decide whether they want to join this island colony ith Greece.

The Ethnarchy Office, which speaks for most of the 400,000 Greek Cypriots, declared that only exiled Archbishop Makarios can negotiate a settlement of the Cyprus issue, and emphasized he already has made self-determination a prime condition.

In a statement, the Ethnarchy Office said Prime Minister Eden's announcement yesterday that Britain will press plans for self-government was received with "great resentment" by Greek Cypriots. Eden did not mention self-determination.

The Ethnarchy Office is a six-member inner cabinet of the island's Ethnarchy Assembly, consisting of more than 400 Greek Orthodox Church and lay represenatives. In the absence of Archbishop Makarios, who is the ethnarch—political and religious leader—the Ethnarchy Office is made up of five lay leaders and the Bishop of Kitium, the acting ethnarch.

Cypriots of Turkish descent, numbering about 100,000, oppose the move for union with Greece. They want the island returned to Turkey if British rule is ended.

Seven Firms Charged With False Advertising

BALTIMORE, July 13 (AP)—Seven business firms and 12 individuals connected with them were indicted today by the grand jury on charges of false advertising.

The indictments resulted from a campaign launched a while ago by Anselm Sodaro, state's attorney.

The firms charged sell autos, electrical appliances and floor covering.

In the auto dealer cases, the charges deal with advertising concerning down payments and advertised articles being unavailable. Other cases involved alleged misrepresentation as to models advertised and availability.

Today's Chuckle

When a man and woman marry they become one. The trouble starts when they try to decide which one.

(Copyright General Features Corp.)

Military Transport Crashes, 45 Dead

FT. DIX, N.J., July 13 (AP) — A military transport plane, taking off from rainswept McGuire Air Force Base, crashed in a swampy pine forest today, killing at least 45 persons, two of them children. twenty-one others were injured.

An airman aboard, one of the least injured survivors, said the four-engine C118 hit an air pocket and split as it landed on its belly. The big plane did not burn.

Lt. Col. Pedro M. Souza, an Army doctor, blamed most of the deaths on fractures. He said all the passengers had not released themselves from safety belts.

Airman Albert J. Buck, a survivor who suffered a fractured ankle, told an Army doctor—Lt. Col. Horace W. Doty—that the plane hit an air pocket just as it left the runway at McGuire, 30 miles south of Trenton.

Maj. Huly Bray, information services officer, said some of the survivors were so badly injured that they were not expected to live until morning.

The plane, bound for Burtonwood, England, carried a crew of 10 and its 56 passengers included 41 airmen, 9 officers, and 6 civilians, including 2 children.

The big craft had lost radio contact with the field, and the crash was not discovered for several hours after it occurred about 4 p.m. Search parties had been sent out only on suspicion of a mishap.

The Military Air Transport Service said in Washington today's crash of a C118, known as the Douglas Liftmaster, was the first fatal accident suffered in five years of operating such craft.

The plane smashed into a pine forest three miles from the end of the runway and scattered wreckage over a half-mile area. It did not burn.

The report of the air pocket came from Lt. Col. Horace W. Doty, chief of professional services at Ft. Dix Hospital, who interviewed an unidentified airman. The survivor gave no further details.

The wreckage apparently was sighted first from the air and ground rescue parties were rushed to the scene.

Lightning, storm and blinding rain turned the scene into a quagmire.

Military ambulances, buses and trucks were dispatched to the area from here and McGuire.

Companies of foot soldiers, carrying axes, entrenching tools, and other gear, waded knee and hip deep through swamp water to get to the site.

Bulldozers were used to clear a path to the wreckage for doctors and nurses.

The plane had cut its own swath through the pine trees, smashed apart and rolled on its side. Parts of the ship, including wings, motors and other metal parts were scattered back through the woods for a half-mile.

Presley Signed For Three Shows By Ed Sullivan

NEW YORK, July 13 (AP) — Ed Sullivan announced today he had signed rock 'n' roll singer Elvis Presley on the "Ed Sullivan Show."

The singing idol of the teen-age set will receive $50,000 for three appearances, CBS said. His first appearance will be Sept. 9 and and the other two will be at approximately eight-week intervals.

A recent appearance of Presley with Milton Berle drew criticism because of his interpretative action. A subsequent appearance on the Steve Allen show, an NBC program opposite Sullivan on Sunday nights, drew comment because he was so subdued.

Sullivan said he never had seen the singer perform until the other night when he watched a kinescope of the Tommy and Jimmy Dorsey show and saw nothing objectionable about Presley's appearance with them. A CBS spokesman said Presley would not be under wraps on the Sullivan program.

President To Leave For Panama July 20

GETTYSBURG, Pa., July 13 (AP)—Presidential press secretary James Hagerty said today President Eisenhower will leave Washington the night of July 2 for Panama to attend the meeting of American presidents on July 21 and 22.

Hoffman Picked As UN Delegate

GETTYSBURG, Pa., July 13 (AP)—President Eisenhower, ignoring a protest by Sen. McCarthy (R-Wis), today picked industrialist Paul G. Hoffman as a member of the American delegation to the U. N. General Assembly.

Eisenhower sent the nomination of Hoffman and other delegation members to the Senate for confirmation less than 48 hours after McCarthy had told the Senate Hoffman has been making statements which "could only be made by a fool or a Communist."

In a sort of "Who cares," tone, presidential press secretary James C. Hagerty told reporters that "Yeah, we read it."

Also named to the U. N. delegation was Senate Republican Leader Knowland of California. A reporter noted that Knowland has differed from Eisenhower "to a considerable degree" on foreign policy and said the senator is considered more isolationist than the administration.

The newsman asked whether any intraparty politics was involved in the Knowland appointment.

Hagerty said he didn't accept his questioner's words, as "I do not think Sen. Knowland is an isolationist." He added: "On the rest of your question, I have no comment."

Violence Breaks Out In Terminal Island Prison

SAN PEDRO, Calif., July 13 (AP)—Violence broke out today in the federal prison on Terminal Island, leaving one prisoner dead of stab wounds.

Warden Preston G. Smith, said the victim was Ted Sumpter, 30, originally of Chico, Calif., whose skull had been fractured by a club.

The FBI began questioning the 12 prisoners who were in the carpenter shop at the time of the killing.

Sumpter was serving an 18-month sentence for car theft. He was convicted in Gulfport, Miss., and sentenced last March 8. He was transferred from the federal facility at Texarkana, Tex., last June 10.

Steel Confab Recesses, No Change Seen

PITTSBURGH, July 13 (AP) — United Steelworkers President David J. McDonald reported "no change whatever" as steel contract negotiators today recessed until Monday their efforts to end the 13-day-old nationwide steel strike.

Immediately after the two-hour negotiating session—the second in two days since government mediators intervened—industry representatives conferred privately with the government group. That meeting lasted an hour.

Joseph F. Finnegan, director of the Federal Mediation and Conciliation Service, said the industry negotiators gave him a report on their meeting with the union. He said "it would be unwise to comment" on the report "at this time."

John A. Stephens, U.S. Steel Corp. vice president and chief industry negotiator, told newsmen he was not at liberty to comment on the union-management meeting. He did not meet reporters after talking with Finnegan. Stephens requested the meeting with Finnegan.

Finnegan said the strike of 650,000 basic steel workers is a "serious threat to the nation's economy." But he added he did not consider it a matter that would require a personal report to President Eisenhower at this time. He added:

"I can't discount the seriousness of a strike in this basic industry and its great impact on the economy. The full repercussions have not yet been evidenced but will become evident if the strike continues."

The strike has spread unemployment to nearly 75,000 employes in steel-related industries. The railroads and workers in steel-owned coal mines are the hardest hit.

The nation's steel inventory was reported large enough to last from 30 to 90 days when the strike began. But several special items needed in building construction and the oil industry were reported in short supply.

Finnegan and his aides returned to Washington after the meetings, but said they will be back Monday.

Anti-Reds Overpower Ship's Crew

Passengers Take Over In Wild Gun Battle, Fly To West Germany

INGOLSTADT, Germany, July 13 (AP)—Eight anti-Communist passengers of a twin-engine Hungarian airliner seized the plane today in a midair gun battle with the pro-Communist crew.

They then flew it to a crash-landing in West Germany.

It was flown to the free West by a pilot among the passengers.

German police said at least 12 persons—including passengers and crewmen—were injured in the battle for control of the plane. The fight lasted even after it skidded to a stop on an American Air Force airfield near here.

Was Former Pilot

Police reported one of the anti-Communist passengers was a former pilot, who landed the airliner at Manching Airfield.

The pro-Red pilot, who tried to scare the revolting passengers by a dangerous series of loops, was eventually forced from his seat at gunpoint, police said.

The dramatic capture of the airliner in flight took place in early evening as the plane was en route from Budapest to an unknown destination.

Although German police could not confirm it immediately, the seizure of the plane appeared to have been well-organized.

It was not the first time that anti-Communists have sought this method to flee from behind the Iron Curtain.

In 1953, four anti-Communist Czechs—one a woman—slugged the radio operator of a Czech airliner and landed it in Frankfurt, West Germany.

German police said eight passengers of today's plane asked for political asylum in the West.

Carried 15 Passengers

The freedom plane carried 15 passengers and a crew of 5. The 12 persons injured—7 of them were hit by flying bullets in the midair struggle—were all taken to a German hospital for treatment.

Police gave this account of the latest eurption of unrest behind the Iron Curtain:

The state-owned Hungarian airliner took off on a flight from Budapest, the Hungarian capital.

Once aloft, the anti-Communist Hungarians moved on the crew. In the group were a businessman, engineers and the former pilot.

A Red police lieutenant was overpowered. A pistol was taken from him by one of the passengers. Some shots were fired.

The other passengers were neutral and sat frozen in their seats.

The airliner pilot tried to balk the aerial coup by putting the plane into loops. Some of the passengers were injured when the plane went into its violent maneuvers.

The looping failed to stop the battle. The crew was overpowered. The Communist pilot was forced from the controls at pistol point. Then the anti-Communist former pilot took over.

Flew Across Bavaria

The passsenger pilot flew the plane across upper Bavaria to this city 150 miles from the Hungarian

(Continued on Page 2, Col. 6)

Manpower Needs Now Can Be Cut, Joint Chiefs Say

WASHINGTON, July 13 (AP)—The chairman of the Joint Chiefs of Staff said today, "It is possible that manpower requirements for future security of the United States can ultimately be lower because of the introduction of new weapons."

The chairman, Adm. Arthur W. Radford, did not say how great the cut in the military forces might be.

The New York Times said today that the chiefs of the Army, Navy and Air Force are in "revolt" against a Radford proposal to slash U.S. armed forces by about 800,000 men by 1960.

Radford refused to comment on the "revolt" report, but said:

"The individual who attributes certain definite views to the chairman is anticipating conclusions which the chairman himself has not reached."

In a statement issued hours later, with Secretary of Defense Wilson's approval, Radford commented:

"The Joint Chiefs of Staff have not been relieved of the annual requirement to advise on the pattern of military forces in the foreseeable future and their studies will continue until they are able to present their best advice to the secretary of defense.

"This may or may not be a unanimous recommendation."

Wilson affirmed that he had "read and approved" Radford's statement.

There was no comment from the chiefs of staff. They are Gen. Maxwell D. Taylor, Army; Adm. Arleigh A. Burke, Navy; and Gen. Nathan F. Twining, Air Force.

Wilson, in addition to saying he had approved Radford's statement, released a letter dated July 3 to Rep. Mahon (D-Tex) referring to "rumors" reported by Mahon that the armed forces were to be reduced.

Reaction in Congress was generally marked by a tendency to hold back until the facts become clearer.

Rep. Vinson (D-Ga), chairman of the House Armed Services Committee, said that if an 800,000-man cut has been proposed "I won't go along with it—it would weaken us too much."

Vinson and Mahon said they doubted that Radford had actually recommended a cut of 800,000 men by 1960. They cited testimony by the Joint Chiefs chairman that the armed forces must be kept at the 2,850,000 level for a number of years.

Uncle Of Weinberger Tot Says Kidnaper Is Afraid

WESBURY, N.Y., July 13 (AP) — The great-uncle of little Peter Weinberger said today he believes the baby's kidnaper is afraid to trade the child for ransom.

Said David Holman, uncle of the baby's mother, Mrs. Beatrice Weinberger:

"I don't think it's a case of money now. I'm afraid apprehension and fear on the part of the kidnaper will keep him in hiding. If any contact is made now, it will be made indirectly."

What Holman did not say, but what police have conceded, is that the kidnaper's fears could lead him to kill the 5-weeks-old child—if he has not already done so.

There has been no trace of little Peter since he was stolen from his carriage on the patio of the Weinberger home here July 4. Nassau County police and the FBI are engaged in a vast manhunt for the kidnaper.

Holman, a former assistant district attorney in Nassau County, also revealed that St. Brigid's Roman Catholic church here is being kept open 24 hours a day in hopes the kidnaper will leave the baby there.

Police have been withdrawn from the area of the church since the Weinbergers appealed to the kidnaper to leave the child in a church or synagogue.

Investigators said they plan to pump out all storm water drains in the area around the Weinberger home, in a search for either the baby's body or for any clues to his disappearance.

On Inside Pages

Bridge	11
Comics	11
Crossword	11
Deaths	5
Dr. Van Dellen	7
Editorial Page	7
Hollywood	3
Markets	13
Racing	9
Secrets of Charm	3
Sports	8, 9, 13
Television	11
Tri-State	5
Want Ads	12, 13
Women's News	3

State Appeals Court Rules Against Censor

ANNAPOLIS, July 13 (AP)—Maryland movie censors today lost their court fight with United Artists Corp. over cutting a two-minute scene from "the Man with the Golden Arm."

The Court of Appeals ruled that the scene, showing actor Frank Sinatra taking a narcotic injection, does not "teach and advocate" the use of narcotics and therefore is not in conflict with the state's revised movie censorship law.

"On the contrary, the evidence is strong and convincing that the picture is likely to have a beneficial effect as a deterrent from the use of narcotics," the court said in a 20-page opinion.

The action, reversing a Baltimore City court decision, was the first legal test in the Court of Appeals of Maryland's movie censorship law since it was rewritten by the 1955 Legislature to comply with a Supreme Court decision.

The court said it was unnecessary to rule on the constitutionality of the law since it held it had been misapplied.

The revamped law bans movies which are obscene or which tend to incite crime or corrupt morals.

Included in the legislative definition of inciting to crime is any movie or scene of movie which "advocates or teaches the use of, or the methods of use of, narcotics or habit-forming drugs."

Acting under this section, Chief Censor C. Morton Goldstein ordered snipped from a the movie a scene showing Frankie Machine, played by Frank Sinatra, taking a narcotic after six months in a federal hospital for addicts.

The court noted that the scene showed him preparing to take the drug, administered by another person, and although it did not show the actual injection it showed the needle being removed from his arm.

Goldstein argued that the scene "teaches" the use of, or methods of use of, narcotics or habit-forming drugs. The court opinion said, however, that Goldstein "admitted that the board did not consider whether the scene 'advocates' such use or methods of use."

The court said the statute is directed at advocacy of drugs, "not discussion."

It noted that the movie had been praised by scientists and educators as preaching against narcotics and the producer's argument that the scene in question was a "climax" to its sermon.

The suit against the State Board of Censors was brought by United Artists as the producer, and Carlyle Productions, Inc., as distributor of the movie.

They had argued that the scene had not been deleted in any other state but Maryland and had also been shown in its entirety in Europe.

SRC Freezes Land Values

BALTIMORE, July 13 (AP)—The State Roads Commission froze the values today on land it wants for widening of U.S. 240 in its first legal action to prevent speculation.

The values on 73 properties will be forzen for one year. A law authorizing such state action went into effect June 1.

It was enacted after land speculations in advance of purchase by the commission was reported last year.

Joseph D. Buscher, assistant attorney general for the commission, and William B. Wheeler, Montgomery County counsel, gave checks to Court Clerk Clayton K. Watkins for $636,000.

That is what the commission thinks the properties are worth. If the owners feel they are worth more, the roads commission will negotiate for as long as six months. After that, dissatisfied owners may appeal to a new Board of Property Review and to a court.

Buscher said the new law "adequately protects the rights of property owners while at the same time speeding up road improvements and preventing speculation."

The commission takes immediate right to the land after depositing a check for its estimated value.

All of the frozen land is on U.S. 240 from Rockville to Rock Creek Parkway just north of Bethesda.

A fourth lane is to be added to the route.

Secretary Testifies At Murder Trial

BALTIMORE, July 13 (AP)—The secretary of a slain Army officer testified in Federal Court today that he had asked her to marry him the day before he was shot to death.

Miss Dorothy Dwyer, 19, of Bel Air, Md., was among the first defense witnesses in the trial of Mrs. Victoria A. Johnson. The 35-year-old mother of three is charged with murder in the death of her husband, 1st Lt. Eugene C. Johnson, 30.

As the defense opened its case, Mrs. Johnson's attorney told the jury she had bought the death gun intending to shoot herself. But when her husband told her he wanted a divorce, she "went black" and shot him, said Attorney D. Paul McNabb.

Man Shoot Up Neighbor's Home In TV Ruckus

SPEKE, England, July 13 (AP)—Jack Pugh couldn't see his TV screen—so he took a pistol and shot up his neighbor, the neighbor's wife, and their TV set, police charged today. Pugh, 50, was held on a charge of attempting to murder Mr. and Mrs. Ronald Morrison.

"I acted under great provocation," police quoted him as saying in a statement. "He (Morrison) is an evil man."

Police said Pugh had complained about a faulty switch in the Morrison's house which interfered with his radio and TV set.

"At 9:30 last night," said Prosecutor E. V. Renshaw, "he armed himself with a .38 revolver and went round to the Morrison's home in an irate mood."

He got no answer from the Morrisons—who were watching their own TV—so he fired four bullets through the front window, wounding Mr. and Mrs. Morrison and hitting their TV set. Then he went around and fired through the kitchen door.

Residents Fight Plan For Dump In Hagerstown

HAGERSTOWN, July 13 (AP) — A group of residents of the nearby Huyetts area said today they'll go to Gov. McKeldin with their fight against a dump Hagerstown wants to build in their area.

They take sharp exception to a State geologist's report and contend the dump will pollute the underground water supply.

Hagerstown has an option to buy a farm in the Huyett's section six miles west of the city. If it can get the approval of the State Health Department it plans to dispose of refuse through a sanitary land fill method.

Last May 8, six residents sent a petition to the health department objecting to the proposed dump. Each petitioner received a letter from George I. Hall, chief of the department's division of sanitary engineering. Enclosed was a copy of a report from Dr. Joseph T. Singewald Jr., director of the State Department of Geology, Mines and Water Resources.

The residents said they disagree with a number of points in the report. They say homes are closer to the proposed dump site than the report says they are. They contend most of the petitioners' homes are in a shale belt rather than the limestone belt as they said the report lists them.

They announced they were asking the governor for an investigation.

Said Mrs. Henry S. Munson, one of the petitioners:

"The whole letter sounds like a whitewash to me. It doesn't say that our wells won't be contaminated, just that it's unlikely that they will be. That allows a loophole for Dr. Singewald and the whole State Department of Health in case they are polluted.

"But what do we do for a water supply if drainage from a dump makes our water unusable. After the city succeeds in pushing through a $14,000 solution to a $250,000 problem, it's not going to backtrack for a few county residents."

The residents have engaged attorneys and threaten to seek an injunction if the health department gives a go ahead.

Dr. Singewald, whose office is in Baltimore, was out of town and unavailable for comment.

SAC To Ready Missiles Squadron

OMAHA, July 13 (AP)—The Strategic Air Command announced today it is beginning to plan for a strategic missiles squadron which will be ready to handle long-range guided missiles "when they become operational."

The headquarters said SAC's first guided missile unit will have the job of planning for integration of the intermediate range and intercontinental missiles into the strategic force structure. Although SAC does not expect them to be in operational use for several years, the use of missiles will present new tactical and organizational problems, selection of launching sites and other advance planning.

Army Housing Construction Okayed

WASHINGTON, July 13 (AP) — A House Armed Services subcommittee today approved Army proposals for construction of Capehart housing at six bases. The proposals now go to the main committee for action.

The proposed construction includes 63 units at Camp Detrick, Md.

Capehart housing is financed with private funds and amortized by military rental allowances. The government holds title to the property.

Pilot Is Killed In Jet Crash

BELINGTON, W. Va., July 13 (AP)—A Navy Fury, a jet fighter plane, crashed with a resounding explosion just north of this central West Virginia community today, killing the pilot.

The pilot was identified by officers at the Patuxent, Md., Naval Air Test Center as Lt. Cmdr. Horatio Gates Sickel Jr.

U.S. Army Heads Move To Patch Bavaria Incident

BAMBERG, Germany, July 13 (AP) — U. S. Army commanders moved quickly today to patch up strained relations with local authorities after the Bamberg City Council last night called for withdrawal of American troops from this Bavarian city.

The unprecedented demand was sparked by the alleged raping of a 15-year-old school girl by seven American soldiers. Formal charges against the seven were filed yesterday, less than 72 hours after the alleged assaults occurred.

U. S. 10th Infantry Division commander Maj. Gen. Barksdale Hamlett came here today to make a personal investigation of the case. He met Bamberg Mayor Luitpold Weegmann to inform him of the Army's action in the case.

Col. M. N. Houston, commanding officer of the 85th Infnatry regiment, stationed here, assured Bambergers that, "In the interest of good will established here this command will continue in the concerted efforts to eliminate unfortunate incidents adversely affecting our relationship."

The Bamberg City Council also decided last night to limit official German-American relations here to the "minimum necessary" and ordered American soldiers barred from the biggest outdoors swimming pool because they were "causing a public nuisance."

A 10th Division spokesman said no American troops are confined to their barracks any longer. Army officials said last night the entire 85th Regiment had been confined to barracks immediately after the raping, and that only selected groups of soldiers were allowed to go to town on the following days. The 85th came here last November from Ft. Riley, Kan.

Army officials seemed taken aback by the City Council resolution. It was the most vehment protest in a barrage of criticism by local authorities and the West German press against what the Germans claim is an increase in Allied—and in particular American—indignities. The U. S. Army has denied there is any upward trend in the number of incidents involving GIs but added that it is "not standing on statistics."

Navy Recalls Adm. Eller

WASHINGTON, July 13 (AP)—The Navy announced today the recall to active duty of Rear Adm. Ernest M. Eller, retired, to serve as director of naval history and curator of the Navy Department.

He succeeds Rear Adm. John B. Heffernan, who is returning to retired status.

Eller, who lives in Annapolis, was director of public information for the Navy from 1946 to 1948. During part of World War II he was attached to the staff of Adm. Chester W. Nimitz and wrote the Pacific commander's war reports.

His last sea duty was commander of the cruiser Albany in 1951 and 1952. He retired in 1954 after an illness.

Centreville Man Found In River

CENTREVILLE, Md., July 13 (AP) — The body of James Fillmore King, 42-year-old Centreville Negro, was recovered from the Corsica River today.

Dr. W. H. Fisher, medical examiner for Queen Annes County, said the waterman had been dead three or four days. Authorities said he apparently tumbled out of a boat while crabbing.

The body, fully clothed including hip boots, was found in the river about five miles southwest of Centreville. His boat was found last night.

Author Dies

JERSEY CITY, N.J., July 13 (AP)—Wythe Williams, 75, author, newspaperman and long-time foreign correspondent, died today in a hospital following an operation.

Compromise Suggested As Gas Rate Hearing Ends

The Cumberland and Allegheny Gas Company has changed its proposal for a rate increase for its Maryland customers so as to lighten the burden for the consumer using gas for non-heating purposes.

Under the plan presented to the Maryland Public Service Commission Thursday in Baltimore the weight would be shifted to the heating customer.

In making the proposal company spokesmen said the firm is not compromising on the request that new rates produce a net revenue increase of $147,500 yearly. This would bring the company earnings to 6.44 per cent instead of the present 4.78 per cent.

The rates in operation call for $1.50 to be paid for the first 1,000 cubic feet and 83 cents for the next 1,000.

In its first proposal for an increase the company suggested $1.75 for the first 200 cubic feet, 85 cents per 1,000 for the next 1,800, and 73 cents per 1,000 for the next 298,000 cubic feet.

The above proposal has been changed to $1.75 for the first 1,000 cubic feet and 85 cents per 1,000 for the next 299,000 cubic feet. This would cut the proposed increase for the non-heating customer about 50 per cent and make it about 50 cents more per month than the present rate based on a 3,000-foot consumption.

The hearing in the present rate case concluded Thursday and the commission gave the company and foes to the increase until September 1 to file briefs.

Two Beagle Hounds Reported Stolen

Two beagle hounds have been reported stolen, City Police said yesterday.

Warren Squires, 512 Montreal Avenue, said his beagle dog, about four months old, was missing from his back yard along with a collie dog. The beagle is valued at about $50 and has been missing since July 6.

Melvin E. Siebel, 438 Homer Street, reported his beagle hound, 14 months old, and named Teddy, was taken from his yard July 10. The dog's collar was cut, he said. The dog has brown, black and white spots and large brown ears, and is valued at $75.

Marriage Licenses

William Charles Bruner, 193 East Main Street, Frostburg, and Colleen Angella Kline, 409 Keystone Street, Meyersdale, Pa.

Ivan Fay Durst, RFD 3, Meyersdale, Pa., and Audrey Ann Thomas, Salisbury, Pa.

Ronald Hillary Kimble, Landes, W. Va., and Jeannette Shreve, Brushy Run, W. Va.

Bernard William Helmick, New Creek, W. Va., and Patricia Jeanne Doll, Antioch, W. Va.

Robert Melvin Emerick, Cresaptown and Marilyn Yvonne Tritapoe, Berkeley Springs, W. Va.

Harold Cecil Groves, RD 3, Bedford, Pa., and Shirley Bowman, RD 3, Everett, Pa.

Crafts Will Meet

The Building and Construction Trades Council will meet Tuesday at 8 p. m. in the Allegany Labor Temple.

Rinker Reunion Sunday

The Rinker reunion will be held in Grove 2 of Constitution Park all day tomorrow.

Does your BRIDGE embarrass you . . . ?

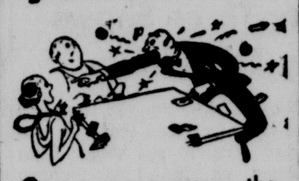

Once — years ago — the great Goren, himself, was embarrassed when he found he couldn't play bridge.

Today, he's America's foremost authority on the game!

And today, he writes about it so vividly (as you know if you've read his standard books on the subject)—that it won't take you long to become something of an expert, yourself, if you follow

"GOREN ON BRIDGE"

regularly in the

Cumberland News

Special DIET NEEDS

We Carry A Most Complete Line of Dietetic Foods —

Check this wonderful selection if you are on a special diet! Good things to eat and lose weight too!

We Specialize In PRESCRIPTIONS

Phones PA 4-3486
PA 4-3487 — PA 4-3488

Walsh & McCagh PHARMACY
101 N. Centre St.
Maryland's Leading Prescription Store

Army Sergeant Gets Three Years

NEWARK, N.J., July 13 (AP)—An Army sergeant accused of stealing a secret document listing locations of all U.S. Air Force installations throughout the world was sentenced to three years in prison today.

S. Sgt. Seymour S. Brill, 29, stationed at Brooklyn, N.Y., has admitted stealing the document from the Brooklyn Army Base and giving it to Seymour S. Hindman and Sidney M. Stern, both 39, coowners of Distinctive Emblem and Uniform Corp., a New Jersey firm.

Hindman and Stern pleaded guilty to conspiracy charges. They drew one-year suspended sentences, a year's probation and a $1,000 fine each.

Socialists Re-Elect Erich Ollenhauer

MUNICH, Germany, July 13 (AP)—The West German Socialist party today re-elected Erich Ollenhauer as its leader in the campaign to unseat Chancellor Konrad Adenauer in next year's general election.

The 55-year-old former salesman, as chairman of the second largest party in West Germany, is the biggest political rival of the 80-year-old Chancellor.

The unanimous vote for Ollenhauer was given on the third day of the Social Democrat annual convention here.

Penalties For Smith Act Are Doubled

WASHINGTON, July 13 (AP)—The Senate today passed and sent to the President a bill doubling the penalties under the Smith Act for advocating, or conspiring to advocate, the overthrow of the government by force and violence.

The measure would increase the maximum penalty form a $10,000 fine, 10 years in prison or both, to $20,000 and 20 years.

It also would provide like penalties for seditious conspiracy, in place of the present maximum of a $5,000 fine, 6 years in prison or both.

Town Creek Club Discusses Theme Booth

The Town Creek Homemakers Club discussed its theme booth for the Fair and received reports of RWSC at the meeting at the home of Mrs. Ray Slider. Mrs. George Reuschel told of attending class on flower arrangements; Mrs. Roy Shryock spoke of the class of Hester Bell Provenson, whose theme was "Everytime you talk your mind is on parade." They also reported on the vesper service and the talk by Mrs. Billie Davis.

The meeting was opened with a reading of the thought of the month by Mrs. Ernest Slider. The history of the hymn, "Joyful, Joyful, We Adore Thee," was given by Mrs. Ralph Buser, who was appointed Music chairman, replacing Mrs. Millard Hughes, who moved to Cumberland. Roll call was answered with "Where does your time go?" The session closed with the singing of "In the Shade of the Old Apple Tree."

Mrs. Albert Slider will be hostess for the next meeting.

ESB To Decide On Benefits For Strike Victims

BALTIMORE, July 13 (AP) — The Employment Security Board will meet in about two weeks to ponder whether construction workers idled by the steel strike are eligible for unemployment compensation.

Robert B. Kimble, chairman of the board, said today "several hundred" of the 4,000 construction employes at Bethlehem Steel's big Sparrows Point plant have applied for benefits.

Striking workers are not eligible for unemployment payments, the chairman said. But workers laid off by employers because of the strike are eligible.

This year, as in 1952, the board must determine whether the construction men refused to cross the steel strikers' picket lines or whether they were called off the job by their employers.

The Court of Appeals has ruled that construction workers kept off the job because they refused to cross picket lines were not entitled to unemployment payments.

Kimble said all applications stating the strike was responsible for the worker's layoff are immediately turned down. This disapproval is the basis for an appeal.

The applications of four construction workers will be selected to be reviewed by the board, Kimble said, as representative of the entire unemployed group.

He said a review by the board must await replies from the individual employers and a seven-day waiting period for filing appeals.

Two of the construction firms engaged in the Sparrows Point expansion program said today they had not laid off any employes because of the strike.

Anti-Reds

(Continued from Page 1)

border and 50 miles north of Munich.

He landed it at the U.S. Air Force's Manching base, which is still under construction.

The police found two pistols in the plane.

All the injured were taken to the Ingolstadt Municipal Hospital and put under guard. Two women were among the injured.

Police said some of those in the hospital were injured seriously.

The seven passengers who remained neutral asked to be returned to Hungary.

The plane incident was a new sign of rising restlessness in Communist Hungary and elsewhere in the Soviet satellite countries.

On June 28 there was a bloody uprising of workers in Poznan demanding bread and freedom from their Polish Communist leaders.

Hungary has shown fears it may be the next to feel the fury of the workers.

ATTENTION MASTER MASONS

Members of Potomac Lodge AF & AM, and all Master Masons, are requested to meet at Masonic Temple, Sunday, July 15, at 1 p. m. for the purpose of attending the funeral of our late Brother, Oscar Earl Burkett.

RAYMOND W. HAHNE, Worshipful Master.
WILLIAM A. DARKEY, Secretary.

Adv.—T-July 13. N-T-July 14.

SATURDAY ONLY!

88¢ SALE SPECIAL!

CHROME REVOLVING LAWN SPRINKLER

Greatest garden value in America! The arms, head and center post are made of polished chrome plated heavy duty brass . . . for lasting quality and beauty. Rotating Twin-Arm Sprinkler distributes water evenly over large area.

88¢

City Furniture Co. DIAL PA 2-0370
22-24 N. MECHANIC STREET

IN BOTH P. S. MKTS. SATURDAY!

DOLLAR BUYS

BUY IN DOLLAR LOTS AND SAVE ! ! !

Pillsbury Mixes
• Carmel Cake Mix
• Peanut Cookie Mix
• Golden Cookie Mix
5 bxs. $1

EASTMAN KODAK FILM
620XX - 127XX - 120XX
Gov't Respools
Every Roll Guaranteed
4 rolls $1

SALAD Olives 2 2-qt. jars $1
DILL Pickles 5 1-qt. jars $1
JERZEE Milk 8 cans $1
PUBLIC PRIDE Oleo 5 1-lb cart $1

KRAFT'S ORANGE ADE 4 46-oz. cans $1
OLD VIRGINIA PRESERVES • PEACH • CHERRY • APRICOT • P'APPLE • DAMSON • GRAPE 4 12-oz. jars $1

TUXEDO TUNA 5 cans $1
PALMOLIVE LUX SOAP 16 cks $1
SOFTEE TISSUES 16 rols $1
APPLE SAUCE 7 cans $1

Peas Little Chef 10 cans $1
Starkist Tuna 3 cans $1
RED KIDNEY Beans 3 52-oz cans $1
WOODBURY'S SHAMPOO 2 Lg. Btl. $1
EARLY JUNE Peas 7 cans $1
LIFEBUOY Soap 15 cks $1
RED KIDNEY Beans 10 1-lb cans $1
Tomato Sauce 12 cans $1
Fancy Catsup 5 btls. $1
Mixed Veg 7 cans $1
APPLE Buter 4 28-oz jars $1
STRAWBERRY PRESERVES 4 10-oz glass $1
Hominy 10 No. 2 cans $1
VIENNA SAUSAGE 7 cans $1
CHOPPED Beef 3 12-oz cans $1
PEANUT Butter 2 24-oz cans $1
PILLSBURY Flour 10-lb bag $1
PORK & BEANS 3 52-oz cans $1
KOSHER Pickles 2½-gal jars $1
WILSON'S Lard 6 1-lb cart $1

Butr Beans 8 cans $1
PORK & BEANS 8 No. 2 cans $1
WHOLE KERNEL Corn 7 cans $1
SLICED PINEAPPLE 3 No. 2½ cans $1
CUT GREEN Beans 8 cans $1
HUNT'S PEACHES 3 No. 2½ cans $1
Tomatoes 6 No. 2 cans $1
POTTED Metas 15 cans $1
MAMBO Punch 4 46-oz cans $1
KING CARLO DOG FOOD 13 cans $1
KIDNEY Beans 2 No. 2 cans $1
TOMATO or VEG SOUP 10 cans $1
CUT-RITE WAX Paper 4 rolls $1
Marcal Colored Tissues 8 rolls $1
SLICED PINEAPPLE 4 No. 2 cans $1
GRAPE-FRUIT Juice 4 46-oz $1
HUNT'S Plum 4 No. 2½ cans $1
DEL MONTE Whole Kernel Corn 6 cans $1
PORK and BEANS 6 No. 2½ cans $1
STRAWBERRY PRESERVES 2 21-oz jars $1

MUSSELMAN'S Cherries 5 cans $1
CRUSHED P'apple 5 cans $1
Cream Style Corn 8 cans $1
Tomato Juice 10 No. 2 cans $1

MEAT DEPTS! DOLLAR DAY!

OLD VA. HAMS 55¢ lb.
Rockingham Cooked PICNICS 33¢ lb.

CHUCK Roast 29c lb.
ROUND Steak 2 lbs $1
Fresh Ground Hambur 4 lbs $1
BOILING Beef 8 lbs $1

Sliced Bacon Ends 6 lbs. $1
Wilson's Slic Bacon 3 lbs. $1
Asst. Lunch Meats 2 lbs. $1
Minced Ham 3 lbs. $1
Veal Shldr Chops 2½ lbs. $1
Skinless Franks 2½ lbs. $1
Lean Pork Roast 2 lbs. $1
Chic Backs-Necks 10 lbs. $1
Lean Pork Steaks 2 lbs. $1
Spiced Luncheon 3 lbs. $1
Tenderloin Steak 2 lbs. $1
Rump Roast 2½ lbs. $1
American Cheese 2 lbs. $1
Slab Bacon 3 lbs. $1

SIRLOIN STEAKS 2½ lbs $1
CLUB STEAKS 2½ lbs $1
Baby Beef Liver 4 lbs. $1
Salt Side 4 lbs. $1
Smoked Sausage 2½ lbs. $1
Armour's Bacon 2 lbs. $1
Pollack Fillets 4 lbs. $1
Bacon Squares 4 lbs. $1
Veal Rump Roast 2½ lbs. $1
Rockingham Fryers 45c lb.
Breasts lb. 69c
Legs lb. 65c

FRUITS AND VEGETABLES

Juicy Florida ORANGES 39¢ doz.
U. S. No. 1 New B Size POTATOES 2 15-lb. pecks $1
NEW LOCAL Cabbage lb. 5c
LARGE ARIZONA Lopes 29c

PUBLIC SERVICE FOOD MARKETS
26 N. GEORGE STREET AND CRESAPTOWN

State Appeals Court Rules Against Censor

ANNAPOLIS, July 13 (AP)—Maryland movie censors today lost their court fight with United Artists Corp. over cutting a two-minute scene from "the Man with the Golden Arm."

The Court of Appeals ruled that the scene, showing actor Frank Sinatra taking a narcotic injection, does not "teach and advocate" the use of narcotics and therefore is not in conflict with the state's revised movie censorship law.

"On the contrary, the evidence is strong and convincing that the picture is likely to have a beneficial effect as a deterrent from the use of narcotics," the court said in a 20-page opinion.

The action, reversing a Baltimore City court decision, was the first legal test in the Court of Appeals of Maryland's movie censorship law since it was rewritten by the 1955 Legislature to comply with a Supreme Court decision.

The court said it was unnecessary to rule on the constitutionality of the law since it held it had been misapplied.

The revamped law bans movies which are obscene or which tend to incite crime or corrupt morals.

Included in the legislative definition of inciting to crime is any movie or scene of movie which "advocates or teaches the use of, or the methods of use of, narcotics or habit-forming drugs."

Acting under this section, Chief Censor C. Morton Goldstein ordered snipped from a the movie a scene showing Frankie Machine, played by Frank Sinatra, taking a narcotic after six months in a federal hospital for addicts.

The court noted that the scene showed him preparing to take the drug, administered by another person, and although it did not show the actual injection it showed the needle being removed from his arm.

Goldstein argued that the scene "teaches" the use of, or methods of use of, narcotics or habit-forming drugs. The court opinion said, however, that Goldstein "admitted that the board did not consider whether the scene 'advocates' such use or methods of use."

The court said the statute is directed at advocacy of drugs, "not discussion."

It noted that the movie had been praised by scientists and educators as preaching against narcotics and the producer's argument that the scene in question was a "climax" to its sermon.

The suit against the State Board of Censors was brought by United Artists as the producer, and Carlyle Productions, Inc., as distributor of the movie.

They had argued that the scene had not been deleted in any other state but Maryland and had also been shown in its entirety in Europe.

SRC Freezes Land Values

BALTIMORE, July 13 (AP)—The State Roads Commission froze the values today on land it wants for widening of U.S. 240 in its first legal action to prevent speculation.

The values on 73 properties will be forzen for one year. A law authorizing such state action went into effect June 1.

It was enacted after land speculations in advance of purchase by the commission was reported last year.

Joseph D. Buscher, assistant attorney general for the commission, and William B. Wheeler, Montgomery County counsel, gave checks to Court Clerk Clayton K. Watkins for $636,000.

That is what the commission thinks the properties are worth. If the owners feel they are worth more, the roads commission will negotiate for as long as six months. After that, dissatisfied owners may appeal to a new Board of Property Review and to a court.

Buscher said the new law "adequately protects the rights of property owners while at the same time speeding up road improvements and preventing speculation."

The commission takes immediate right to the land after depositing a check for its estimated value.

All of the frozen land is on U.S. 240 from Rockville to Rock Creek Parkway just north of Bethesda.

A fourth lane is to be added to the route.

Secretary Testifies At Murder Trial

BALTIMORE, July 13 (AP)—The secretary of a slain Army officer testified in Federal Court today that he had asked her to marry him the day before he was shot to death.

Miss Dorothy Dwyer, 19, of Bel Air, Md., was among the first defense witnesses in the trial of Mrs. Victoria A. Johnson. The 35-year-old mother of three is charged with murder in the death of her husband, 1st Lt. Eugene C. Johnson, 30.

As the defense opened its case, Mrs. Johnson's attorney told the jury she had bought the death gun intending to shoot herself. But when her husband told her he wanted a divorce, she "went black" and shot him, said Attorney D. Paul McNabb.

Man Shoot Up Neighbor's Home In TV Ruckus

SPEKE, England, July 13 (AP)—Jack Pugh couldn't see his TV screen—so he took a pistol and shot up his neighbor, the neighbor's wife, and their TV set, police charged today. Pugh, 50, was held on a charge of attempting to murder Mr. and Mrs. Ronald Morrison.

"I acted under great provocation," police quoted him as saying in a statement. "He (Morrison) is an evil man."

Police said Pugh had complained about a faulty switch in the Morrison's house which interfered with his radio and TV set.

"At 9:30 last night," said Prosecutor E. V. Renshaw, "he armed himself with a .38 revolver and went round to the Morrison's home in an irate mood."

He got no answer from the Morrisons—who were watching their own TV—so he fired four bullets through the front window, wounding Mr. and Mrs. Morrison and hitting their TV set. Then he went around and fired through the kitchen door.

Residents Fight Plan For Dump In Hagerstown

HAGERSTOWN, July 13 (AP) — A group of residents of the nearby Huyetts area said today they'll go to Gov. McKeldin with their fight against a dump Hagerstown wants to build in their area.

They take sharp exception to a State geologist's report and contend the dump will pollute the underground water supply.

Hagerstown has an option to buy a farm in the Huyett's section six miles west of the city. If it can get the approval of the State Health Department it plans to dispose of refuse through a sanitary land fill method.

Last May 8, six residents sent a petition to the health department objecting to the proposed dump. Each petitioner received a letter from George I. Hall, chief of the department's division of sanitary engineering. Enclosed was a copy of a report from Dr. Joseph T. Singewald Jr., director of the State Department of Geology, Mines and Water Resources.

The residents said they disagree with a number of points in the report. They say homes are closer to the proposed dump site than the report says they are. They contend most of the petitioners' homes are in a shale belt rather than the limestone belt as they said the report lists them.

They announced they were asking the governor for an investigation.

Said Mrs. Henry S. Munson, one of the petitioners:

"The whole letter sounds like a whitewash to me. It doesn't say that our wells won't be contaminated, just that it's unlikely that they will be. That allows a loophole for Dr. Singewald and the whole State Department of Health in case they are polluted.

"But what do we do for a water supply if drainage from a dump makes our water unusable. After the city succeeds in pushing through a $14,000 solution to a $250,000 problem, it's not going to backtrack for a few county residents."

The residents have engaged attorneys and threaten to seek an injunction if the health department gives a go ahead.

Dr. Singewald, whose office is in Baltimore, was out of town and unavailable for comment.

SAC To Ready Missiles Squadron

OMAHA, July 13 (AP)—The Strategic Air Command announced today it is beginning to plan for a strategic missiles squadron which will be ready to handle long-range guided missiles "when they become operational."

The headquarters said SAC's first guided missile unit will have the job of planning for integration of the intermediate range and intercontinental missiles into the strategic force structure. Although SAC does not expect them to be in operational use for several years, the use of missiles will present new tactical and organizational problems, selection of launching sites and other advance planning.

Army Housing Construction Okayed

WASHINGTON, July 13 (AP) — A House Armed Services subcommittee today approved Army proposals for construction of Capehart housing at six bases. The proposals now go to the main committee for action.

The proposed construction includes 63 units at Camp Detrick, Md.

Capehart housing is financed with private funds and amortized by military rental allowances. The government holds title to the property.

Pilot Is Killed In Jet Crash

BELINGTON, W. Va., July 13 (AP)—A Navy Fury, a jet fighter plane, crashed with a resounding explosion just north of this central West Virginia community today, killing the pilot.

The pilot was identified by officers at the Patuxent, Md., Naval Air Test Center as Lt. Cmdr. Horatio Gates Sickel Jr.

U.S. Army Heads Move To Patch Bavaria Incident

BAMBERG, Germany, July 13 (AP) — U. S. Army commanders moved quickly today to patch up strained relations with local authorities after the Bamberg City Council last night called for withdrawal of American troops from this Bavarian city.

The unprecedented demand was sparked by the alleged raping of a 15-year-old school girl by seven American soldiers. Formal charges against the seven were filed yesterday, less than 72 hours after the alleged assaults occurred.

U. S. 10th Infantry Division commander Maj. Gen. Barksdale Hamlett came here today to make a personal investigation of the case. He met Bamberg Mayor Luitpold Weegmann to inform him of the Army's action in the case.

Col. M. N. Houston, commanding officer of the 85th Infnatry regiment, stationed here, assured Bambergers that, "In the interest of good will established here this command will continue in the concerted efforts to eliminate unfortunate incidents adversely affecting our relationship."

The Bamberg City Council also decided last night to limit official German-American relations here to the "minimum necessary" and ordered American soldiers barred from the biggest outdoors swimming pool because they were "causing a public nuisance."

A 10th Division spokesman said no American troops are confined to their barracks any longer. Army officials said last night the entire 85th Regiment had been confined to barracks immediately after the raping, and that only selected groups of soldiers were allowed to go to town on the following days. The 85th came here last November from Ft. Riley, Kan.

Army officials seemed taken aback by the City Council resolution. It was the most vehment protest in a barrage of criticism by local authorities and the West German press against what the Germans claim is an increase in Allied—and in particular American—indignities. The U. S. Army has denied there is any upward trend in the number of incidents involving GIs but added that it is "not standing on statistics."

Navy Recalls Adm. Eller

WASHINGTON, July 13 (AP)—The Navy announced today the recall to active duty of Rear Adm. Ernest M. Eller, retired, to serve as director of naval history and curator of the Navy Department.

He succeeds Rear Adm. John B. Heffernan, who is returning to retired status.

Eller, who lives in Annapolis, was director of public information for the Navy from 1946 to 1948. During part of World War II he was attached to the staff of Adm. Chester W. Nimitz and wrote the Pacific commander's war reports.

His last sea duty was commander of the cruiser Albany in 1951 and 1952. He retired in 1954 after an illness.

Centreville Man Found In River

CENTREVILLE, Md., July 13 (AP) — The body of James Fillmore King, 42-year-old Centreville Negro, was recovered from the Corsica River today.

Dr. W. H. Fisher, medical examiner for Queen Annes County, said the waterman had been dead three or four days. Authorities said he apparently tumbled out of a boat while crabbing.

The body, fully clothed including hip boots, was found in the river about five miles southwest of Centreville. His boat was found last night.

Author Dies

JERSEY CITY, N.J., July 13 (AP)—Wythe Williams, 75, author, newspaperman and long-time foreign correspondent, died today in a hospital following an operation.

Compromise Suggested As Gas Rate Hearing Ends

The Cumberland and Allegheny Gas Company has changed its proposal for a rate increase for its Maryland customers so as to lighten the burden for the consumer using gas for non-heating purposes.

Under the plan presented to the Maryland Public Service Commission Thursday in Baltimore the weight would be shifted to the heating customer.

In making the proposal company spokesmen said the firm is not compromising on the request that new rates produce a net revenue increase of $147,500 yearly. This would bring the company earnings to 6.44 per cent instead of the present 4.78 per cent.

The rates in operation call for $1.50 to be paid for the first 1,000 cubic feet and 83 cents for the next 1,000.

In its first proposal for an increase the company suggested $1.75 for the first 200 cubic feet, 85 cents per 1,000 for the next 1,800, and 78 cents per 1,000 for the next 298,000 cubic feet.

The above proposal has been changed to $1.75 for the first 1,000 cubic feet and 85 cents per 1,000 for the next 299,000 cubic feet. This would cut the proposed increase for the non-heating customer about 50 per cent and make it about 50 cents more per month than the present rate based on a 3,000-foot consumption.

The hearing in the present rate case concluded Thursday and the commission gave the company and foes to the increase until September 1 to file briefs.

Two Beagle Hounds Reported Stolen

Two beagle hounds have been reported stolen, City Police said yesterday.

Warren Squires, 512 Montreal Avenue, said his beagle dog, about four months old, was missing from his back yard along with a collie dog. The beagle is valued at about $50 and has been missing since July 6.

Melvin E. Siebel, 438 Homer Street, reported his beagle hound, 14 months old, and named Teddy, was taken from his yard July 10. The dog's collar was cut, he said. The dog has brown, black and white spots and large brown ears, and is valued at $75.

Marriage Licenses

William Charles Bruner, 193 East Main Street, Frostburg, and Colleen Angella Kline, 409 Keystone Street, Meyersdale, Pa.

Ivan Fay Durst, RFD 3, Meyersdale, Pa., and Audrey Ann Thomas, Salisbury, Pa.

Ronald Hillary Kimble, Landes, W. Va., and Jeannette Shreve, Brushy Run, W. Va.

Bernard William Helmick, New Creek, W. Va., and Patricia Jeanne Doll, Antioch, W. Va.

Robert Melvin Emerick, Cresaptown and Marilyn Yvonne Tritapoe, Berkeley Springs, W. Va.

Harold Cecil Groves, RD 3, Bedford, Pa., and Shirley Bowman, RD 3, Everett, Pa.

Crafts Will Meet

The Building and Construction Trades Council will meet Tuesday at 8 p. m. in the Allegany Labor Temple.

Rinker Reunion Sunday

The Rinker reunion will be held in Grove 2 of Constitution Park all day tomorrow.

Army Sergeant Gets Three Years

NEWARK, N.J., July 13 (AP)—An Army sergeant accused of stealing a secret document listing locations of all U.S. Air Force installations throughout the world was sentenced to three years in prison today.

S. Sgt. Seymour S. Brill, 29, stationed at Brooklyn, N.Y., has admitted stealing the document from the Brooklyn Army Base and giving it to Seymour S. Hindman and Sidney M. Stern, both 39, co-owners of Distinctive Emblem and Uniform Corp., a New Jersey firm.

Hindman and Stern pleaded guilty to conspiracy charges. They drew one-year suspended sentences, a year's probation and a $1,000 fine each.

Socialists Re-Elect Erich Ollenhauer

MUNICH, Germany, July 13 (AP)—The West German Socialist party today re-elected Erich Ollenhauer as its leader in the campaign to unseat Chancellor Konrad Adenauer in next year's general election.

The 55-year-old former salesman, as chairman of the second largest party in West Germany, is the biggest political rival of the 80-year-old Chancellor.

The unanimous vote for Ollenhauer was given on the third day of the Social Democrat annual convention here.

Penalties For Smith Act Are Doubled

WASHINGTON, July 13 (AP)—The Senate today passed and sent to the President a bill doubling the penalties under the Smith Act for advocating, or conspiring to advocate, the overthrow of the government by force and violence.

The measure would increase the maximum penalty form a $10,000 fine, 10 years in prison or both, to $20,000 and 20 years.

It also would provide like penalties for seditious conspiracy, in place of the present maximum of a $5,000 fine, 6 years in prison or both.

Town Creek Club Discusses Theme Booth

The Town Creek Homemakers Club discussed its theme booth for the Fair and received reports of RWSC at the meeting at the home of Mrs. Ray Slider. Mrs. George Reuschel told of attending class on flower arrangements; Mrs. Roy Shryock spoke of the class of Hester Bell Provenson, whose theme was "Everytime you talk your mind is on parade." They also reported on the vesper service and the talk by Mrs. Billie Davis.

The meeting was opened with a reading of the thought of the month by Mrs. Ernest Slider. The history of the hymn, "Joyful, Joyful, We Adore Thee," was given by Mrs. Ralph Buser, who was appointed Music chairman, replacing Mrs. Millard Hughes, who moved to Cumberland. Roll call was answered with "Where does your time go?" The session closed with the singing of "In the Shade of the Old Apple Tree."

Mrs. Albert Slider will be hostess for the next meeting.

ESB To Decide On Benefits For Strike Victims

BALTIMORE, July 13 (AP) — The Employment Security Board will meet in about two weeks to ponder whether construction workers idled by the steel strike are eligible for unemployment compensation.

Robert B. Kimble, chairman of the board, said today "several hundred" of the 4,000 construction employes at Bethlehem Steel's big Sparrows Point plant have applied for benefits.

Striking workers are not eligible for unemployment payments, the chairman said. But workers laid off by employers because of the strike are eligible.

This year, as in 1952, the board must determine whether the construction men refused to cross the steel strikers' picket lines or whether they were called off the job by their employers.

The Court of Appeals has ruled that construction workers kept off the job because they refused to cross picket lines were not entitled to unemployment payments.

Kimble said all applications stating the strike was responsible for the worker's layoff are immediately turned down. This disapproval is the basis for an appeal.

The applications of four construction workers will be selected to be reviewed by the board, Kimble said, as representative of the entire unemployed group.

He said a review by the board must await replies from the individual employers and a seven-day waiting period for filing appeals.

Two of the construction firms engaged in the Sparrows Point expansion program said today they had not laid off any employes because of the strike.

Anti-Reds

(Continued from Page 1)

border and 50 miles north of Munich.

He landed it at the U.S. Air Force's Manching base, which is still under construction.

The police found two pistols in the plane.

All the injured were taken to the Ingolstadt Municipal Hospital and put under guard. Two women were among the injured.

Police said some of those in the hospital were injured seriously.

The seven passengers who remained neutral asked to be returned to Hungary.

The plane incident was a new sign of rising restlessness in Communist Hungary and elsewhere in the Soviet satellite countries.

On June 28 there was a bloody uprising of workers in Poznan demanding bread and freedom from their Polish Communist leaders.

Hungary has shown fears it may be the next to feel the fury of the workers.

ATTENTION MASTER MASONS

Members of Potomac Lodge AF & AM, and all Master Masons, are requested to meet at Masonic Temple, Sunday, July 15, at 1 p. m. for the purpose of attending the funeral of our late Brother, Oscar Earl Burkett.

RAYMOND W. HAHNE, Worshipful Master.
WILLIAM A. DARKEY, Secretary.

Adv.—T-July 13. N-T-July 14.

Does your BRIDGE embarrass you . . . ?

Once — years ago — the great Goren, himself, was embarrassed when he found he couldn't play bridge.

Today, he's America's foremost authority on the game!

And today, he writes about it so vividly (as you know if you've read his standard books on the subject)—that it won't take you long to become something of an expert, yourself, if you follow

"GOREN ON BRIDGE"

regularly in the

Cumberland News

Special DIET NEEDS

We Carry A Most Complete Line of Dietetic Foods —

Check this wonderful selection if you are on a special diet! Good things to eat and lose weight too!

We Specialize In PRESCRIPTIONS

Phones PA 4-3486
PA 4-3487 — PA 4-3488

Walsh & McCagh PHARMACY
101 N. Centre St.
Maryland's Leading Prescription Store

SATURDAY ONLY!

88¢ SALE SPECIAL!

CHROME REVOLVING
LAWN SPRINKLER

Greatest garden value in America! The arms, head and center post are made of polished chrome plated heavy duty brass . . . for lasting quality and beauty. Rotating Twin-Arm Sprinkler distributes water evenly over large area.

88¢

City Furniture Co.
DIAL PA 2-0370
22-24 N. MECHANIC STREET

IN BOTH P. S. MKTS. SATURDAY!

BUY IN DOLLAR LOTS AND SAVE ! ! !

Pillsbury Mixes: Carmel Cake Mix, Peanut Cookie Mix, Golden Cookie Mix — 5 bxs. $1

EASTMAN KODAK FILM 620XX - 127XX - 120XX Gov't Respools Every Roll Guaranteed — 4 rolls $1

SALAD Olives 2 2-qt. jars $1 | DILL Pickles 5 1-qt. jars $1 | JERZEE Milk 8 cans $1 | PUBLIC PRIDE Oleo 5 1-lb cart $1

KRAFT'S ORANGE ADE 4 46-oz. cans $1

OLD VIRGINIA PRESERVES: Peach, Cherry, Apricot, P'apple, Damson, Grape — 4 12-oz. jars $1

TUXEDO TUNA 5 cans $1 | PALMOLIVE LUX SOAP 16 cks $1 | SOFTEE TISSUES 16 rols $1 | APPLE SAUCE 7 cans $1

Peas Little Chef 10 cans $1 | Butr Beans 8 cans $1
Starkist Tuna 3 cans $1 | Pork & Beans 8 No. 2 cans $1
Red Kidney Beans 3 52-oz cans $1 | Whole Kernel Corn 7 cans $1
Woodbury's Shampoo 2 Lg. Btl. $1 | Sliced Pineapple 3 No. 2½ cans $1
Early June Peas 7 cans $1 | Cut Green Beans 8 cans $1
Lifebuoy Soap 15 cks $1 | Hunt's Peaches 3 No. 2½ cans $1
Red Kidney Beans 10 1-lb cans $1 | Tomatoes 6 No. 2 cans $1
Tomato Sauce 12 cans $1 | Potted Metas 15 cans $1
Fancy Catsup 5 btls. $1 | Mambo Punch 4 46-oz cans $1
Mixed Veg 7 cans $1 | King Carlo Dog Food 13 cans $1
Apple Buter 4 28-oz jars $1 | Kidney Beans 2 No. 2 cans $1
Strawberry Preserves 4 10-oz glass $1 | Tomato or Veg Soup 10 cans $1
Hominy 10 No. 2 cans $1 | Cut-Rite Wax Paper 4 rolls $1
Vienna Sausage 7 cans $1 | Marcal Colored Tissues 8 rolls $1
Chopped Beef 3 12-oz cans $1 | Sliced Pineapple 4 No. 2 cans $1
Peanut Butter 2 24-oz cans $1 | Grapefruit Juice 4 46-oz
Pillsbury Flour 10-lb bag $1 | Hunt's Plum 4 No. 2½ cans $1
Pork & Beans 3 52-oz cans $1 | Del Monte Whole Kernel Corn 6 cans $1
Kosher Pickles 2½-gal jars $1 | Pork and Beans 6 No. 2½ cans $1
Wilson's Lard 6 1-lb cart $1 | Strawberry Preserves 2 21-oz jars $1

Musselman's Cherries 5 cans $1 | Crushed P'apple 5 cans $1 | Cream Style Corn 8 cans $1 | Tomato Juice 10 No. 2 cans $1

MEAT DEPTS! DOLLAR DAY!

OLD VA. HAMS 55¢ lb. | Rockingham Cooked PICNICS 33¢ lb.

CHUCK Roast 29c lb. | ROUND Steak 2 lbs $1 | Fresh Ground Hambur 4 lbs $1 | BOILING Beef 8 lbs $1

Sliced Bacon Ends 6 lbs. $1 | Chic Backs-Necks 10 lbs. $1
Wilson's Slic Bacon 3 lbs. $1 | Lean Pork Steaks 2 lbs. $1
Asst. Lunch Meats 2 lbs. $1 | Spiced Luncheon 3 lbs. $1
Minced Ham 3 lbs. $1 | Tenderloin Steak 2 lbs. $1
Veal Shldr Chops 2½ lbs. $1 | Rump Roast 2½ lbs. $1
Skinless Franks 2½ lbs. $1 | American Cheese 2 lbs. $1
Lean Pork Roast 2 lbs. $1 | Slab Bacon 3 lbs. $1

Sirloin Steaks 2½ lbs $1 | Baby Beef Liver 4 lbs. $1 | Salt Side 4 lbs. $1 | Smoked Sausage 2½ lbs. $1 | Armour's Bacon 2 lbs. $1
Club Steaks 2½ lbs $1 | Pollack Fillets 4 lbs. $1 | Bacon Squares 4 lbs. $1 | Veal Rump Roast 2½ lbs. $1
Rockingham Fryers 45c lb. | Breasts lb. 69c | Legs lb. 65c

FRUITS AND VEGETABLES

Juicy Florida ORANGES 39¢ doz. | U. S. No. 1 New B Size POTATOES 2 15-lb. pecks $1

NEW LOCAL Cabbage lb. 5c | LARGE ARIZONA Lopes 29c

PUBLIC SERVICE FOOD MARKETS
26 N. GEORGE STREET AND CRESAPTOWN

Shirley Louise Wolford Is Bride Of Donald F. Hayden

Mr. and Mrs. Wilbur C. Garland, 7853 Harding Street, Dearborn, Mich., former residents here, announce the marriage of their daughter, Miss Shirley Louise Wolford, to Donald Francis Hayden, son of Mr. and Mrs. Francis Hayden, 88 Woodlawn Street, Rochester, N. Y.

The wedding ceremony was solemnized at a high nuptial mass July 7 in St. Rita's Roman Catholic Church, Detroit, with Father Kress officiating. Bouquets of white chrysanthemums and gladioli decorated the altar, together with candelabra of lighted tapers.

Miss Carol Hayden, Rochester, sister of the bridegroom, was the bride's maid of honor and only attendant. Richard Brooks, Rochester, served as Mr. Hayden's best man.

The bride was attired in a gown of white Chantilly lace over satin. It was fashioned with a Peter Pan collar, fitted bodice and full ballerina-length skirt. Her lace-edged veil was held in place by a pearled tiara. Completing her costume, she carried a cascade bouquet of white carnations, ivy and stephanotis with an orchid center.

Her attendant wore a pink taffeta gown, featuring a pink satin cummerbund and bow. With it she wore white accessories and carried an old-fashioned bouquet of pink carnations with white streamers.

Mrs. Garland chose an aqua and grey silk costume with beige accessories for her daughter's wedding. With it she wore a corsage of yellow gladioli. Mrs. Hayden selected a wine colored costume with white accessories and a white rosebud corsage for the wedding. Mrs. E. D. Burner, city, maternal grandmother of the bride, wore a black dress trimmed in white, with white accessories, and had a corsage of red rosebuds.

The bride attended Fort Hill High Schol and is a graduate of Pershing High School, Detroit, class of 1953. She is employed as assistant manager and trainer for Isner's Store in Detroit. Mr. and Mrs. E. D. Burner, 764 Maryland Avenue are her maternal grandparents; and Mrs. Bertha Wolford, 147½ Bedford Street, is her paternal grandmother.

The bridegroom is a graduate of Aquinas Institute, Rochester, class of 1951. He has been manager of the Isner's Store in Rochester and recently was transferred to the Detroit store.

The couple received their friends informally at the church following the ceremony.

Mr. and Mrs. Garland entertained with a wedding breakfast at their home for the bridal party, relatives and intimate friends. A tiered wedding cake, adorned with a miniature bride and brdegroom, centered the table.

For her wedding trip here and to New York City the bride wore a brown suit with white accessories, and her orchid corsage.

Mr. and Mrs. Hayden will be hosts for a reception honoring their son and his bride today. It will be held in St. John's Hall, Rochester, with 100 guests attending.

The couple will reside in Lincoln Park, Michigan, after July 19.

Out of town guests included Mr. and Mrs. John O'Brien, Mr. and Mrs. James Jacobs, Mr. and Mrs. Anthony Pollotta and Mr. and Mrs. Edwin Morris, all of Rochester.

Rowan Clan Elects At Reunion

Vernon Shepherd, Roberts Place, was re-elected president of the Rowan clan at the seventh annual reunion held at the Celanese pool. Other officers re-elected are Vernon Sisk, city, vice president; John D. Rowan, Roberts Place, treasurer; and John Mace, LaVale, secretary.

The prize for the oldest member present and an all participating prize were awarded to Mrs. Janet George of Barton; the youngest member, Patricia Ann Rowan, Washington; traveling the greatest distance, Thomas Rowan, Philadelphia; and the largest family award was given to Mr. and Mrs. James Rowan, Cresaptown, and Mr. and Mrs. John Mace, LaVale, both having eight children.

Others attending were Mr. and Mrs. C. E. Rowan, Eugene, Michael, Kathleen, Edward Rowan, Mr. and Mrs. Ernest Sisk, Washington; Mr. and Mrs. Henry Meleri, A. L. Rimbus, Carol Meleri, Hartley, Del.; Patricia Malone, Dover, Del; Mr. and Mrs. Edward Ney, Patrick, Michele Ney, Pittsburgh; Mrs. Edna Ney, Weston, W. Va.; Mrs. Annie Mace, Lonaconing; Miss Agnes George, Mrs. Barbara Swinnerton, Mrs. Martha Kirk, Barton; Miss Dolores Linaweaver, James Valentine, Baltimore; Mr. and Mrs. Kenneth Imler, Altoona, Pa.; Grace Ryan, Mrs. Thomas Rowan, Philadelphia.

Mr. and Mrs. William Rice, Christine, Billie Jean, William Rice; Mr. and Mrs. Chris Rowan, Mr. and Mrs. Donald Dyche, Christa Dyche, Mr. and Mrs. F. E. Hilliker, Frank, George, Rebecca, Robert, Margaret Milliker; Mr. and Mrs. John Meleri, Paul Meleri; Gary, Stephen, Joyce Mace; Mr. and Mrs. Robert Mace, Deborah Mace; Carol Ann Fernihough; Barbara Ann Towler, Bonnie Kay Hocker, Mrs. Nora Rowan, Ann, John, Patricia, Thomas Mace; Mrs. Earl Morgan, Mr. and Mrs. James Rowan, Thomas Rowan, Mr. and Mrs. Vernon Shepherd, Michael, William Shepherd, Mr. and Mrs. John D. Rowan, Betsy, Nancy Rowan; Mr. and Mrs. Ralph E. Mahaney, Ralph Jr., James and Karen Mahaney; Susan, James, Scott, Keith Rowan; Mrs. Deborah Gurtler, Sandra Katherine Gurtler; Mr. and Mrs. Vernon Sisk, Vernon Sisk Jr., Miss Angela Dougherty, William Wandless, David Davis, Mr. and Mrs. Allen Mace and Allen Vernon Mace, all of Cumberland.

Visit In Lonaconing

LONACONING — Mr. and Mrs. Gilbert Duckworth, Georgia, are in Lonaconing at the home of his parents, Mr. and Mrs. Gilbert Duckworth, High Street.

There are 3,400 living ex-servicemen and women who were blinded during the two World Wars and Korea.

ASSUME NAVY MOTHERS CLUB DUTIES—New officers assumed their duties at the meeting of the Navy Mothers Club last evening at the American Legion Home. Left to right they are Mrs. Margaret Dunlap, matron-at-arms; Mrs. Josephine Shanski Amer, flag bearer; Mrs. Mary Edmiston, matron-at-arms; Mrs. Florence Chandler, retiring commander, judge advocate; Mrs. Leanna Golden, first vice commander; Mrs. Reba Buser, commander; Mrs. Sally Engle, finance officer; Mrs. Blanche Lueck, adjutant; Mrs. Pauline Shaffer, assistant adjutant; Mrs. Cynthia Davis, Navy Mothers flag bearer.

WSCS Gives $300 For Repairs

Members of the WSCS and their families of Grace church were entertained at the summer home of Mr. and Mrs. Charles McCracken, Fort Ashby, at which time a brief business session was held.

Mrs. Robert Young conducted the meeting, when $300 was pledged for repairs to the social hall. They are to include painting, refinishing the floor, and new lights. The group also discussed compiling a cook book for sale. Mrs. Ernest Storer reported sending sunshine cards to the sick.

Following a picnic supper, there was a program conducted by Miss Gertrude Ranck, who read the Scripture. Poems read included "Old Friends," by Mrs. Ray Tharp; "Discovery," Mrs. J. W. Schroeder; "In the Forest," Mrs. Charles Callis; and Evening Prayer," Mrs. Adam Grim. The latter also led group singing of favorite hymns and gave highlights of a visit at "Camp Fartherest Out", a religious retreat in Virginia. Mrs. Carol McCracken, Mesa, Arizona, reported on the activities of WSCS of Mesa, of which she is a member.

Others attending were Rev. Adam Grim, Mrs. Annie Thomas, Mrs. Harriett Douglas, Miss Mollie Neat, Mrs. Andrew Lehr, Mrs. Hallie Scott, Mrs. Clifford Ranck, Mr. and Mrs. G. V. Steele, Mr. and Mrs. A. E. Kesecker, Robert W. Young, Mr. and Mrs. Howard McCracken, Miss Nellie McCracken, Carol McCracken, Mr. and Mrs. William Hutchens, Robert Hutchens, Norman McCracken, Charles McCracken, Ellen Beth Dunlap and Beverly Varney.

Bortz, Long Team Wins "Oldtimers-Newcomers"

Mrs. Russell Bortz and James Long won the annual Oldtimers-Newcomers Championship game of the Western Maryland Bridge Association. Seventy players, composed of 46 oldtimers and 24 newcomers played 26 boards with a top of 12 on each and an average of 156. The annual game was played at the Cumberland Country Club, Thursday evening.

With a score of 200 first place winners were Mrs. Bortz and Mr. Long; second place winners were Mrs. Joseph Knepp and Miss Katherine Laughlin with 196; third, Miss Julia Jackson, Mrs. William Torkington with 195; fourth, Mr. and Mrs. Richard Schwab, 189 plus; fifty, Mrs. Ralph Nevy, Mrs. Albert D. Heacox, 187½; sixth, Miss E. Sewicky, Edgar Dawson with 186. The first place winners are to receive two full master points and the ACBL will playdown to sixth place in the field.

This afternoon at 1 o'clock, the Cumberland Duplicate Club will play its monthly full master point game at the Elks Club. All bridge players are invited to attend.

July 17 the fifth annual Individual championship of the Potomac Valley Bridge Club will be played at the Elks Club at 8 p. m. It is not necessary to have a partner for this game and all players are expected to attend. A. D. Heacox, president of the W. Md. association invites any player to attend any session at any time, although not a member of the club.

The two session, sixth annual Open Pair championship of the Western Maryland Bridge Association will be played September 23 at 2 p. m. and 8 p. m., at the Cumberland Country Club. Master points will be given for playing in either session, but it is necessary to play in both sessions to win the championship and the Full Master Point awards.

at the Reynolds' home with his bride.

First he was sick, then she, but fortunately not at the same time.

I get the tip that a book by David Karr, to be published by Ballantine Books in August, called "Fight for Control" has our studios jumping. Mr. Karr, a New York corporate relations expert, has written a behind the scenes story of our country's biggest proxy fights. The one chapter that has the studios winging is the fascinating yarn behind A. P. Ginannini's fight to keep control of the Bank of America, the California bank which has had such a colorful background.

This book by Mr. Karr, I hear, has all the big business excitement of "Executive Suite."

Snapshots of Hollywood collected at random:

Jimmy Van Heusen will be back in New York on Tuesday from a visit to Frank Sinatra. He's bringing back with him Frankie's best girl, Peggy Connolly.

Frankie has been on the telephone every day to the Mt. Sinai Hospital where his mother is recovering following surgery for an obstruction.

The buzz of the international set is the romance that has developed between Ruth Roman and Count Jose Dorelis. He is Dolly O'Brien's ex.

Very quietly "Julie" is being shown to police chiefs around the country. There is murder on the mind of a jealous husband.

Jack Entratter has received a whooping offer from NBC to stage three spectaculars a year. He can do it and still manage the Sands in Las Vegas.

Zsa Zsa Gabor stopped the show when she walked into the Cocoanut Grove with Harry Karl for Gordon MacRae's opening night.

Those ringsiding were the Ernest Borgnines, Marge and Gower Champion, the Jeff Chandlers, Miriam Nelson and Jack Meyers, Fernando Lamas and Arlene Dahl, Lisa Kirk and Bob Wells.

The home of Don O'Connor is the last gasp. Even his garden is heated with infra-red which keeps the bricks in the patio warm, and his hi-fi set is strung in the trees throughout the garden.

That's all today. See you Monday.

(Copyright, 1956, by INS)

Secrets Of Charm

by John Robert Powers

In The Sun's Spotlight

Under-the-arm fuzz not only is unsightly but impedes deodorization. You can work hard on building up a good figure to look devastating in a new bathing suit—and then, let superfluous hair destroy your entire appearance.

Removal of hair under the arm is a grooming must in your quest for complete femininity, good looks, and charm. The time to "defuzz" is immediately after a bath. The skin is clean and pliant then. Shaving is speedy, neat and painless. Just be sure that your safety razor is sharp and rustless. Lather the underarm with soap or shaving cream. Shave the hair in the direction in which it grows. Rinse thoroughly. If you should carelessly nick your skin, touch the spot with an antiseptic. It is best to put on some hand lotion, face cream—or even powder may be enough for a finish. Be careful of applying an antiperspirant after shaving (read directions on the container to learn if they advise against it).

Note to wives: Don't borrow your husband's razor—it will drive him wild. It's worth it to invest in your own.

The razor treatment is only for the underarms and legs. Many prefer a cream depilatory, which acts by dissolving the hair at the surface of the skin. It takes time, but the results are long lasting, and in some cases growth is eventually discouraged. For this reason many prefer it to the razor method. Be sure to follow directions explicitly. Never use if you are troubled with skin or circulatory problems on the legs. Be careful to keep the depilatory away from your eyes. Always point the tube away from the face while squeezing out the contents.

Abrasive pads may work well for you if the growth is not excessive.

Monday: Trick for a trip.

Copyright 1956, John F. Dille Co.

Mt. Tabor WSCS Plans Family Night

A Family Night social will be held by the WSCS of Mt. Tabor Church July 20. It will be in the church recreation room, beginning at 7:30.

Plans were formulated at a meeting with Mrs. William Hetrick presiding. The program included, "How about the World," WSCS activities and the American Indian and their advancements. A social hour concluded the meeting and refreshments were served by Mrs. William Hetrick, Mrs. Richard Hamilton and Mrs. Edward Taschenberger.

There are 420,000 miles of natural gas pipelines in the United States.

Personals

Mr. and Mrs. Albert A. Doub, 748 Washington Street, have returned from Bar Harbor and Cape Cod. They were accompanied by their daughter, Miss Mary Payton Doub, who entered the University of New Hampshire for a summer course.

Boston Sherwood, 816 Elmwood Lane, is a medical patient in Memorial Hospital.

Mrs. John C. Biddle has returned to Clarksburg, W. Va., after visiting her niece, Mrs. Paul Bradour, 1035 Bedford Street.

Mr. and Mrs. William Hixenbaugh, 28 Memorial Avenue; Mr. and Mrs. William Aumiller, Bowling Green, and Mr. and Mrs. Harry Thomas, Decatur Street, have returned home after spending a week at the Conrad Hilton Hotel, Chicago. While there they attended the Elks national convention.

Mr. and Mrs. Ralph Athey and family, Roberts Place, and niece, Lillian Kuhlman, RFD 5, are vacationing in Ocean City and Rosewood, N. J.

Mr. and Mrs. Carl Leasure, LaVale, have returned from Catonsville.

Mr. and Mrs. Orville Ward, Zanesville, Ohio, and Mr. and Mrs. Charles Douglass, Smithburg, W. Va., visited Mr. and Mrs. Henry S. Ward, Short Gap.

Henry D. High is convalescing at his home, 48 Carpenter Avenue, Ridgeley, after being a surgical patient in University Hospital Baltimore.

Social Chart

Court Cardinal Gibbons, CDA, will hold a family picnic Monday in Grove 1, Constitution Park, at 6 p. m. Each member is to bring a covered dish of food and place settings for her family. July birthdays will be honored. In case of rain it will be held at St. Patrick's Social Center.

An all-day reunion of the Ratcliff family will be held July 22 at Smoke Hole Park, W. Va.

Short Gap firemen and auxiliary wil hold a ham and chicken supper tonight from 4 until 7 o'clock.

Bedford Road firemen and auxiliary will hold a basket picnic tomorrow at Smouse Beach, beginning at 1 o'clock. Supper will be at 5:30.

Union Grove Club Names Committees

The Union Grove Homemakers Club appointed committees for a food booth at the Farm Bureau picnic July 28, and elected Mrs. Holmes Cessna, Club Week graduate, "queen for a day," at the meeting Wednesday. The meeting opened with the singing of "America the Beautiful," Mrs. Albert Smouse offered prayer and read the Scripture. Mrs. Alice Zembower read the monthly quotation. Roll call was answered with favorite recreation for the family. Mrs. Albert Windish read changes made in the club constitution. It will be voted upon after the third reading.

Mrs. Windish led the flag salute and Mrs. George Yeargan read "The Significance of the Fourth of July." Mrs. Douglas Heavner and Mrs. Cessna, delegates to College Park, gave reports om Club Week.

Gifts were presented to Mrs. Cessna as "queen" and Mrs. John Wentling served as mistress of ceremonies. Refreshments were served by Mrs. Ruthella Fey, Mrs. Albert Smouse and Mrs. William Rilling.

The August meeting will be at the club house with Miss Ruth Clauson, Mrs. Alice Zembower and Mrs. Inez Sweitzer hostesses.

AAUW Branch To Be Represented At Region

Mrs. Austin D. Twigg Jr., will represent Cumberland Branch, American Association of University Women at the South Atlantic Regional meeting of the AAUW being held at Marshall College, Huntington, W. Va., today through the 18th.

Legislative chairman of the local branch, Mrs. Twigg will report at the September board meeting as the opening general meeting will be a tea to entertain prospective members. It will be held Sptember 9.

When a crocodile or turtle dives under water, it ceases to breathe and holds its breath until it reaches the surface again.

FUNERAL FLOWERS
Try Our $5.00 Funeral Basket
BOPP'S FLOWERS
19 N. Liberty St. Ph. PA-2-4330

TOLL GATE FRUIT MARKET
Route 40, West of LaVale
Now Open Every Day until 9 P. M.
featuring
Fresh Fruits and Vegetables

Summer Means
Casuals
AND IT'S
Shinnamon's
61 BALTIMORE ST.
For The Largest Selection In Western Maryland

Watch Your Savings Grow . . .
With S&H Green Stamps at Albert's

PLANTER'S PEANUT BUTTER Large 18-oz. Jar 49¢
Chase & Sanborn COFFEE 1 lb can 99¢
DROMEDARY HONEY SPICE CAKE MIX . . . 2 19-oz pkgs 49¢
FREE! 8-OZ. CAN COPPER GLO COPPER CLEANER When You Buy One Both For 29¢
SELECT 7-INCH CUT RIB ROAST 59¢ lb.
SELECT FULL CUT ROUND STEAK 59¢ lb.
GERBER'S BABY FOODS
Strained ..... 6 for 59c
Junior ..... 4 for 59c
Cereal 2 8-oz pkgs 35c
Hanover Green Peas ... 2 No. 303 cans 35c
Hanover Kidney Beans 3 No. 303 cans 35c
Niblet's Mexicorn ..... 3 7-oz cans 29c
Bell View Strawberry Preserves 27c
Armour's Corned Beef ... 12 oz. can 43c
KEEBLER CLUB CRACKERS 1 lb. pkg. 31¢
Durkee's Cocoanut ..... 8 oz. pkg. 25c
Bennett's Fix-A Drink ..... 2 12-oz btls 45c
Amaizo Puddings ..... 3 pkgs 25c
Large Jumbo Cantaloupes 2 for 49c
Large Juicy Lemons doz. 49c
PARKING FACILITIES FOR 100 CARS
ALBERT'S Big Circle market WEST ON ROUTE 40 at Constitution Park

Charley Clark
Formerly with Stacey's Mkt.
Announces the Opening of
Clark's Market
103 Bedford Street just off Centre Street
Fresh Fruits, Home Grown Vegetables, Groceries and Seafoods

PRESCRIPTION Rx SERVICE
USE YOUR First National CHARGE ACCOUNT
DIAL PA 4-3730 DAY or NITE
We Deliver
LICHTENSTEIN'S
MEDICAL ARTS PHARMACY
Samuel Wertheimer
Thirty Three North Liberty Street

Camp Equipment
● Oil Stoves
● Coal Stoves
● Gas Stoves
"For Cash The Cheapest For Credit The Easiest"
PEOPLES FURNITURE STORE
REINHARTS
17 Baltimore St.

MAKE Summer Fun LAST ALL YEAR LONG
Capture it all in Snapshots
Make us your headquarters for Kodak cameras • equipment • film
8mm
BROWNIE MOVIE CAMERA, Turret f/1.9
The movie scene you want—in a click of the turret
Get all the fun — close-up, far away, or action all around you. Just pick your shot in the finder . . . and click the turret. Lenses for wide-angle, telephoto, and normal movie making are built right in — there's nothing extra to buy! Exposure guide, fast f/1.9 lens performance, uses inexpensive 8mm film.
$79.50
CURL'S CAMERA SHOP
36 N. Centre St.
Cumberland's Expanding Shopping Center

Keeping Up With Hollywood

by Louella Parsons

HOLLYWOOD, July 13 (INS)—If you know your Spanish history, you'll remember that El Cid was one of Spain's national heroes and is equivalent to our George Washington. That's the role Anthony Quinn will play in Spair for the ASPA and Anthone Productions, his own independent company.

I am told that "El Cid" will be filmed with the full cooperation of the Spanish government and the picture will start early next year.

Tony will fly from London to Paris, where he is now appearing in "Hunchback of Paris" with Gina Lolobrigida, to try and persuade Ava Gardner to co-star with him in "El Cid." Ava might very well do it since she loves Spain and has a home there.

Hear from Alaska that Gary Crosby tore the house down when he sang "Birth of the Blues," "Blue Skies" and other songs at the Elmendorf Air Force Base. Gary returned immediately to Fort Lewis, Washington, after his appearance with a group of other celebrities.

Chill Wills emceed the show and Jeff Donnell was assistant emcee. Roberta Linn did her complete Sands Hotel show, and Mala Powers entertained with a group of other young stars. Gary was the only soldier and as soon as he gets through basic training he hopes to do a lot more shows for troops all over the world. One hundred twenty thousand dollars was raised for the Air Force Aid Society.

Eddie Fisher and Milton Blackstone, his manager, have renewed their contract for another ten years.

I spoke to Eddie and to Debbie Reynolds' mother about Debbie, who returns to work on Monday. Eddie said that all of her most strenuous dances and numbers for "Bundle of Joy" are over. Mrs. Reynolds feared that if she didn't rest more she might lose the baby, so that's what Debbie's going to do—rest, rest, rest. Eddie is staying

Shirley Louise Wolford Is Bride Of Donald F. Hayden

Mr. and Mrs. Wilbur C. Garland, 7853 Harding Street, Dearborn, Mich., former residents here, announce the marriage of their daughter, Miss Shirley Louise Wolford, to Donald Francis Hayden, son of Mr. and Mrs. Francis Hayden, 88 Woodlawn Street, Rochester, N. Y.

The wedding ceremony was solemnized at a high nuptial mass July 7 in St. Rita's Roman Catholic Church, Detroit, with Father Kress officiating. Bouquets of white chrysanthemums and gladioli decorated the altar, together with candelabra of lighted tapers.

Miss Carol Hayden, Rochester, sister of the bridegroom, was the bride's maid of honor and only attendant. Richard Brooks, Rochester, served as Mr. Hayden's best man.

The bride was attired in a gown of white Chantilly lace over satin. It was fashioned with a Peter Pan collar, fitted bodice and full ballerina-length skirt. Her lace-edged veil was held in place by a pearled tiara. Completing her costume, she carried a cascade bouquet of white carnations, ivy and stephanotis with an orchid center.

Her attendant wore a pink taffeta gown, featuring a pink satin cummerbund and bow. With it she wore white accessories and carried an old-fashioned bouquet of pink carnations with white streamers.

Mrs. Garland chose an aqua and grey silk costume with beige accessories for her daughter's wedding. With it she wore a corsage of yellow gladioli. Mrs. Hayden selected a wine colored costume with white accessories and a white rosebud corsage for the wedding. Mrs. E. D. Burner, city, maternal grandmother of the bride, wore a black dress trimmed in white, with white accessories, and had a corsage of red rosebuds.

The bride attended Fort Hill High Schol and is a graduate of Pershing High School, Detroit, class of 1953. She is employed as assistant manager and trainer for Isner's Store in Detroit. Mr. and Mrs. E. D. Burner, 764 Maryland Avenue are her maternal grandparents; and Mrs. Bertha Wolford, 147½ Bedford Street, is her paternal grandmother.

The bridegroom is a graduate of Aquinas Institute, Rochester, class of 1951. He has been manager of the Isner's Store in Rochester and recently was transferred to the Detroit store.

The couple received their friends informally at the church following the ceremony.

Mr. and Mrs. Garland entertained with a wedding breakfast at their home for the bridal party, relatives and intimate friends. A tiered wedding cake, adorned with a miniature bride and brdegroom, centered the table.

For her wedding trip here and to New York City the bride wore a brown suit with white accessories, and her orchid corsage.

Mr. and Mrs. Hayden will be hosts for a reception honoring their son and his bride today. It will be held in St. John's Hall, Rochester, with 100 guests attending.

The couple will reside in Lincoln Park, Michigan, after July 19.

Out of town guests included Mr. and Mrs. John O'Brien, Mr. and Mrs. James Jacobs, Mr. and Mrs. Anthony Pollotta and Mr. and Mrs. Edwin Morris, all of Rochester.

Rowan Clan Elects At Reunion

Vernon Shepherd, Roberts Place, was re-elected president of the Rowan clan at the seventh annual reunion held at the Celanese pool. Other officers re-elected are Vernon Sisk, city, vice president; John D. Rowan, Roberts Place, treasurer; and John Mace, LaVale, secretary.

The prize for the oldest member present and an all participating prize were awarded to Mrs. Janet George of Barton; the youngest member, Patricia Ann Rowan, Washington; traveling the greatest distance, Thomas Rowan, Philadelphia; and the largest family award was given to Mr. and Mrs. James Rowan, Cresaptown, and Mr. and Mrs. John Mace, LaVale, both having eight children.

Others attending were Mr. and Mrs. C. E. Rowan, Eugene, Michael, Kathleen, Edward Rowan, Mr. and Mrs. Ernest Sisk, Washington; Mr. and Mrs. Henry Meleri, A. L. Rimbus, Carol Meleri, Hartley, Del.; Patricia Malone, Dover, Del; Mr. and Mrs. Edward Ney, Patrick, Michele Ney, Pittsburgh; Mrs. Edna Ney, Weston, W. Va.; Mrs. Annie Mace, Lonaconing; Miss Agnes George, Mrs. Barbara Swinnerton, Mrs. Martha Kirk, Barton; Miss Dolores Linaweaver, James Valentine, Baltimore; Mr. and Mrs. Kenneth Imler, Altoona, Pa.; Grace Ryan, Mrs. Thomas Rowan, Philadelphia.

Mr. and Mrs. William Rice, Christine, Billie Jean, William Rice; Mr. and Mrs. Chris Rowan, Mr. and Mrs. Donald Dyche, Christa Dyche, Mr. and Mrs. F. E. Hilliker, Frank, George, Rebecca, Robert, Margaret Milliker; Mr. and Mrs. John Meleri, Paul Meleri; Gary, Stephen, Joyce Mace; Mr. and Mrs. Robert Mace, Deborah Mace; Carol Ann Fernihough; Barbara Ann Towler, Bonnie Kay Hocker, Mrs. Nora Rowan, Ann, John, Patricia, Thomas Mace; Mrs. Earl Morgan, Mr. and Mrs. James Rowan, Thomas Rowan, Mr. and Mrs. Vernon Shepherd, Michael, William Shepherd, Mr. and Mrs. John D. Rowan, Betsy, Nancy Rowan; Mr. and Mrs. Ralph E. Mahaney, Ralph Jr., James and Karen Mahaney; Susan, James, Scott, Keith Rowan; Mrs. Deborah Gurtler, Sandra Katherine Gurtler; Mr. and Mrs. Vernon Sisk, Vernon Sisk Jr., Miss Angela Dougherty, William Wandless, David Davis, Mr. and Mrs. Allen Mace and Allen Vernon Mace, all of Cumberland.

Visit In Lonaconing

LONACONING — Mr. and Mrs. Gilbert Duckworth, Georgia, are in Lonaconing at the home of his parents, Mr. and Mrs. Gilbert Duckworth, High Street.

There are 3,400 living ex-servicemen and women who were blinded during the two World Wars and Korea.

ASSUME NAVY MOTHERS CLUB DUTIES—New officers assumed their duties at the meeting of the Navy Mothers Club last evening at the American Legion Home. Left to right they are Mrs. Margaret Dunlap, matron-at-arms; Mrs. Josephine Shanski Amer, flag bearer; Mrs. Mary Edmiston, matron-at-arms; Mrs. Florence Chandler, retiring commander, judge advocate; Mrs. Leanna Golden, first vice commander; Mrs. Reba Buser, commander; Mrs. Sally Engle, finance officer; Mrs. Blanche Lueck, adjutant; Mrs. Pauline Shaffer, assistant adjutant; Mrs. Cynthia Davis, Navy Mothers flag bearer.

WSCS Gives $300 For Repairs

Members of the WSCS and their families of Grace church were entertained at the summer home of Mr. and Mrs. Charles McCracken, Fort Ashby, at which time a brief business session was held.

Mrs. Robert Young conducted the meeting, when $300 was pledged for repairs to the social hall. They are to include painting, refinishing the floor, and new lights. The group also discussed compiling a cook book for sale. Mrs. Ernest Storer reported sending sunshine cards to the sick.

Following a picnic supper, there was a program conducted by Miss Gertrude Ranck, who read the Scripture. Poems read included "Old Friends," by Mrs. Ray Tharp; "Discovery," Mrs. J. W. Schroeder; "In the Forest," Mrs. Charles Callis; and Evening Prayer," Mrs. Adam Grim. The latter also led group singing of favorite hymns and gave highlights of a visit at "Camp Fartherest Out", a religious retreat in Virginia. Mrs. Carol McCracken, Mesa, Arizona, reported on the activities of WSCS of Mesa, of which she is a member.

Others attending were Rev. Adam Grim, Mrs. Annie Thomas, Mrs. Harriett Douglas, Miss Mollie Neat, Mrs. Andrew Lehr, Mrs. Hallie Scott, Mrs. Clifford Ranck, Mr. and Mrs. G. V. Steele, Mr. and Mrs. A. E. Kesecker, Robert W. Young, Mr. and Mrs. Howard McCracken, Miss Nellie McCraeken, Carol McCracken, Mr. and Mrs. William Hutchens, Robert Hutchens, Norman McCracken, Charles McCracken, Ellen Beth Dunlap and Beverly Varney.

Bortz, Long Team Wins "Oldtimers-Newcomers"

Mrs. Russell Bortz and James Long won the annual Oldtimers-Newcomers Championship game of the Western Maryland Bridge Association. Seventy players, composed of 46 oldtimers and 24 newcomers played 26 boards with a top of 12 on each and an average of 156. The annual game was played at the Cumberland Country Club, Thursday evening.

With a score of 200 first place winners were Mrs. Bortz and Mr. Long; second place winners were Mrs. Joseph Knepp and Miss Katherine Laughlin with 196; third, Miss Julia Jackson, Mrs. William Torkington with 195; fourth, Mr. and Mrs. Richard Schwab, 189 plus; fifty, Mrs. Ralph Nevy, Mrs. Albert D. Heacox, 187½; sixth, Miss E. Sewicky, Edgar Dawson with 186. The first place winners are to receive two full master points and the ACBL will playdown to sixth place in the field.

This afternoon at 1 o'clock, the Cumberland Duplicate Club will play its monthly full master point game at the Elks Club. All bridge players are invited to attend.

July 17 the fifth annual Individual championship of the Potomac Valley Bridge Club will be played at the Elks Club at 8 p. m. It is not necessary to have a partner for this game and all players are expected to attend. A. D. Heacox, president of the W. Md. association invites any player to attend any session at any time, although not a member of the club.

The two session, sixth annual Open Pair championship of the Western Maryland Bridge Association will be played September 23 at 2 p. m. and 8 p. m., at the Cumberland Country Club. Master points will be given for playing in either session, but it is necessary to play in both sessions to win the championship and the Full Master Point awards.

Secrets Of Charm

by John Robert Powers

In The Sun's Spotlight

Under-the-arm fuzz not only is unsightly but impedes deodorization. You can work hard on building up a good figure to look devastating in a new bathing suit—and then, let superfluous hair destroy your entire appearance.

Removal of hair under the arm is a grooming must in your quest for complete femininity, good looks, and charm. The time to "defuzz" is immediately after a bath. The skin is clean and pliant then. Shaving is speedy, neat and painless. Just be sure that your safety razor is sharp and rustless. Lather the underarm with soap or shaving cream. Shave the hair in the direction in' which it grows. Rinse thoroughly. If you should carelessly nick your skin, touch the spot with an antiseptic. It is best to put on some hand lotion, face cream—or even powder may be enough for a finish. Be careful of applying an antiperspirant after shaving (read directions on the container to learn if they advise against it).

Note to wives: Don't borrow your husband's razor—it will drive him wild. It's worth it to invest in your own.

The razor treatment is only for the underarms and legs. Many prefer a cream depilatory, which acts by dissolving the hair at the surface of the skin. It takes time, but the results are long lasting, and in some cases growth is eventually discouraged. For this reason many prefer it to the razor method. Be sure to follow directions explicitly. Never use if you are troubled with skin or circulatory problems on the legs. Be careful to keep the depilatory away from your eyes. Always point the tube away from the face while squeezing out the contents.

Abrasive pads may work well for you if the growth is not excessive.

Monday: Trick for a trip.

Copyright 1956, John F. Dille Co.

Mt. Tabor WSCS Plans Family Night

A Family Night social will be held by the WSCS of Mt. Tabor Church July 20. It will be in the church recreation room, beginning at 7:30.

Plans were formulated at a meeting with Mrs. William Hetrick presiding. The program included, "How about the World," WSCS activities and the American Indian and their advancements. A social hour concluded the meeting and refreshments were served by Mrs. William Hetrick, Mrs. Richard Hamilton and Mrs. Edward Taschenberger.

There are 420,000 miles of natural gas pipelines in the United States.

Personals

Mr. and Mrs. Albert A. Doub, 748 Washington Street, have returned from Bar Harbor and Cape Cod. They were accompanied by their daughter, Miss Mary Payton Doub, who entered the University of New Hampshire for a summer course.

Boston Sherwood, 816 Elmwood Lane, is a medical patient in Memorial Hospital.

Mrs. John C. Biddle has returned to Clarksburg, W. Va., after visiting her niece, Mrs. Paul Bradour, 1035 Bedford Street.

Mr. and Mrs. William Hixenbaugh, 28 Memorial Avenue; Mr. and Mrs. William Aumiller, Bowling Green, and Mr. and Mrs. Harry Thomas, Decatur Street, have returned home after spending a week at the Conrad Hilton Hotel, Chicago. While there they attended the Elks national convention.

Mr. and Mrs. Ralph Athey and family, Roberts Place, and niece, Lillian Kuhlman, RFD 5, are vacationing in Ocean City and Rosewood, N. J.

Mr. and Mrs. Carl Leasure, LaVale, have returned from Cartonsville.

Mr. and Mrs. Orville Ward, Zanesville, Ohio, and Mr. and Mrs. Charles Douglass, Smithburg, W. Va., visited Mr. and Mrs. Henry S. Ward, Short Gap.

Henry D. High is convalescing at his home, 48 Carpenter Avenue, Ridgeley, after being a surgical patient in University Hospital Baltimore.

Social Chart

Court Cardinal Gibbons, CDA, will hold a family picnic Monday in Grove 1, Constitution Park, at 6 p. m. Each member is to bring a covered dish of food and place settings for her family. July birthdays will be honored. In case of rain it will be held at St. Patrick's Social Center.

An all-day reunion of the Ratcliff family will be held July 22 at Smoke Hole Park, W. Va.

Short Gap firemen and auxiliary wil hold a ham and chicken supper tonight from 4 until 7 o'clock.

Bedford Road firemen and auxiliary will hold a basket picnic tomorrow at Smouse Beach, beginning at 1 o'clock. Supper will be at 5:30.

Union Grove Club Names Committees

The Union Grove Homemakers Club appointed committees for a food booth at the Farm Bureau picnic July 28, and elected Mrs. Holmes Cessna, Club Week graduate, "queen for a day," at the meeting Wednesday. The meeting opened with the singing of "America the Beautiful," Mrs. Albert Smouse offered prayer and read the Scripture. Mrs. Alice Zembower read the monthly quotation. Roll call was answered with favorite recreation for the family. Mrs. Albert Windish read changes made in the club constitution. It will be voted upon after the third reading.

Mrs. Windish led the flag salute and Mrs. George Yeargan read "The Significance of the Fourth of July." Mrs. Douglas Heavner and Mrs. Cessna, delegates to College Park, gave reports om Club Week.

Gifts were presented to Mrs. Cessna as "queen" and Mrs. John Wentling served as mistress of ceremonies. Refreshments were served by Mrs. Ruthella Fey, Mrs. Albert Smouse and Mrs. William Rilling.

The August meeting will be at the club house with Miss Ruth Clauson, Mrs. Alice Zembower and Mrs. Inez Sweitzer hostesses.

AAUW Branch To Be Represented At Region

Mrs. Austin D. Twigg Jr., will represent Cumberland Branch, American Association of University Women at the South Atlantic Regional meeting of the AAUW being held at Marshall College, Huntington, W. Va., today through the 18th.

Legislative chairman of the local branch, Mrs. Twigg will report at the September board meeting as the opening general meeting will be a tea to entertain prospective members. It will be held Sptember 9.

When a crocodile or turtle dives under water, it ceases to breathe and holds its breath until it reaches the surface again.

FUNERAL FLOWERS
Try Our $5.00 Funeral Basket
BOPP'S FLOWERS
19 N. Liberty St. Ph. PA-2-4330

TOLL GATE FRUIT MARKET
Route 40, West of LaVale
Now Open Every Day until 9 P. M.
featuring
Fresh Fruits and Vegetables

Summer Means
Casuals
AND IT'S
Shinnamon's
61 BALTIMORE ST.
For The Largest Selection In Western Maryland

Keeping Up With Hollywood

by Louella Parsons

HOLLYWOOD, July 13 (INS)—If you know your Spanish history, you'll remember that El Cid was one of Spain's national heroes and is equivalent to our George Washington. That's the role Anthony Quinn will play in Spair for the ASPA and Anthone Productions, his own independent company.

I am told that "El Cid" will be filmed with the full cooperation of the Spanish government and the picture will start early next year.

Tony will fly from London to Paris, where he is now appearing in "Hunchback of Paris" with Gina Lolobrigida, to try and persuade Ava Gardner to co-star with him in "El Cid." Ava might very well do it since she loves Spain and has a home there.

Hear from Alaska that Gary Crosby tore the house down when he sang "Birth of the Blues," "Blue Skies" and other songs at the Elmendorf Air Force Base. Gary returned immediately to Fort Lewis, Washington, after his appearance with a group of other celebrities.

Chill Wills emceed the show and Jeff Donnell was assistant emcee. Roberta Linn did her complete Sands Hotel show, and Mala Powers entertained with a group of other young stars. Gary was the only soldier and as soon as he gets through basic training he hopes to do a lot more shows for troops all over the world. One hundred twenty thousand dollars was raised for the Air Force Aid Society.

Eddie Fisher and Milton Blackstone, his manager, have renewed their contract for another ten years.

I spoke to Eddie and to Debbie Reynolds' mother about Debbie, who returns to work on Monday. Eddie said that all of her most strenuous dances and numbers for "Bundle of Joy" are over. Mrs. Reynolds feared that if she didn't rest more she might lose the baby, so that's what Debbie's going to do—rest, rest, rest. Eddie is staying at the Reynolds' home with his bride.

First he was sick, then she, but fortunately not at the same time.

I get the tip that a book by David Karr, to be published by Ballantine Books in August, called "Fight for Control" has our studios jumping. Mr. Karr, a New York corporate relations expert, has written a behind the scenes story of our country's biggest proxy fights. The one chapter that has the studios winging is the fascinating yarn behind A. P. Ginannini's fight to keep control of the Bank of America, the California bank which has had such a colorful background.

This book by Mr. Karr, I hear, has all the big business excitement of "Executive Suite."

Snapshots of Hollywood collected at random:

Jimmy Van Heusen will be back in New York on Tuesday from a visit to Frank Sinatra. He's bringing back with him Frankie's best girl, Peggy Connolly.

Frankie has been on the telephone every day to the Mt. Sinai Hospital where his mother is recovering following surgery for an obstruction.

The buzz of the international set is the romance that has developed between Ruth Roman and Count Jose Dorelis. He is Dolly O'Brien's ex.

Very quietly "Julie" is being shown to police chiefs around the country. There is murder on the mind of a jealous husband.

Jack Entratter has received a whooping offer from NBC to stage three spectaculars a year. He can do it and still manage the Sands in Las Vegas.

Zsa Zsa Gabor stopped the show when she walked into the Cocoanut Grove with Harry Karl for Gordon MacRae's opening night.

Those ringsiding were the Ernest Borgnines, Marge and Gower Champion, the Jeff Chandlers, Miriam Nelson and Jack Meyers, Fernando Lamas and Arlene Dahl, Lisa Kirk and Bob Wells.

The home of Don O'Connor is the last gasp. Even his garden is heated with infra-red which keeps the bricks in the patio warm, and his hi-fi set is strung in the trees throughout the garden.

That's all today. See you Monday.

(Copyright, 1956, by INS)

Watch Your Savings Grow . . .
With S&H Green Stamps at Albert's

PLANTER'S PEANUT BUTTER Large 18-oz. Jar 49¢
Chase & Sanborn COFFEE 1 lb can 99¢
DROMEDARY HONEY SPICE CAKE MIX . . . 2 19-oz pkgs 49¢
FREE! 8-OZ. CAN COPPER GLO COPPER CLEANER When You Buy One Both For 29¢
SELECT 7-INCH CUT RIB ROAST 59¢ lb.
SELECT FULL CUT ROUND STEAK 59¢ lb.
GERBER'S BABY FOODS
Strained 6 for 59c
Junior 4 for 59c
Cereal 2 8-oz pkgs 35c
Hanover Green Peas 2 No. 303 cans 35c
Hanover Kidney Beans 3 No. 303 cans 35c
Niblet's Mexicorn 3 7-oz cans 29c
Bell View Strawberry Preserves 27c
Armour's Corned Beef 12 oz. can 43c
KEEBLER CLUB CRACKERS 1 lb. pkg. 31¢
Durkee's Cocoanut 8 oz. pkg. 25c
Bennett's Fix-A Drink 2 12-oz btls 45c
Amaizo Puddings 3 pkgs 25c
Large Jumbo Cantaloupes 2 for 49c
Large Juicy Lemons doz. 49c
PARKING FACILITIES FOR 150 CARS
ALBERT'S Big Circle market WEST ON ROUTE 40 at Constitution Park

Charley Clark
Formerly with Stacey's Mkt.
Announces the Opening of
Clark's Market
103 Bedford Street just off Centre Street
Fresh Fruits, Home Grown Vegetables, Groceries and Seafoods

PRESCRIPTION Rx SERVICE
USE YOUR First National CHARGE ACCOUNT
DIAL PA 4-373[illegible] DAY or NITE
We Deliver
LICHTENSTEIN'S
MEDICAL ARTS PHARMACY
Samuel Wertheimer
Thirty Three North Liberty Street

Camp Equipment
● Oil Stoves
● Coal Stoves
● Gas Stoves
"For Cash The Cheapest For Credit The Easiest"
PEOPLES FURNITURE STORE
REINHARTS
17 Baltimore St.

Make us your headquarters for Kodak cameras • equipment • film
8mm
BROWNIE MOVIE CAMERA, Turret f/1.9
The movie scene you want—in a click of the turret
Get all the fun — close-up, far away, or action all around you. Just pick your shot in the finder . . . and click the turret. Lenses for wide-angle, telephoto, and normal movie making are built right in — there's nothing extra to buy! Exposure guide, fast f/1.9 lens performance, uses inexpensive 8mm film.
$79.50
CURL'S CAMERA SHOP [illegible]6 N. Centre St.
Cumberland's Expanding Shopping Center

METHODIST

Centre Street Methodist, 217-225 N. Centre Street, Howard M. Amoss, DD., Paul Conley, ministers. 9:30 a. m. Church School for all ages. 9:30 and 11 a. m., two morning worship services. Sacrament of Baptism. Sermon—"Best Loved Pslams" II. "The Lord of History" (Psalm 46) Dr. Amoss. 5:45 p. m. Methodist Youth Fellowship will meet at the swimming pool in Constitution Park for a picnic. Evening devotions will be led by Marianne Hoelzer. 7:30 p. m. Evening service. Dr. Amoss Sacrament of Baptism. Message: "Best Loved Psalms" III. "Divine Vitamins" (Psalms 1, 19, 119)

Central Methodist, George Street at Dexter, Rev. James D. Elliott, pastor. Sunday School 9:45 a. m., worship 11 a. m., subject, "Life from a Living God."

Kingsley Methodist, 242 Williams Street, Rev. Jacob H. Snyder, pastor. Sunday School 9:30 a. m., worship 11 a. m., subject, "Christ and the Seeking Heart."

Grace Methodist, 130 Virginia Avenue, Rev. Adam E. Grim, pastor. Sunday School 9:30 a. m., worship 11 a. m., subject, "Windows or Walls."

First Methodist, Bedford Street, Rev. Everett W. Culp, pastor. Sunday School 9:30 a. m., worship 10:45 a. m., subject, "Twenty five years together in the Ministery." Worship 7:30 p. m., Sermon.

Trinity Methodist, 122 Grand Avenue, Rev. Louis P. Chastain, pastor. Sunday School 9:45 a. m., worship 11 a. m., subject, "The Camp Farthest Out." MYF 6:00 p. m.; worship 7:30 p. m., subject, "A program of colored slide showing the work of William R. Harvey, Jr., in the Belgian Congo, Africa.

Fairview Methodist, Fairview Avenue at Franklin Street. Rev. B. F. Hartman, pastor—Worship 9:30 a. m. Sunday school 10:30 a. m.

Melvin Methodist, Reynolds at Marion Street. Sunday school 9:45 a. m. Worship 11 a. m.

Mapleside Methodist, East First Street at Maple. Sunday school 9:45 a. m. Worship 7:30 p. m.

Emmanuel Methodist, Humbird Street, Rev. Kenneth W. Grove, pastor. Sunday School 9:45 a. m., worship 11 a. m., subject, "Casting Shadows."

McKendree Methodist, 229 North Centre Street, Rev. George T. C. Bell, pastor. Sunday School 9:45 a. m., worship 11 a. m., subject, "Cumberers of the Ground."

Metropolitan A.M.E., Frederick and Decatur Street, Rev. W. G. Bryan, acting pastor. Sunday School 9:30 a. m., presiding—Elder Rev. T. C. Freeman will conduct services. There will be a program sponsored by the Sunday School at 3 p. m.

Calvary Methodist, Ridgeley, Rev. Harold L. May, minister. Sunday School 9:45 a. m., worship 11 a. m., subject, "Healing Hurt Feelings." MYF 6:45 p. m.; Evening Service 7:30 p. m., subject, "What Is God Like?"

Park Place Methodist, Narrows Park, Rev. Bruce K. Price, pastor. Sunday School 9:45 a. m., Worship 8:45 a. m. & 11 a. m. Subject—"Accept Life."

LaVale Methodist, W. W. Patterson, minister. 9:45 a. m. Sunday School; 11 a. m., worship, sermon, "The Christian's Faith," 2. "I Believe In God."

Trinity Methodist, 34 Jones Street, Piedmont, Rev. L. E. Crowson, pastor. Sunday School 9:30 a. m., worship 10:45 a. m., subject, "The High Cost of Living — For Christ." MYF in charge of Evening Worship 7:30 p. m.; worship 7:30 p. m., subject, "Our Witness." Rev. L. E. Crowson, speaker Miss Pauline Kooken, leader.

Ellerslie Methodist, Rev. Paul R. O'Brien, pastor. Sunday School 10 a. m., worship 11 a. m., subject, "Violence in the Kingdom!" MYF 7:30 p. m.; worship 8 p. m., subject, "Desperate Measures for a Desperate Age!"

Corriganville Methodist, Rev. Paul R. O'Brien, pastor. Sunday School 10:30 a. m., worship 9:30 a. m., subject, "The Devil and the Daughter!"

Wills Creek Methodist Chapel (Cooks Mills), Rev. Paul R. O'Brien, pastor. Sunday School 10 a.m

Barton Methodist, Rev. Byron H. Keesecker, pastor. Sunday School 9:45 a. m., worship 10:45 a. m., subject, "Some Characteristics of an Ideal Church."

Eckhart Methodist Charge, Wilbur H. Grose, pastor. **Allegheny**—Sunday School 9:45 a. m. **Carlos**—Sunday School, 9:45 a. m. Holy Communion 11 a. m. **Eckhart**—Sunday School 9:45 a. m., Holy Communion 7:30 p. m. **Vale Summit**—Holy Communion 9:45 a. m., Sunday School 10:45 a. m.

Union Grove Methodist Circuit—Louis L. Emerick—minister. **Zion**—Sunday School 9:45 a. m. **Pleasant Grove**—Sunday School 9:45 a. m. **Elliott and Centenary**—Sunday School at Camp Grounds at 10:00 a. m. All worship services will be at Union Grove camp grounds at 11 a. m.—2:30 p. m. —7:45 p. m. Rev. Don Hall—guest speaker.

Mt. Pleasant Methodist, Mt. Pleasant Road, Rev. Adam E. Grim, pastor. Sunday School 10:30 a. m., worship 9:30 a. m., subject, "Windows or Walls?"

Rawlings and Dawson Methodist, F. Glenn Creek, pastor. **Rawlings**: Morning Worship, 9:45; Church School 10:50; MYF 7 p. m. **Dawson**: Sunday school 10 a. m. Morning worship and Bible School program, 11:15; MYF 8 p. m.

Midland Methodist. Midland, Sunday School 9:45 a. m. Worship 11 a. m. **Woodland**, Sunday School 11:00 a. m. Worship 9:45 a. m. **Shaft**, Sunday School 9:45 a. m. Worship 7:30 p. m., Charles S. Reckley, minister.

Prosperity—Oakdale, Methodist Charge, Route 2, Flintstone, Rev. Irvin G. Allen, pastor. **Prosperity**: Sunday School 10 a. m. **Oakdale**: Sunday School 10 a. m. Worship 11 a. m.

Flintstone Methodist Charge, Edward R. Hanshaw, pastor. **Chaneysville**: Worship 9:45 a. m. Sunday School 10:45. **Flintstone**: Sunday School 10 a. m. Worship 11:10 a. m. **Murley's Branch**: Sunday School 10 a. m. **Mt. Collier**: Sunday School 1 p. m. Worship 2. **Mt. Hermon**: Sunday School 10 a. m. Worship 8 p. m.

Oldtown Methodist, William Anderson, minister. **Olivers Grove**—Worship 9:45 a. m., Church School 10:45 a. m. **Mt. Tabor**—Church School 9:50 a. m., Worship 11 a. m. **Paradise**: Church School 10 a. m. **Mt. Olive**: Church School 10 a. m. **Oldtown**: Church School 10 a. m., Worship 8 p. m.

Cresaptown Methodist, Raymond M. Crowe, minister. Church School 9:45 a. m. Worship Service 11 a. m. Sermon by Rev. Glenn Oldtaker, Culpeper, Va.

Davis Memorial Methodist, Uhl Highway, Rev. Charles C. Huffman, pastor. Sunday School 9:45 a. m., worship 11 a. m., subject, "Work Your Own Garden." MYF 7 p. m.; worship 8 p. m., subject, "A Whole-Hearted Saint."

EPISCOPAL

Emmanuel Episcopal, 16 Washington Street. The Rev. H. M. Richardson, rector. Seventh Sunday after Trinity. 8 a. m. Holy Communion; 11 a. m. Morning Prayer and Sermon.

Saint Philip's Episcopal Chapel, 9 South Smallwood Street. The Rev. David Corbin Streett, vicar. Seventh Sunday after Trinity. 11 a. m. Holy Communion and Sermon. 12-8 p. m. Ox-Roast picnic at Malamphy's Farm on Christie Road.

Holy Cross Episcopal Chapel, 16 Virginia Avenue. The Rev. David Corbin Streett, vicar. Seventh Sunday after Trinity. 7:30 a. m. Holy Communion. 9:30 a. m. Family Service and Church School. 9:30 a. m. Morning Prayer and Sermon. 7:30 p. m. Closing exercises of the Vacation Church School.

Saint Peter's Episcopal, Lonaconing. Rev. Leslee E. Schwindt, Vicar. The Seventh Sunday after Trinity. 7:30 a. m. Holy Communion. 9:30 a. m. Holy Communion and Sermon. 9:30 a. m. Nursery and Church School.

LUTHERAN

St. John's Evangelical Lutheran, Fourth and Arch Streets, Rev. Frederick J. Eckert, pastor. Sunday School 9:45 a. m., worship 8:30 & 11 a. m. subject, "Nothing But the Truth." Luther League, 7 p. m.

St. Luke's Lutheran, Bedford and Columbia Streets, Rev. William R. Snyder, pastor. Sunday School 8:45 a. m., worship 10 a. m., sermon by the Rev. Jacob W. Heikkinen, Tho., Lutheran Theological Seminary, Gettysburg, Pa.

St. Paul's Lutheran, Baltimore and Centre Streets, Rev. H. T. Bowersox D.D., pastor emeritus. Seventh Sunday After Trinity. Sunday School 9:45 a. m. Morning 11 a. m., subject, "When We Are Beloved of God."

Trinity Lutheran — Missouri Synod, North Centre and Smith Street, The Rev. Gerhard A. Wagner, pastor. Sunday school 9:25 a. m.; preaching 8 & 10:45 a. m.; subject "When The Church Is A Power For Good."

BAPTIST

Baptist Church,, 213 Greene Street, Rev. W. Randolph Keefe, pastor. Sunday School 9:45 a. m., worship 11 a. m., 7 p. m. Training Union. Worship 8 p. m. guest preacher, Rev. Jacob H. Snyder, pastor of Kingsley Methodist Church.

First Baptist, Bedford and Columbia Streets, Rev. A. C. Prevatte, pastor. Sunday School 9:45 a. m., Bernard Wade, Frostburg, guest speaker. Training Union 7:00 p. m.; worship 7:30 p. m., Wendell Gross, ministerial student.

Christ Memorial Baptist, Westernport, Rev. Hugh M. Maynard, pastor. Sunday School 9:45 a. m., worship 11 a. m., subject, "The Wrench in the Machinery." Worship 7:45 p. m., subject, "God's Fire Escape."

Second Baptist Church, Grand Avenue at Oldtown Road, Rev. Cornelius B. Davis, pastor. Sunday School 9:45 a. m., worship 11 a. m., Training 7:00 p. m.; worship 8 p. m.

Ebenezer Baptist, 211 Cumberland Street. Worship 11 a. m. Sunday School 10:30 a. m. Services 8 p. m. Guest speaker for the day, Rev. Sanford Peak B.A.B.D. from Harpers Ferry, W. Va.

LaVale Baptist, Rev. C. F. Frith, pastor. Sunday School 9:30 a. m., worship 10:45 a. m., subject, "Sermon from the Sea." Training Union 7 p. m.; worship 8 p. m., subject, "The Prophet Amos."

First Baptist Church, Westernport, Rev. William B. Orndorff, pastor. Lord's Day Bible School 9:45 a. m. Divine Worship and Sermon. 11 a. m. Sermon Subject, "Nuggets Of Gold." Training Union 6:45 p. m. Adult Subject, "Made Equal by Our Creator." Worship and Sermon 7:45 p. m. Sermon Theme, "Growing As Christians."

Baptist Bedford Road Mission, Bedford Road at Frantztown, Rev. Cornelius B. Davis, pastor. Sunday School 11 a. m., worship 9:30 a. m., worship 6:30 p. m.

KEYSER CHURCHES

First Methodist, North Davis Street, Charles W. Paskel, minister. Sunday school, 9:45 a. m.; worship, 11 a. m., subject: "Better Answers To Our Prayers"; Methodist Youth Fellowship, 7 p. m.; worship, 8 p. m., subject: Community service in Trinity Lutheran Church with the Rev. Fred M. Bowman as preacher.

Grace Methodist, South Mineral Street, Rev. S. A. F. Wagner, pastor. Sunday school, 9:45 a. m.; worship, 11 a. m., subject: "Sincerity"; Methodist Youth Fellowship, 6:30 p. m.; worship, 7:30 p. m., subject: "The Plea Of Evil."

Keyser Baptist, American Legion Home, Rev. Ralph Gibson and Rev. Robert Whitney, co-pastors. Sunday school, 10 a. m.; worship, 11 a. m., subject: "Christ And The Sacrifices Of The Old Testament," Rev. Ralph Gibson; Christ's Youth Ambassadors' Study—"The Lies Of Evolution vs. The Bible," 6:30 p. m.; worship, 7:30 p. m., subject: "The Lost Tomorrow," Rev. Robert Whitney.

Janes Methodist, Keyser, Rev. Joseph T. Tisdale, pastor. Sunday school, 10 a. m.; worship, 11 a. m.

Church of the Brethren, Main Street at Fort Avenue, Rev. Fred M. Bowman, pastor. Sunday school, 9:45 a. m.; worship, 11 a. m.; Community evening worship at 8 p. m. at Lutheran Church, sermon by Rev. John MacLeod of the Presbyterian Church.

Waldon Methodist, Piedmont, Rev. Joseph T. Tisdale, pastor. Sunday school, 10 a. m.; worship, 7:30 p. m., Rally Day; MYF, 6 p. m.

Revised Brethren Church, four miles north of Keyser, Rev. Saylor Wampler, pastor. Sunday school, 10 a. m.; worship service, 7:30 p. m.

Emmanuel Episcopal, Keyser, C. R. Spooler, Seminarian in charge. The seventh Sunday after Trinity. 9:30 a. m., family service and church school; 11 a. m., morning prayer and sermon.

Assembly of God, West Piedmont Street, Rev. O. R. Whipkey, pastor. Sunday school, 9:45 a. m.; worship, 11 a. m.

McCoole Community, McCoole, Rev. John D. MacLeod, pastor. Sunday school, 10 a. m.; worship, 9:30 a. m., subject: "The Riot At Ephesus," sermon by student pastor, William B. Chapin.

Keyser Presbyterian, Main and Piedmont streets, Rev. John D. MacLeod, pastor. Sunday school, 9:45 a. m.; worship, 11 a. m., subject: "Return To The World."

REFORMED

Zion Evangelical and Reformed, 405-07 North Mechanic Street, Rev. Raymond A. Faulds Jr., pastor. 7th Sunday after Trinity. Sunday School 9:30 a. m., worship 10:45 a. m., subject, "A Plea For Goodness."

St. Mark's Evangelical and Reformed, Bark and Harrison Streets, Rev. Carl H. Clapp, pastor. Sunday School 9:45 a. m., worship 11 a. m., subject, "The Mystery of Mercy." Sermonette: Good Manners. Youth Fellowship as announced.

St. Matthew's Evangelical and Reformed Church, Bowling Green, Rev. oJhn B. Zinn, pastor. Sunday School 9 a. m., worship 9:45 a. m., subject, "Died of Suffocation."

NAZARENE

Bethel Church of the Nazarene, Bowman's Addition. Rev. Joseph L. Hoopengardner, pastor. Sunday School 9:30 a. m., worship 10:30 a. m., subject, Young People's Society 6:45 p. m.; worship 7:30 p. m., subject, "Guest Speaker Rev. Alfredo Del Rosso, superintendent of Missionary Work for the Church of the Nazarene in Italy.

Wiley Ford Nazarene, Rev. R. C. Carpenter, pastor. Sunday School 9:45 a. m., worship 11 a. m., Young People's Society 6:30 p. m.; worship 7:30 p. m.

Moscow Church of the Nazarene, Moscow, Rev. R. T. Brohawn, pastor. Sunday School 10 a. m., 11 a. m., NYPS 8:45 p. m.; worship 7:30 p. m.

Church of the Nazarene, Bedford, Pa., Rev. L. L. Wright, pastor. Sunday School 9:45 a. m., worship 10:45 a. m.

HOLD TIGHT!

Ever find yourself caught out in the middle of a storm with your umbrella blowing itself inside out?

There you are, clinging like mad to that frail bit of cloth and metal... and you realize that if the wind gets one whit stronger your "protection" is going to blow right out of your hands.

Fortunately, it doesn't hurt to get wet, so losing your umbrella wouldn't be much of a tragedy. But when you're caught in one of the other types of storms life deals out... a storm that buffets at your inner sense of security... or your idea of right or wrong ... a storm that tries to undermine your marriage, or your career ... or a storm of sickness or strife ... then it's a very different matter.

How fortunate that in those more difficult moments you don't have to rely upon something as flimsy as an umbrella. How fortunate that you can turn to the Church and find in it solace, protection, courage, and the faith to keep going. You will find that the Church is a shelter that will always protect you.

THE CHURCH FOR ALL... ALL FOR THE CHURCH

The Church is the greatest factor on earth for the building of character and good citizenship. It is a storehouse of spiritual values. Without a strong Church, neither democracy nor civilization can survive. There are four sound reasons why every person should attend services regularly and support the Church. They are: (1) For his own sake. (2) For his children's sake. (3) For the sake of his community and nation. (4) For the sake of the Church itself, which needs his moral and material support. Plan to go to church regularly and read your Bible daily.

Day	Book	Chapter	Verses
Sunday	Psalms	107	23-32
Monday	I Samuel	15	20-26
Tuesday	Luke	12	22-34
Wednesday	Romans	12	9-21
Thursday	Matthew	8	14-27
Friday	Mark	4	30-41
Saturday	Luke	8	19-25

Copyright 1956, Keister Adv. Service, Strasburg, Va.

THE FOLLOWING ESTABLISHMENTS APPRECIATE THE OPPORTUNITY TO SPONSOR THIS MESSAGE

BERNSTEIN FURNITURE CO. 9 N. Centre St.
BOPP'S FLOWER SHOP 19 N. Liberty St.
EVELYN BARTON BROWN 11 N. Liberty St.
BUCHANAN LUMBER CO. 549 N. Centre St.
CITY FURNITURE CO. 38 N. Mechanic St.
E. V. COYLE FURNITURE CO. 45 Baltimore St.
CUT RATE SHOE STORE 165 Baltimore St.
FIRST FEDERAL SAVINGS & LOAN ASSN. 141 Baltimore St.
FIRST NATIONAL BANK 153 Baltimore St.
FORD'S DRUG STORES Cumberland
WARD N. HAUGER, JEWELER 16 N. Centre St.
THE LIBERTY TRUST CO. Cumberland
LIBERTY MILK CO. 450 Race St.
THE S. T. LITTLE JEWELRY CO. 113 Baltimore St.
THE MANHATTAN Baltimore at Liberty
THE MARYLAND THEATRE Cumberland
THE MUSIC SHOP, INC. 35 Baltimore St.
PEOPLE'S HARDWARE S. George at Union St.
ROSENBAUM'S Baltimore St.
SCHWARZENBACH'S 128 Baltimore St.
SECOND NATIONAL BANK Baltimore at Liberty
SINGER SEWING MACHINE CO. 65 Baltimore St.
SOUTH CUMBERLAND PLANING MILL CO. 31 Queen St.
SPEAR'S JEWELRY STORE 62 Baltimore St.
STAR RESTAURANT 31 Baltimore St.
WALSH & McCAGH DRUG STORE Cor. Centre & Bedford Sts.
WHITACRE'S MAYTAG APPLIANCES 31-35 N. Mechanic St.
WOLF FURNITURE CO. 42 Baltimore St.

PRESBYTERIAN

First Presbyterian, 11 Washington Street, Rev. Maurice D. Robertson, pastor. Worship 10 a. m., subject, "A Psalm of Happiness."

Southminster Presbyterian, Third and Race Streets, Rev. T. Wilbur Lawton, pastor. Sunday School 10:30 a. m., worship 9:30 a. m., Westminster Fellowship 7 p. m.; Southminster men's club 7.

Barrelville Presbyterian, Barrelville, Theodore A. Blunk, pastor. Sunday School 10:30 a. m., worship 9:30 a. m., subject, "Cold Mountain Tops."

Piedmont Presbyterian, Rev. Robert M. Campbell, pastor. 9:45 Sunday School. 11 a. m. Worship. Sermon: "Jesus as a Friend." **Beryl Presbyterian Chapel**, Berly, W. Va. 9:30 Sunday School, 7:30 Evening Worship.

First Presbyterian, Lonaconing, Rev. Chalmers H. Goshorn, pastor. Sunday School 10 a. m., worship 11 a. m., subject, "When A Christian's Work Ends." Solo by Mr. William Meyer.

CHURCH OF THE BRETHREN

Hyndman Church of the Brethren. Sunday School 9:30. Worship 10:30, Rev. Earl Harper, pastor.

Cherry Grove Church of the Brethren, Five miles east of Grantsville on Route 40, Rev. Daniel J. Whitacre, pastor. Sunday School 10 a. m., worship 11 a. m.

Living Stone Church of the Brethren, West Second and North Cedar Streets, Rev. Arthur Scrogum, pastor. Sunday School 9:45 a. m., worship 10:45 a. m., subject, "Seek First The Kingdom." Worship 7:30 p. m., motion picture, "As The Twig Is Bent."

Westernport Church of the Brethren, Westernport, Rev. Byron M. Flory, pastor. Sunday School 9:45 a. m., worship 10:50 a. m., subject, "Marked for Life." Worship 7:30 p. m., subject, "Obedience."

Old Furnace Church of the Brethren, Five miles South of Cumberland, on route 28. Rev. H. W. Peters, pastor. Sunday School 10 a. m., worship 11 a. m., subject, "The joy of burden bearing." Worship 7:30 p. m., evening service consists of worship and Hymn singing.

Danville Church of the Brethren, eight miles South of Cresaptown on Route 220, Rev. D. W. Tusing, pastor. Sunday School 10 a. m., worship 11 a. m.

Georges Creek Church of the Brethren, Three miles west of Lonaconing, Rev. Daniel J. Whitacre, pastor. Sunday School 10 a. m., worship 8 p. m.

Sunnyside Church of the Brethren, Owen G. Stultz, pastor. Sunday School 10 a. m. Morning Worship 11 a. m. Sermon: "Friendship Beyond Kinship."

Knobley Church of the Brethren, Owen G. Stultz, pastor. Sunday School 10 a. m. (EST) evening worship: 7:30 p. m. Sermon: "Friendship Beyond Kinship"

Harness Run. Sunday School 9:30 a. m. (EST).

OTHER CHURCHES

First Church of Christ, Scientist, Washington Street and Prospect Square, 11 a. m. Sunday School for pupils up to twenty years of age, 11 a. m. Subject of the Lesson Sermon: "Life." Golden Text: John 5:26. As the Father Hath Life in Himself; so hath he given to the Son to have Life in Himself.

First Church of God, Delaware Avenue, Mapleside, Rev. Marlin J. King, pastor. Sunday School 9:45 a. m., worship 11 a. m.

Apostolic Church in Jesus, 232 Arch Street, Rev. C. A. Wakefield, pastor. Sunday School 10 a. m. Evangelistic Services 7:30 p. m.

Kingdom Hall of Jehovah's Witnesses, 107 South George Street, W. Hillyard, visiting minister. 9 a. m., assemble for Field Service. Public Lecture "Attaining Victory in Christian Warfare" 3 p. m.; Watchtower Study 4 p. m. 5 p. m. Remarks by W. Hillyard.

Kingdom Hall of Jehovah's Witnesses, Lonaconing. J. M. Morton, minister. 9:30 a. m. Assembly for Field Service; 3 p. m. Public Lecture, "Can You Talk With The Dead?" by guest minister, John Huha; 4 p. m. Watchtower Study, "Keep Pace by Conforming to Theocratic Requirements" 1 Tim. 6:13, 14.

Central Assembly, Johnson & Fayette Streets, Rev. Frank J. Fratto, pastor. Sunday School 9:45 a. m., worship 11 a. m., and 7:45 p. m.

Mennonite, 417 N. Mechanic Street, Rev. Abner G. Miller, pastor. Sunday School 9:30 a. m., worship 11 a. m., subject, "When He the Spirit of Truth is Come. Jno. 16:13-15. Bible Hour. The Christian Faces Communism 7:45 p. m.

Pinto Mennonite, Rev. A. L. Longernecker, pastor. Sunday School, 9:30 a. m. worship 10:30 a. m., YPBM 7:45 p. m., Children's Corner, Carol oJhnson, speaker, Roy Glass. Special music.

Church of Christ, 213 South Lee Street, Paul W. Hosse, minister. Sunday School 10 a. m., worship 11 a. m., subject, "Take Heed What Ye Hear." Young People's Meeting 7:00 p. m.; worship 7:30 p. m., subject, "Watch."

First Christian, 312 Bedford Street, Carl Johnson Jr., minister. Bible School 9:30 a. m. Joy Jackson. Worship and Communion Service 10:40 a. m. Sermon by Rev. Joseph Young. Evening services 8 p. m.

Church of Jesus Christ of Latter Day Saints. District Conference at 10 a. m. and 1 p. m. YMCA Baltimore Ave., Elder Bond Bondham, branch president.

First Assembly of God Church, 21 Elder Street, Rev. Arthur Vespe, pastor. Sunday School 9:45 a. m., worship 11 a. m., Worship 7:30 p. m., evangelistic services.

Gospel Lighthouse Deliverance Center, 24 Queen City Pavement, Rev. James W. Brookman, pastor. Worship 8 p. m., "Faith in Action Service."

Christian and Missionary Alliance, West end of the Valley Street Bridge, Rev. Russell Crosby, pastor. Sunday School 9:45 a. m., worship 10:45 a. m., subject, "A crowded witness stand." Alliance Youth Fellowship 7 p. m.; worship 7:30 p. m., subject, "Would to God that all the Lord's people were prophets, and that the Lord would put his Spirit upon them Num. 11:29.

Christian Church, Prosperity, Chaneysville, Pa. Sunday School 10 a. m. Preaching 11 a. m. **Jerusalem**, Amaranth, Pa. Sunday School 10 a. m. Preaching 8 p. m. **Rays Cove**, Breezewood, Pa. Sunday School 10 a. m., Preaching. **Black Valley**. Sunday School 10 a. m., Rev. Ray Mallow, pastor.

Pentecostal Holiness, 19 Jackson Street, Lonaconing, Rev. Paul Poland, pastor. Sunday School 10 a. m., worship 11 a. m. and 7:30 p. m. Night Service at Camp Grounds.

Bethel Tabernacle Assembly of God, Patterson Creek, W. Va., Rev. Wilbur Elliott, pastor. Sunday School 10 a. m., worship 11 a. m., subject, worship 7:30 p. m.

UNITED BRETHREN

Bethel Evangelical United Brethren, Third and Seymour Streets, Rev. Joseph P. Sheesley, pastor. Sunday School 10:45 a. m., worship 9:45 a. m., subject, "Personal Responsibility." Youth Fellowship 7:30 p. m.; worship 8 p. m., subject, "Personal Privilege."

Calvary Evangelical United Brethren, 26 East Mary Street, Rev. Joseph P. Sheesley, pastor. Sunday School 9:30 a. m., worship 10:45 a. m., subject, "Personal Responsibility." Boys and Girls Fellowship 6:15 p. m.; worship 7 p. m., subject, "Personal Privilege."

St. Marks E. U. B. Ellerslie. Rev. H. L. Williams, pastor. Sunday school 10 a. m Morning worship service, 11 a m. Holy Communion service. Sermon by the pastor "He took a Towel." Prayer service on Wed. eve. 8 p. m. Choir rehearsal 7 p. m.

Palo E. U. B. Rev. H. L. Williams, pastor. Morning worship service 9:30 a. m. Holy Communion service. Sermon by the pastor "He took a Towel." Sunday school 10:30 a. m.

Wellersburg E. U. B. Rev. H. L. Williams, pastor. Sunday school 10 a. m. Evening worship service 7:30 p. m. Holy Communion service. Sermon by the pastor, "He Took a Towel."

Evangelical United Brethren, Potomac Park and Ridgeley, Rev. L. G. Bridgers, pastor. **Potomac Park**—Sunday School 9:45 a. m., worship 11 a. m. Subject: "Using our Gifts" Congregational meeting following worship. **Ridgeley**—Worship 9:30 a. m. Sunday School 10:30 a. m. Congregational meeting 3 p. m.

FROSTBURG CHURCHES

Saint Michael's Catholic Church, Rev. Patrick J. Bradley, pastor; Rev. Francis E. Montgomery, administrator; Rev. Regis F. Larkin, assistant. Eighth Sunday after Pentecost. Masses at 5:30, 7:30, 9 and 10:15 a. m. Novena devotion of the Miraculous Medal and Benediction of the Most Blessed Sacrament will follow the 10:15 o'clock mass. Baptisms, 1 p. m.

First Methodist, 48 West Main Street, Rev. Edward A. Godsey, pastor. Sunday school, 9:45 a. m.; worship, 8:30 and 11 a. m., subject: "Forgive Us Our Trespasses"; MYF, 6:30 p. m.; worship, 7 p. m., Community Vespers, Braddock Park.

St. Paul's Evangelical Lutheran, West Main and Water Streets, Rev. William J. Yingling, pastor. Sunday school, 9:30 a. m.; worship, 8:30 and 10:45 a. m., subject: "It Was A Miracle," sermon by Ronald Fearer, guest pastor; worship, 7 p. m., Community Vesper Service, Braddock Park.

Trinity Pentecostal Assembly of God, Midlothian, Rev. N. E. Haupt, pastor. Sunday school, 9:45 a. m.; worship, 11 a. m.; worship, 7:30 p. m.

St. John's Episcopal, Broadway at Stoyer. 11 a. m., worship and Holy Communion, Rev. Leslee E. Schwindt. Seventh Sunday after Trinity.

Zion Evangelical and Reformed, East Main Street, Rev. Paul V. Taylor, pastor. Sunday school, 9:45 a. m.; worship, 11 a. m., subject: New Testament Christianity." 2) "Limitations of God"; worship, 7 p. m., Union vesper service in Braddock Park.

Church of the Brethren, Corner Beall and Stoyer Streets, Rev. B. B. Ludwick, pastor. Sunday school, 10 a. m.; worship, 11 a. m., subject: "Immortality."

Salem Evangelical and Reformed, 78 Broadway, Rev. George L. Wehler, B. D., pastor. Sunday school, 9:30 a. m.; worship, 10:45 a. m.; worship, 7 p m., Union Vesper Service—Braddock Park.

First Presbyterian, Rev. Paul D. Caravetta, pastor. Sunday school, 9:45 a. m.; worship, 11 a. m., subject: "Together In My Name." Sacrament of the Lord's Supper.

First English Baptist, East Main Street, Raymond Hansel, student pastor. Sunday school, 9:30 a. m.; worship, 10:45 a. m.; Baptist Training Union, Worship, 7:30 p. m.

Frostburg Assembly of God, Maple and Stoyer Streets, Rev. Hartley L. Wigfield, pastor. Sunday school, 9:45 a. m.; worship, 11 a. m.; worship, 7:45 p. m.

First Congregational Church, Frostburg, Bowery at College Avenue., Rev. J. F. Zimmerman, pastor. Sunday school, 9:45 a. m.; morning services, 8:30 a. m. and 11 a. m., sermon subject: "Is The World Getting Better."

Church of the Nazarene, Charles and Centre Streets, Rev. Joseph D. Byers, pastor. Sunday school, 9:45 a. m.; worship, 10:45 a. m.; worship, 7:45 p. m.

John Wesley Methodist, 33 Park Avenue, Rev. George T. C. Bell, pastor. Sunday school, 10 a. m.; worship, 8 p. m., subject: "Cumberers Of The Ground."

Dickerson A.M.E., Mechanic and Pine Street, Rev. Henry J. Kelsh, pastor. Sunday school, 10 a. m.; worship, 11 a. m., presiding elder will preach.

METHODIST

Centre Street Methodist, 217-225 N. Centre Street, Howard M. Amoss, DD., Paul Conley, ministers. 9:30 a. m. Church School for all ages. 9:30 and 11 a. m., two morning worship services. Sacrament of Baptism. Sermon—"Best Loved Pslams" II. "The Lord of History" (Psalm 46) Dr. Amoss. 5:45 p. m. Methodist Youth Fellowship will meet at the swimming pool in Constitution Park for a picnic. Evening devotions will be led by Marianne Hoelzer. 7:30 p. m. Evening service. Dr. Amoss Sacrament of Baptism. Message: "Best Loved Psalms" III. "Divine Vitamins" (Psalms 1, 19, 119)

Central Methodist, George Street at Dexter, Rev. James D. Elliott, pastor. Sunday School 9:45 a. m., worship 11 a. m., subject, "Life from a Living God."

Kingsley Methodist, 242 Williams Street, Rev. Jacob H. Snyder, pastor. Sunday School 9:30 a. m., worship 11 a. m., subject, "Christ and the Seeking Heart."

Grace Methodist, 130 Virginia Avenue, Rev. Adam E. Grim, pastor. Sunday School 9:30 a. m., worship 11 a. m., subject, "Windows or Walls."

First Methodist, Bedford Street, Rev. Everett W. Culp, pastor. Sunday School 9:30 a. m., worship 10:45 a. m., subject, "Twenty five years together in the Ministery." Worship 7:30 p. m., Sermon.

Trinity Methodist, 122 Grand Avenue, Rev. Louis P. Chastain, pastor. Sunday School 9:45 a. m., worship 11 a. m., subject, "The Camp Farthest Out." MYF 6:00 p. m.; worship 7:30 p. m., subject, "A program of colored slide showing the work of William R. Harvey, Jr., in the Belgian Congo, Africa.

Fairview Methodist, Fairview Avenue at Franklin Street. Rev. B. F. Hartman, pastor—Worship 9:30 a. m. Sunday school 10:30 a. m.

Melvin Methodist, Reynolds at Marion Street. Sunday school 9:45 a. m. Worship 11 a. m.

Mapleside Methodist, East First Street at Maple. Sunday school 9:45 a. m. Worship 7:30 p. m.

Emmanuel Methodist, Humbird Street, Rev. Kenneth W. Grove, pastor. Sunday School 9:45 a. m., worship 11 a. m., subject, "Casting Shadows."

McKendree Methodist, 229 North Centre Street, Rev. George T. C. Bell, pastor. Sunday School 9:45 a. m., worship 11 a. m., subject, "Cumberers of the Ground."

Metropolitan A.M.E., Frederick and Decatur Street, Rev. W. G. Bryan, acting pastor. Sunday School 9:30 a. m., presiding—Elder Rev. T. C. Freeman will conduct services. There will be a program sponsored by the Sunday School at 3 p. m.

Calvary Methodist, Ridgeley, Rev. Harold L. May, minister. Sunday School 9:45 a. m., worship 11 a. m., subject, "Healing Hurt Feelings." MYF 6:45 p. m.; Evening Service 7:30 p. m., subject, "What Is God Like?"

Park Place Methodist, Narrows Park, Rev. Bruce K. Price, pastor. Sunday School 9:45 a. m., Worship 8:45 a. m. & 11 a. m. Subject—"Accept Life."

LaVale Methodist, W. W. Patterson, minister. 9:45 a. m. Sunday School; 11 a. m., worship, sermon, "The Christian's Faith," 2. "I Believe In God."

Trinity Methodist, 34 Jones Street, Piedmont, Rev. L. E. Crowson, pastor. Sunday School 9:30 a. m., worship 10:45 a. m., subject, "The High Cost of Living — For Christ." MYF in charge of Evening Worship 7:30 p. m.; worship 7:30 p. m., subject, "Our Witness." Rev. L. E. Crowson, speaker Miss Pauline Kooken, leader.

Ellerslie Methodist, Rev. Paul R. O'Brien, pastor. Sunday School 10 a. m., worship 11 a. m., subject, "Violence in the Kingdom!" MYF 7:30 p. m.; worship 8 p. m., subject, "Desperate Measures for a Desperate Age!"

Corriganville Methodist, Rev. Paul R. O'Brien, pastor. Sunday School 10:30 a. m., worship 9:30 a. m., subject, "The Devil and the Daughter!"

Wills Creek Methodist Chapel (Cooks Mills), Rev. Paul R. O'Brien, pastor. Sunday School 10 a.m

Barton Methodist, Rev. Byron H. Keesecker, pastor. Sunday School 9:45 a. m., worship 10:45 a. m., subject, "Some Characteristics of an Ideal Church."

Eckhart Methodist Charge, Wilbur H. Grose, pastor. **Allegheny**—Sunday School 9:45 a. m. **Carlos**—Sunday School, 9:45 a. m. Holy Communion 11 a. m. **Eckhart**—Sunday School 9:45 a. m., Holy Communion 7:30 p. m. **Vale Summit**—Holy Communion 9:45 a. m., Sunday School 10:45 a. m.

Union Grove Methodist Circuit—Louis L. Emerick—minister. **Zion**—Sunday School 9:45 a. m. **Pleasant Grove**—Sunday School 9:45 a. m. **Elliott and Centenary**—Sunday School at Camp Grounds at 10:00 a. m. All worship services will be at Union Grove camp grounds at 11 a. m.—2:30 p. m. —7:45 p. m. Rev. Don Hall—guest speaker.

Mt. Pleasant Methodist, Mt. Pleasant Road, Rev. Adam E. Grim, pastor. Sunday School 10:30 a. m., worship 9:30 a. m., subject, "Windows or Walls?"

Rawlings and Dawson Methodist, F. Glenn Creek, pastor. **Rawlings**: Morning Worship, 9:45; Church School 10:50; MYF 7 p. m. **Dawson**: Sunday school 10 a. m. Morning worship and Bible School program, 11:15; MYF 8 p. m.

Midland Methodist. Midland, Sunday School 9:45 a. m. Worship 11 a. m. **Woodland**, Sunday School 11:00 a. m. Worship 9:45 a. m. **Shaft**, Sunday School 9:45 a. m. Worship 7:30 p. m., Charles S. Reckley, minister.

Prosperity—Oakdale, Methodist Charge, Route 2, Flintstone, Rev. Irvin G. Allen, pastor. **Prosperity**: Sunday School 10 a. m. **Oakdale**: Sunday School 10 a. m. Worship 11 a. m.

Flintstone Methodist Charge, Edward R. Hanshaw, pastor. **Chaneysville**: Worship 9:45 a. m. Sunday School 10:45. **Flintstone**: Sunday School 10 a. m. Worship 11:10 a. m. **Murley's Branch**: Sunday School 10 a. m. **Mt. Collier**: Sunday School 1 p. m. Worship 2. **Mt. Hermon**: Sunday School 10 a. m. Worship 8 p. m.

Oldtown Methodist, William Anderson, minister. **Olivers Grove**—Worship 9:45 a. m., Church School 10:45 a. m. **Mt. Tabor**—Church School 9:50 a. m., Worship 11 a. m. **Paradise**: Church School 10 a. m. **Mt. Olive**: Church School 10 a. m. **Oldtown**: Church School 10 a. m., Worship 8 p. m.

Cresaptown Methodist, Raymond M. Crowe, minister. Church School 9:45 a. m. Worship Service 11 a. m. Sermon by Rev. Glenn Oldtaker, Culpeper, Va.

Davis Memorial Methodist, Uhl Highway, Rev. Charles C. Huffman, pastor. Sunday School 9:45 a. m., worship 11 a. m., subject, "Work Your Own Garden." MYF 7 p. m.; worship 8 p. m., subject, "A Whole-Hearted Saint."

EPISCOPAL

Emmanuel Episcopal, 16 Washington Street. The Rev. H. M. Richardson, rector. Seventh Sunday after Trinity. 8 a. m. Holy Communion; 11 a. m. Morning Prayer and Sermon.

Saint Philip's Episcopal Chapel, 9 South Smallwood Street. The Rev. David Corbin Streett, vicar. Seventh Sunday after Trinity. 11 a. m. Holy Communion and Sermon. 12-8 p. m. Ox-Roast picnic at Malamphy's Farm on Christie Road.

Holy Cross Episcopal Chapel, 16 Virginia Avenue. The Rev. David Corbin Streett, vicar. Seventh Sunday after Trinity. 7:30 a. m. Holy Communion. 9:30 a. m. Family Service and Church School. 9:30 a. m. Morning Prayer and Sermon. 7:30 p. m. Closing exercises of the Vacation Church School.

Saint Peter's Episcopal, Lonaconing. Rev. Leslee E. Schwindt, Vicar. The Seventh Sunday after Trinity. 7:30 a. m. Holy Communion. 9:30 a. m. Holy Communion and Sermon. 9:30 a. m. Nursery and Church School.

LUTHERAN

St. John's Evangelical Lutheran, Fourth and Arch Streets, Rev. Frederick J. Eckert, pastor. Sunday School 9:45 a. m., worship 8:30 & 11 a. m. subject, "Nothing But the Truth." Luther League, 7 p. m.

St. Luke's Lutheran, Bedford and Columbia Streets, Rev. William R. Snyder, pastor. Sunday School 8:45 a. m., worship 10 a. m., sermon by the Rev. Jacob W. Heikkinen, Tho., Lutheran Theological Seminary, Gettysburg, Pa.

St. Paul's Lutheran, Baltimore and Centre Streets, Rev. H. T. Bowersox D.D., pastor emeritus. Seventh Sunday After Trinity. Sunday School 9:45 a. m. Morning 11 a. m., subject, "When We Are Beloved of God."

Trinity Lutheran — Missouri Synod, North Centre and Smith Street, The Rev. Gerhard A. Wagner, pastor. Sunday school 9:25 a. m.; preaching 8 & 10:45 a. m.; subject "When The Church Is A Power For Good."

BAPTIST

Baptist Church,, 213 Greene Street, Rev. W. Randolph Keefe, pastor. Sunday School 9:45 a. m., worship 11 a. m., 7 p. m. Training Union. Worship 8 p. m. guest preacher, Rev. Jacob H. Snyder, pastor of Kingsley Methodist Church.

First Baptist, Bedford and Columbia Streets, Rev. A. C. Prevatte, pastor. Sunday School 9:45 a. m., Bernard Wade, Frostburg, guest speaker. Training Union 7:00 p. m.; worship 7:30 p. m., Wendell Gross, ministerial student.

Christ Memorial Baptist, Westernport, Rev. Hugh M. Maynard, pastor. Sunday School 9:45 a. m., worship 11 a. m., subject, "The Wrench in the Machinery." Worship 7:45 p. m., subject, "God's Fire Escape."

Second Baptist Church, Grand Avenue at Oldtown Road, Rev. Cornelius B. Davis, pastor. Sunday School 9:45 a. m., worship 11 a. m., Training 7:00 p. m.; worship 8 p. m.

Ebenezer Baptist, 211 Cumberland Street. Worship 11 a. m. Sunday School 10:30 a. m. Services 8 p. m. Guest speaker for the day, Rev. Sanford Peak B.A.B.D. from Harpers Ferry, W. Va.

LaVale Baptist, Rev. C. F. Frith, pastor. Sunday School 9:30 a. m., worship 10:45 a. m., subject, "Sermon from the Sea." Training Union 7 p. m.; worship 8 p. m., subject, "The Prophet Amos."

First Baptist Church, Westernport, Rev. William B. Orndorff, pastor. Lord's Day Bible School 9:45 a. m. Divine Worship and Sermon, 11 a. m. Sermon Subject, "Nuggets Of Gold." Training Union 6:45 p. m. Adult Subject, "Made Equal by Our Creator." Worship and Sermon 7:45 p. m. Sermon Theme, "Growing As Christians."

Baptist Bedford Road Mission, Bedford Road at Frantztown, Rev. Cornelius B. Davis, pastor. Sunday School 11 a. m., worship 9:30 a. m., worship 6:30 p. m.

KEYSER CHURCHES

First Methodist, North Davis Street, Charles W. Paskel, minister. Sunday school, 9:45 a. m.; worship, 11 a. m., subject: "Better Answers To Our Prayers"; Methodist Youth Fellowship, 7 p. m.; worship, 8 p. m., subject: Community service in Trinity Lutheran Church with the Rev. Fred M. Bowman as preacher.

Grace Methodist, South Mineral Street, Rev. S. A. F. Wagner, pastor. Sunday school, 9:45 a. m.; worship, 11 a. m., subject: "Sincerity"; Methodist Youth Fellowship, 6:30 p. m.; worship, 7:30 p. m., subject: "The Plea Of Evil."

Keyser Baptist, American Legion Home, Rev. Ralph Gibson and Rev. Robert Whitney, co-pastors. Sunday school, 10 a. m.; worship, 11 a. m., subject: "Christ And The Sacrifices Of The Old Testament," Rev. Ralph Gibson; Christ's Youth Ambassadors' Study—"The Lies Of Evolution vs. The Bible," 6:30 p. m.; worship, 7:30 p. m., subject: "The Lost Tomorrow," Rev. Robert Whitney.

Janes Methodist, Keyser, Rev. Joseph T. Tisdale, pastor. Sunday school, 10 a. m.; worship, 11 a. m.

Church of the Brethren, Main Street at Fort Avenue, Rev. Fred M. Bowman, pastor. Sunday school, 9:45 a. m.; worship, 11 a. m.; Community evening worship at 8 p. m. at Lutheran Church, sermon by Rev. John MacLeod of the Presbyterian Church.

Waldon Methodist, Piedmont, Rev. Joseph T. Tisdale, pastor. Sunday school, 10 a. m.; worship 7:30 p. m., Rally Day; MYF, 6 p. m.

Revised Brethren Church, four miles north of Keyser, Rev. Saylor Wampler, pastor. Sunday school, 10 a. m.; worship service, 7:30 p. m.

Emmanuel Episcopal, Keyser, C. R. Spooler, Seminarian in charge. The seventh Sunday after Trinity. 9:30 a. m., family service and church school; 11 a. m., morning prayer and sermon.

Assembly of God, West Piedmont Street, Rev. O. R. Whipkey, pastor. Sunday school, 9:45 a. m.; worship, 11 a. m.

McCoole Community, McCoole, Rev. John D. MacLeod, pastor. Sunday school, 10 a. m.; worship, 9:30 a. m., subject: "The Riot At Ephesus," sermon by student pastor, William B. Chapin.

Keyser Presbyterian, Main and Piedmont streets, Rev. John D. MacLeod, pastor. Sunday school, 9:45 a. m.; worship, 11 a. m., subject: "Return To The World."

REFORMED

Zion Evangelical and Reformed, 405-07 North Mechanic Street, Rev. Raymond A. Faulds Jr., pastor. 7th Sunday after Trinity. Sunday School 9:30 a. m., worship 10:45 a. m., subject, "A Plea For Goodness."

St. Mark's Evangelical and Reformed, Bark and Harrison Streets, Rev. Carl H. Clapp, pastor. Sunday School 9:45 a. m., worship 11 a. m., subject, "The Mystery of Mercy." Sermonette: Good Manners. Youth Fellowship as announced.

St. Matthew's Evangelical and Reformed Church, Bowling Green, Rev. oJhn B. Zinn, pastor. Sunday School 9 a. m., worship 9:45 a. m., subject, "Died of Suffocation."

NAZARENE

Bethel Church of the Nazarene, Bowman's Addition. Rev. Joseph L. Hoopengardner, pastor. Sunday School 9:30 a. m., worship 10:30 a. m., subject, Young People's Society 6:45 p. m.; worship 7:30 p. m., subject, "Guest Speaker Rev. Alfredo Del Rosso, superintendent of Missionary Work for the Church of the Nazarene in Italy.

Wiley Ford Nazarene, Rev. R. C. Carpenter, pastor. Sunday School 9:45 a. m., worship 11 a. m.; Young People's Society 6:30 p. m.; worship 7:30 p. m.

Moscow Church of the Nazarene, Moscow, Rev. R. T. Brohawn, pastor. Sunday School 10 a. m., 11 a. m., NYPS 6:45 p. m.; worship 7:30 p. m.

Church of the Nazarene, Bedford, Pa., Rev. L. L. Wright, pastor. Sunday School 9:45 a. m., worship 10:45 a. m.

PRESBYTERIAN

First Presbyterian, 11 Washington Street, Rev. Maurice D. Robertson, pastor. Worship 10 a. m., subject, "A Psalm of Happiness."

Southminster Presbyterian, Third and Race Streets, Rev. T. Wilbur Lawton, pastor. Sunday School 10:30 a. m., worship 9:30 a. m., Westminster Fellowship 7 p. m.; Southminster men's club 7.

Barrelville Presbyterian, Barrelville, Theodore A. Blunk, pastor. Sunday School 10:30 a. m., worship 9:30 a. m., subject, "Cold Mountain Tops."

Piedmont Presbyterian, Rev. Robert M. Campbell, pastor. 9:45 Sunday School. 11 a. m. Worship. Sermon: "Jesus as a Friend." **Beryl Presbyterian Chapel**, Berly, W. Va. 9:30 Sunday School, 7:30 Evening Worship.

First Presbyterian, Lonaconing, Rev. Chalmers H. Goshorn, pastor. Sunday School 10 a. m., worship 11 a. m., subject, "When A Christian's Work Ends." Solo by Mr. William Meyer.

CHURCH OF THE BRETHREN

Hyndman Church of the Brethren, Sunday School 9:30. Worship 10:30, Rev. Earl Harper, pastor.

Cherry Grove Church of the Brethren, Five miles east of Grantsville on Route 40, Rev. Daniel J. Whitacre, pastor. Sunday School 10 a. m., worship 11 a. m.

Living Stone Church of the Brethren, West Second and North Cedar Streets, Rev. Arthur Scrogum, pastor. Sunday School 9:45 a. m., worship 10:45 a. m., subject, "Seek First The Kingdom." Worship 7:30 p. m., motion picture, "As The Twig Is Bent."

Westernport Church of the Brethren, Westernport, Rev. Byron M. Flory, pastor. Sunday School 9:45 a. m., worship 10:50 a. m., subject, "Marked for Life." Worship 7:30 p. m., subject, "Obedience."

Old Furnace Church of the Brethren, Five miles South of Cumberland, on route 28. Rev. H. W. Peters, pastor. Sunday School 10 a. m., worship 11 a. m., subject, "The joy of burden bearing." Worship 7:30 p. m., evening service consists of worship and Hymn singing.

Danville Church of the Brethren, eight miles South of Cresaptown on Route 220, Rev. D. W. Tusing, pastor. Sunday School 10 a. m., worship 11 a. m.

Georges Creek Church of the Brethren, Three miles west of Lonaconing, Rev. Daniel J. Whitacre, pastor. Sunday School 10 a. m., worship 8 p. m.

Sunnyside Church of the Brethren, Owen G. Stultz, pastor. Sunday School 10 a. m. Morning Worship 11 a. m. Sermon: "Friendship Beyond Kinship."

Knobley Church of the Brethren, Owen G. Stultz, pastor. Sunday School 10 a. m. (EST) evening worship: 7:30 p. m. Sermon: "Friendship Beyond Kinship"

Harness Run, Sunday School 9:30 a. m. (EST).

HOLD TIGHT!

Ever find yourself caught out in the middle of a storm with your umbrella blowing itself inside out?

There you are, clinging like mad to that frail bit of cloth and metal . . . and you realize that if the wind gets one whit stronger your "protection" is going to blow right out of your hands.

Fortunately, it doesn't hurt to get wet, so losing your umbrella wouldn't be much of a tragedy. But when you're caught in one of the other types of storms life deals out . . . a storm that buffets at your inner sense of security . . . or your idea of right or wrong . . . a storm that tries to undermine your marriage, or your career . . . or a storm of sickness or strife . . . then it's a very different matter.

How fortunate that in those more difficult moments you don't have to rely upon something as flimsy as an umbrella. How fortunate that you can turn to the Church and find in it solace, protection, courage, and the faith to keep going. You will find that the Church is a shelter that will always protect you.

THE CHURCH FOR ALL . . . ALL FOR THE CHURCH

The Church is the greatest factor on earth for the building of character and good citizenship. It is a storehouse of spiritual values. Without a strong Church, neither democracy nor civilization can survive. There are four sound reasons why every person should attend services regularly and support the Church. They are: (1) For his own sake. (2) For his children's sake. (3) For the sake of his community and nation. (4) For the sake of the Church itself, which needs his moral and material support. Plan to go to church regularly and read your Bible daily.

Day	Book	Chapter	Verses
Sunday	Psalms	107	23-32
Monday	I Samuel	15	20-26
Tuesday	Luke	12	22-34
Wednesday	Romans	12	9-21
Thursday	Matthew	8	14-27
Friday	Mark	4	30-41
Saturday	Luke	8	19-25

Copyright 1955, Keister Adv. Service, Strasburg, Va.

THE FOLLOWING ESTABLISHMENTS APPRECIATE THE OPPORTUNITY TO SPONSOR THIS MESSAGE

BERNSTEIN FURNITURE CO. 9 N. Centre St.
BOPP'S FLOWER SHOP 19 N. Liberty St.
EVELYN BARTON BROWN 11 N. Liberty St.
BUCHANAN LUMBER CO. 549 N. Centre St.
CITY FURNITURE CO. 38 N. Mechanic St.
E. V. COYLE FURNITURE CO. 45 Baltimore St.
CUT RATE SHOE STORE 165 Baltimore St.
FIRST FEDERAL SAVINGS & LOAN ASSN. 141 Baltimore St.
FIRST NATIONAL BANK 153 Baltimore St.
FORD'S DRUG STORES Cumberland
WARD N. HAUGER, JEWELER 16 N. Centre St.
THE LIBERTY TRUST CO. Cumberland
LIBERTY MILK CO. 450 Race St.
THE S. T. LITTLE JEWELRY CO. 113 Baltimore St.
THE MANHATTAN Baltimore at Liberty
THE MARYLAND THEATRE Cumberland
THE MUSIC SHOP, INC. 35 Baltimore St.
PEOPLE'S HARDWARE S. George at Union St.
ROSENBAUM'S Baltimore St.
SCHWARZENBACH'S 128 Baltimore St.
SECOND NATIONAL BANK Baltimore at Liberty
SINGER SEWING MACHINE CO. 65 Baltimore St.
SOUTH CUMBERLAND PLANING MILL CO. 31 Queen St.
SPEAR'S JEWELRY STORE 62 Baltimore St.
STAR RESTAURANT 31 Baltimore St.
WALSH & McCAGH DRUG STORE Cor. Centre & Bedford Sts.
WHITACRE'S MAYTAG APPLIANCES 31-35 N. Mechanic St.
WOLF FURNITURE CO. 42 Baltimore St.

OTHER CHURCHES

First Church of Christ, Scientist, Washington Street and Prospect Square, 11 a. m. Sunday School for pupils up to twenty years of age, 11 a. m. Subject of the Lesson Sermon: "Life," Golden Text: John 5:26. As the Father Hath Life in Himself; so hath he given to the Son to have Life in Himself.

First Church of God, Delaware Avenue, Mapleside, Rev. Marlin J. King, pastor. Sunday School 9:45 a. m., worship 11 a. m.

Apostolic Church in Jesus, 232 Arch Street, Rev. C. A. Wakefield, pastor. Sunday School 10 a. m. Evangelistic Services 7:30 p. m.

Kingdom Hall of Jehovah's Witnesses, 107 South George Street, W. Hillyard, visiting minister. 9 a. m., assemble for Field Service. Public Lecture "Attaining Victory in Christian Warfare" 3 p. m.; Watchtower Study 4 p. m. 5 p. m. Remarks by W. Hillyard.

Kingdom Hall of Jehovah's Witnesses, Lonaconing. J. M. Morton, minister. 9:30 a. m. Assembly for Field Service; 3 p. m. Public Lecture, "Can You Talk With The Dead?" by guest minister, John Huha; 4 p. m. Watchtower Study, "Keep Pace by Conforming to Theocratic Requirements" 1 Tim. 6:13, 14.

Central Assembly, Johnson & Fayette Streets, Rev. Frank J. Fratto, pastor. Sunday School 9:45 a. m., worship 11 a. m., and 7:45 p. m.

Mennonite, 417 N. Mechanic Street, Rev. Abner G. Miller, pastor. Sunday School 9:30 a. m., worship 11 a. m., subject, "When He the Spirit of Truth is Come. Jno. 16:13-15. Bible Hour. The Christian Faces Communism 7:45 p. m.

Pinto Mennonite, Rev. A. L. Longernecker, pastor. Sunday School, 9:30 a. m. worship 10:30 a. m., YPBM 7:45 p. m., Children's Corner, Carol oJhnson, speaker, Roy Glass. Special music.

Church of Christ, 213 South Lee Street, Paul W. Hosse, minister. Sunday School 10 a. m., worship 11 a. m., subject, "Take Heed What Ye Hear." Young People's Meeting 7:00 p. m.; worship 7:30 p. m., subject, "Watch."

First Christian, 312 Bedford Street, Carl Johnson Jr., minister. Bible School 9:30 a. m. Joy Jackson. Worship and Communion Service 10:40 a. m. Sermon by Rev. Joseph Young. Evening services 8 p. m.

Church of Jesus Christ of Latter Day Saints, District Conference at 10 a. m. and 1 p. m. YMCA Baltimore Ave., Elder Bond Bondham, branch president.

First Assembly of God Church, 21 Elder Street, Rev. Arthur Vespe, pastor. Sunday School 9:45 a. m., worship 11 a. m., Worship 7:30 p. m., evangelistic services.

Gospel Lighthouse Deliverance Center, 24 Queen City Pavement, Rev. James W. Brookman, pastor. Worship 8 p. m., "Faith in Action Service."

Christian and Missionary Alliance, West end of the Valley Street Bridge, Rev. Russell Crosby, pastor. Sunday School 9:45 a. m., worship 10:45 a. m., subject, "A crowded witness stand." Alliance Youth Fellowship 7 p. m.; worship 7:30 p. m., subject, "Would to God that all the Lord's people were prophets, and that the Lord would put his Spirit upon them Num. 11:29.

Christian Church, Prosperity, Chaneysville, Pa. Sunday School 10 a. m. Preaching 11 a. m. **Jerusalem**, Amaranth, Pa. Sunday School 10 a. m. Preaching 8 p. m. **Rays Cove**, Breezewood, Pa. Sunday School 10 a. m., Preaching. **Black Valley**, Sunday School 10 a. m., Rev. Ray Mallow, pastor.

Pentecostal Holiness, 19 Jackson Street, Lonaconing, Rev. Paul Poland, pastor. Sunday School 10 a. m., worship 11 a. m. and 7:30 p. m. Night Service at Camp Grounds.

Bethel Tabernacle Assembly of God, Patterson Creek, W. Va., Rev. Wilbur Elliott, pastor. Sunday School 10 a. m., worship 11 a. m., subject, worship 7:30 p. m.

UNITED BRETHREN

Bethel Evangelical United Brethren, Third and Seymour Streets, Rev. Joseph P. Sheesley, pastor. Sunday School 10:45 a. m., worship 9:45 a. m., subject, "Personal Responsibility." Youth Fellowship 7:30 p. m.; worship 8 p. m., subject, "Personal Privilege."

Calvary Evangelical United Brethren, 26 East Mary Street, Rev. Joseph P. Sheesley, pastor. Sunday School 9:30 a. m., worship 10:45 a. m., subject, "Personal Responsibility." Boys and Girls Fellowship 6:15 p. m.; worship 7 p. m., subject, "Personal Privilege."

St. Marks E. U. B. Ellerslie. Rev. H. L. Williams, pastor. Sunday school 10 a. m Morning worship service, 11 a m. Holy Communion service. Sermon by the pastor "He took a Towel." Prayer service on Wed. eve. 8 p. m. Choir rehearsal 7 p. m.

Palo E. U. B. Rev. H. L. Williams, pastor. Morning worship service 9:30 a. m. Holy Communion service. Sermon by the pastor "He took a Towel." Sunday school 10:30 a. m.

Wellersburg E. U. B. Rev. H. L. Williams, pastor. Sunday school 10 a. m. Evening worship service 7:30 p. m. Holy Communion service, Sermon by the pastor, "He Took a Towel."

Evangelical United Brethren, Potomac Park and Ridgeley, Rev. L. G. Bridgers, pastor. **Potomac Park**—Sunday School 9:45 a. m., worship 11 a. m. Subject: "Using our Gifts" Congregational meeting following worship. **Ridgeley**—Worship 9:30 a. m. Sunday School 10:30 a. m. Congregational meeting 3 p. m.

FROSTBURG CHURCHES

Saint Michael's Catholic Church, Rev. Patrick J. Bradley, pastor; Rev. Francis E. Montgomery, administrator; Rev. Regis F. Larkin, assistant. Eighth Sunday after Pentecost. Masses at 5:30, 7:30, 9 and 10:15 a. m. Novena devotion of the Miraculous Medal and Benediction of the Most Blessed Sacrament will follow the 10:15 o'clock mass. Baptisms, 1 p. m.

First Methodist, 48 West Main Street, Rev. Edward A. Godsey, pastor. Sunday school, 9:45 a. m.; worship, 8:30 and 11 a. m., subject: "Forgive Us Our Trespasses"; MYF, 6:30 p. m.; worship, 7 p. m., Community Vespers, Braddock Park.

St. Paul's Evangelical Lutheran, West Main and Water Streets, Rev. William J. Yingling, pastor. Sunday school, 9:30 a. m.; worship, 8:30 and 10:45 a. m., subject: "It Was A Miracle," sermon by Ronald Fearer, guest pastor; worship, 7 p. m., Community Vesper Service, Braddock Park.

Trinity Pentecostal Assembly of God, Midlothian, Rev. N. E. Haupt, pastor. Sunday school, 9:45 a. m.; worship, 11 a. m.; worship, 7:30 p. m.

St. John's Episcopal, Broadway at Stoyer. 11 a. m., worship and Holy Communion, Rev. Leslee E. Schwindt. Seventh Sunday after Trinity.

Zion Evangelical and Reformed, East Main Street, Rev. Paul V. Taylor, pastor. Sunday school, 9:45 a. m.; worship, 11 a. m., subject: New Testament Christianity." 2) "Limitations of God"; worship, 7 p. m., Union vesper service in Braddock Park.

Church of the Brethren, Corner Beall and Stoyer Streets, Rev. B. B. Ludwick, pastor. Sunday school, 10 a. m.; worship, 11 a. m., subject: "Immortality."

Salem Evangelical and Reformed, 78 Broadway, Rev. George L. Wehler, B. D., pastor. Sunday school, 9:30 a. m.; worship, 10:45 a. m.; worship, 7 p m., Union Vesper Service—Braddock Park.

First Presbyterian, Rev. Paul D. Caravetta, pastor. Sunday school, 9:45 a. m.; worship, 11 a. m., subject: "Together In My Name." Sacrament of the Lord's Supper.

First English Baptist, East Main Street, Raymond Hansel, student pastor. Sunday school, 9:30 a. m.; worship, 10:45 a. m.; Baptist Training Union, Worship, 7:30 p. m.

Frostburg Assembly of God, Maple and Stoyer Streets, Rev. Hartley L. Wigfield, pastor. Sunday school, 9:45 a. m.; worship, 11 a. m.; worship, 7:45 p. m.

First Congregational Church, Frostburg, Bowery at College Avenue., Rev. J. F. Zimmerman, pastor. Sunday school, 9:45 a. m.; morning services, 8:30 a. m. and 11 a. m., sermon subject: "Is The World Getting Better."

Church of the Nazarene, Charles and Centre Streets, Rev. Joseph D. Byers, pastor. Sunday school, 9:45 a. m.; worship, 10:45 a. m.; worship, 7:45 p. m.

John Wesley Methodist, 33 Park Avenue, Rev. George T. C. Bell, pastor. Sunday school, 10 a. m.; worship, 8 p. m., subject: "Cumberers Of The Ground."

Dickerson A.M.E., Mechanic and Pine Street, Rev. Henry J. Kelsh, pastor. Sunday school, 10 a. m.; worship, 11 a. m., presiding elder will preach.

Opening Concert Set Sunday At Piedmont Pool

Legion Drum, Bugle Corps Will Play

PIEDMONT — The Drum and Bugle Corps of Victory Post 155, American Legion, of Westernport, will play the first concert Sunday at 8:45 p. m., opening a series of events at the Piedmont Swimming Pool, according to Edward Seaman, pool manager.

Also appearing on the program this Sunday evening will be the Girls Drill Team of St. Peter's High School of Westernport. An amateur show, vocal selections by William Metz and Robert McGoye and the color guard of Victory Post, Amreican Legion, will also take part.

Diving and watermelon contests are also tentatively scheduled for the coming event, Seaman states.

Various musical groups have been invited to present the future evening concerts, The final concert of the season will be given by the Drum and Bugle Corps of Kelly Mansfield Post 52, Piedmont American Legion.

GIFT OF GRATEFUL PATIENT—Nurses of Charleston (W. Va.) Memorial Hospital admire the marble statue depicting a mother with her two children which was presented to the institution by an Italian gardener, Saul McCorey, who had a tumor removed from his stomach at the hospital last fall. Hospital authorities describe the Italian art as "priceless" and a thing of beauty.

Committees Appointed By Hospital Unit

Executive Board Makes Appointments

FROSTBURG — The Executive Board of Miners Hospital Auxiliary met at the home of Mrs. Arthur Roe and the following committees were appointed for the coming year:

Arts and favors—Mrs. J. Kear Hosken, chairman, Mrs. Perry Myers, Mrs. J. Carter Shryock and Mrs. Chester Stewart; membership—Mrs. Kathleen Todd, chairman, Mrs. A. Charles Stewart and Mrs. Arthur Roe; refreshments—Mrs. Charles Harbel, chairman and Mrs. Ernest Murphy; entertainment—Mrs. Mabel Myers, chairman, Mrs. John Stewart and Mrs. Louise Spates.

Publicity—Mrs. Walter Mackay, chairman, and Miss Anna B. Gray; ways and means—Mrs. Perry Myers, chairman, and Mrs. George Hale; mending—Mrs. John Ives, chairman, and Mrs. J. Marshall Price.

DEATHS and FUNERALS

(Other Deaths On Page 13)

JOHN BARKMAN

John Barkman, 64, former resident, died yesterday at his home in Baltimore.

He moved to Baltimore about a year ago and while residing here lived at 24 Virginia Avenue. Mr. Barkman was a son of the late Benjamin and Dorothy (Herbst) Barkman.

A former B&O machinist, he was a member of the International Association of Machinists, and of the American Legion.

He was a member of Holy Cross Episcopal Church here, where he was a lay reader and Sunday school superintendent.

Surviving besides his wife, the former Miss May Thomas, are two daughters, Mrs. Jane McLaughlin and Mrs. Edith Allen, of Baltimore; a brother, Philip Barkman, city; and two sisters, Mrs. John Miller and Mrs. Harry Hall, city.

The body will be taken to the Scarpelli Funeral Home.

WILLIAM S. COOPER

William Samuel Cooper, 78, died yesterday at his home on RD 3, Bedford, Pa., following an illness of seven months.

Born near Winchester, Va., he was a son of the late Henry J. and Mary (Rudolph) Cooper. He was a member of Living Stone Church of the Brethren here.

Surviving are his widow, Mrs. Gertrude (Weimer) Cooper; three sons, Oscar Cooper, Wyandotte, Mich., and Earl and Chester Cooper, both of Davis, W. Va.; two daughters, Miss Nellie Cooper and Mrs. Melvin Growden, both at home; two brothers, Robert Cooper, Woodbridge, Va., and Frederick Cooper, Lewisburg, W. Va.; a sister, Mrs. Allen Wiseman, Flatonia, Texas, six grandchildren and four great-grandchildren.

The body will be at the residence after 11 a. m. today. Services will be conducted Sunday at 2 p. m. at Living Stone Church by Rev. Arthur Scrogum, pastor. Interment will be in Fellowship Cemetery, Centerville, Pa.

MRS. VIRGINIA L. HAINES

AUGUSTA — Mrs. Virginia Lee Haines, 92, widow of Reazin Haines, died yesterday at her home near Slanesville.

A native of that region, she was a daughter of the late Levi and Matilda (Whittington) Foltz.

Surviving are three sons, Tilman Haines, Eckhart, Md.; Ray Haines, Flint, Mich., and Alvin Haines, at home; two daughters, Mrs. Ina Sowers and Mrs. Hilda Hott, both of near Augusta; a sister, Mrs. Florence Saville, with whom she resided; 28 grandchildren, 55 great-grandchildren and 12 great great-grandchildren.

The body will remain at the McKee Funeral Home here until 1 p. m. Sunday when it will be taken to Salem Methodist Church for services at 2 p. m. Rev. Donald Wright will officiate and interment will be in the church cemetery.

BURKETT SERVICES

Funeral services for Oscar E. Burkett, 62, of 474 Goethe Street, who died Thursday in Allegany County Infirmary, will be conducted tomorrow at 2 p. m. at the George Funeral Home by Rev. Everett W. Culp, pastor of First Methodist Church. Interment will be in Greenmount Cemetery where Masonic rites will be conducted by Potomac Lodge.

WHETZEL FUNERAL

PIEDMONT, W. Va. — Funeral services for 12-year-old Beryle J. Whetzel Jr., who was accidentally shot to death Thursday near Piedmont, will be conducted Sunday. The body will remain at the Boal Funeral Home, Westernport, until noon Sunday when it will be taken to Westernport Assembly of God Church for services at 2 p. m. Rev. E. W. Welford will officiate and interment will be in Philos Cemetery.

HARRY E. GRIFFITH

PARSONS, W. Va. — Harry Elber Griffith, 83, of Gnegy Church, died Thursday in Mt. Wilson Sanitarium, Baltimore.

A native of Pennsylvania, he was a son of the late William and Bernetta (Groves) Griffith. His wife, Mrs. Lucy A. Griffith, died at the sanitarium on February 19 of this year.

He is survived by nine children, Larry E., at home; Lyal, Riverdale; Hubert, College Park; Mrs. Erma Hopkins, Baltimore; Mrs. Doris Lewis and Mrs. Esther Snyder, both of Davis, W. Va.; Mrs. Fayetta Slaughbaugh, Horse Shoe Run, W. Va.; Mrs. Sylvia Stemple, Oakland, and Mrs. Nalda Toms, Hagerstown; 35 grandchildren and four great-grandchildren.

Services will be conducted tomorrow at 2 p. m. at Gnegy Church by Rev. A. B. Mann. Burial will be in the church cemetery.

DANIEL ELMER PUGH

ROMNEY, W. Va.—Daniel Elmer Pugh, 78 died yesterday at his residence.

He was born in Augusta, a son of the late Evan and Amanda (Loy) Pugh.

Surviving besides his wife, Mrs. Elizabeth May (Schnibbe) Pugh, are two daughters, Miss Mary E. Pugh, at home, and Mrs. J. Edward Saville, Charles Town; two sons, Evan P. Pugh, at home, and Lewis D. Pugh, here, and eight grandchildren.

Services will be conducted at the Combs Funeral Sunday at 2:30 p. m. (EST) by Rev. Ralph T. McCord. Interment will be in Indian Mound Cemetery.

FRED H. KIESTER

PARSONS, W. Va. — Fred H. Keister, 48, died Thursday at the Veterans Administration Hospital, Clarksburg.

He was a native of here and a son of the late Isaac and Sarah (Robey) Kiester.

Mr. Kiester was a veteran of World War II, a member of the veterans of Foreign Wars and a member of the Methodist Church of Parsons.

He is survived by six sisters, Mrs. Lena Tlauger, Petersburg; Mrs. Lona Long and Mrs. Evelyn Barr, both of here; Mrs. Katie Raines, Red Creek; Mrs. Ratie Lipscomb, Keyser, and Mrs. Hazel Murphy, Brandywine, Md.; two brothers, Ola K. and Roy Kiester, both of here.

The body is at the Greenlief Funeral Home where services will be conducted tomorrow at 2 p. m. by Rev. Charles Pittman. Interment will be in Bethel Cemetery at Holly Meadows.

DAVID H. BERRY

PIEDMONT — Funeral services for David Halibert Berry, 45, Morganton, N. C., only brother of Dr. P. E. Berry of Piedmont, who died July 2, were held in Calvary Baptist Church, Morganton. Interment was in Drexel, N. C.

Mr. Berry, a commercial artist, was supervising the erection of a sign in Blowing Rock, N. C., when he complained of an illness. He died about 20 minutes after being admitted to the hospital.

Besides his brother and widow, he is survived by two children; Mrs. William Kennington, Pageland, S. C., and David H. Berry Jr., at home; his mother, Mrs. P. E. Berry Sr., Drexel; three sisters, Mrs. Webb Estes, Chase City, Va.; Mrs. Joe Carpenter, Morganton, and Mrs. Ash Powell, Drexel.

Dr. and Mrs. Berry have returned home after attending the services.

Test Slated For Carrier At Accident

ACCIDENT — An examination for rural carrier for the post office at Accident will be open for acceptance of applications until August 7, according to the Civil Service Commission.

Applicants for the examination must reside within the delivery of the Accident post office and must have so resided for one year next preceding the closing date for acceptance of applications. They must have reached their 18th birthday on the closing date. There is no maximum age limit.

Complete information about the examination requirements and instructions for filing applications may be obtained at the Accident post office. Application forms must be filed with the U. S. Civil Service Commission, Washngton 25, D. C. and must be received or postmarked not later than the closing date.

For Sale: Kitchen set, table, 4 chairs. Phone Frostburg 281-W. —Adv. July N-T 14

Wanted: Carpentry work of any kind. Cabinets and stair work a specialty. J. A. Plummer, Phone 1490, Frostburg.
Adv. July N-T-12-13-14-16-17-18

Nikep Light Fund Carnival Will Be Held

LONACONING — The Nikep Community Club will sponsor, for the benefit of the Nikep Light Fund, a "Nikep Carnival" on Monday, Tuesday and Wednesday.

Mrs. Elizabeth Colmer, president, and committees are planning the carnival events to be held at the Pekin Community Center.

Kiddies rides will be outdoors for the children's entertainment. No street parade is planned.

Fanciwork stands, games, displays and refreshments will be held indoors of the Community Center.

The carnival will begin each evening at 7 p. m. and large attendances from the county area are expected to take part in the festivities.

Street lights were placed in the community as a community project and in order to raise funds for the street lighting, the carnival is being held.

Former Parsons Couple's Child Drowns In N.M.

PARSONS, W. Va. — The five-year-old daughter of a former Parsons couple was drowned Sunday in New Mexico.

The victim was Marcia Rae Johnson, daughter of Sgt. James Wallace Johnson and Mrs. Martha Alice (Flynn) Johnson, Roswell, N. M.

No details of the tragedy were available here. The Johnsons formerly lived in Parsons.

Marcia Rae was born March 29, 1951, at Rapid City, S. D., while her father was stationed there in the service.

Surviving, besides her parents, are two sisters, Lois and Linda, and three brothers, James Jr., Kenneth and Charles all at home.

A funeral service will be conducted at 10:30 a. m. (EST) today at the Greenlief Funeral Chapel here by Rev. Owen Baldwin, pastor of the Church of God.

Burial will be in McNeeley Cemetery.

Vacation Bible School To End

WESTERNPORT — The closing exercises of the Daily Vacation Bible School of the Mill Run Methodist Church will be held tomorrow at 10 a. m.

It will include a basket lunch and afternoon service as a part of the program.

The school is being conducted by Miss Doris Russell, assisted by Miss Rachael Grail and Miss Jeanie Cowgar. Other teacher include Mrs. Marguerite Hunt, Mrs. Allen Brashear and Mrs. Gerald Derham.

Mrs. Allen Takes Health Courses

KEYSER — Mrs. Henrietta K. Allen of the Mineral County Health Department is enrolled in a series of courses at the University of North Carolina. The courses are being offered by the Department of Public Health Nursing of the UNC School of Public Health.

The courses began July 9 and will continue through August 3. They include cancer control, tuberculosis control, home accident prevention and cardiovascular diseases.

Paugh Reunion Planned July 22

BLOOMINGTON — The third annual Paugh family reunion will be held Sunday, July 22, at the home of Hansel Paugh, three miles west of here.

All relatives and friends of the late Martin Paugh are invited to attend.

Spend Week At Camp

FROSTBURG—Girl Scout Troop 3 is spending the week at Clifton Jeffries' cabin on the Casselman River. Mrs. Gordon Taylor, troop leader, is in charge. Guests are Mrs. Frank Kellum Jr., Arlington, Va., and her daughter, Mary Lee Kellum.

SAFETY HINTS from the Red Cross

Skylarking on the beach may be all right if you don't interfere with the comfort of others. Select an open space for your horseplay. If there isn't one, quiet down—don't harass others.

Committees Are Appointed By Firemen's Association

Committee appointments for 1956-57 have been announced by the Allegany-Garrett Counties Volunteer Firemen's Association.

The committee appointments include:

Auditing, Joseph Wenrick, Cresaptown, chairman; Paul Haberlein, Frostburg, and Cleo Helmick, Flintstone.

Legislative, William Wilson, Midland, chairman; Felix Foote, Lonaconing; Joseph Wenrick, Cresaptown; Nelson Russler, Chapel Hill, and Benjamin Callis, Accident.

Bulletin, William Wilson, Midland, chairman; Cromwell Zembower, LaVale; David Kirk, Barton, and Francis Fatkin, Clarysville, editor.

Insurance, Delbert Valentine, District 16, chairman; Homer Ambrose, McCoole; Charles Pattison, Bloomington; Francis Philpot, Shaft, and Charles Crawford, Bowling Green.

Fire Prevention, Alvin Rankin, Frostburg, chairman; Earl Lawyer, Bedford Road; Harry Walters, Corriganville; Glenn O'Brien, Deer Park, and Cromwell Zembower, LaVale.

Topics and Statistical: Harry DeHaven, Baltimore Pike, Chairman; William Smith, Luke; Theodore Twigg, Bowman's Addition; Paul Haberlein, Frostburg and James Linninger, Friendsville.

Speakers bureau, Cromwell Zembower, LaVale, chairman; Earl Lawyer, Bedford Road; Cleo Helmick, Flintstone; John Prichard, Grantsville, and Nelson Russler, Chapel Hill.

Carnival Clearance, Charles Crawford, Bowling Green.

Convention Liaison: John Prichard, Grantsville, chairman; Benjamin Callis, Accident and Paul Haberlein, Frostburg.

Memorial, Felix Foote, Lonaconing.

Patients Admitted To Miners Hospital

FROSTBURG—Mrs. Marion Winfield, Zihlman; Mrs. Lucy Morgan, Eckhart; Mrs. Marion Coe, Edinburg, Va.; John Thomas, 51 Mc Culloh Street; Mrs. Mary Cosgrove, 89 Spring Street, and Walter Abbott, State Street, Lonaconing, are medical patients in Miners Hospital.

Surgical patients include Mrs. Clara Buskirk, Route 1; Joseph F. Goodwin, Route 1; Mrs. Hazel Swauger and Keith Blank, Mt. Savage.

Playground Will Show Free Movies

FROSTBURG — The Braddock Park Playground Association will sponsor a free movie at the park every Monday night at dusk. The public may attend.

A July social is being planned by the group. A baby contest and square dance will also be held at a later date.

Tri-Towns WCTU To Meet Monday

WESTERNPORT—The Tri-Towns W.C.T.U. will meet Monday at 2 p. m. at the home of Mrs. Harry Ravenscroft, Railroad Street. Mrs. William Smith will be in charge of the program.

Members are requested to bring clean used nylon hose to be sent to Korea.

Legion To Meet

FROSTBURG — George Layman commander of Farrady Post No. 24, American Legion, has announced there will be a special business meeting of importance Monday at 8 p. m. at the post home. He has urged that all members make a special effort to be present.

Enters Hospital

LONACONING — Mrs. James Hotchkiss is a surgical patient in Sacred Heart Hospital, Cumberland.

Birth Announced

KEYSER, W. Va.—Mr. and Mrs. Paul Emery announce the birth of a daughter at Brown's Clinic, Romney.

Parakeet Reunited With Owner

FROSTBURG . . . . "Lost: parakeet, bright green. Vicinity of High Street, Frostburg. Phone 825 or 20-R. Reward . . . ."

This ad appeared yesterday morning for the first time in the Tri-Town section of the Cumberland News. It was read by a family in Loartown, about 5 miles from Frostburg, who had found a green parakeet the day before. A phone call reunited the owner and the bird and from other phone calls the following story was pieced together.

Mr. and Mrs. Harold Blocher, High Street, Frostburg, have owned a green parakeet which became quite a pet, flying through the house, eating from the table and acting like one of the family.

Monday morning the bird flew out of the house and didn't return. Mrs. Blocher feared it was gone for good but looked for it in the neighborhood for a day or so before thinking of an ad. Friday was the first day it could appear and several hours later the phone call came that the bird was found.

Later another call came from Mrs. George Kroll, who operates a grocery store on East Main Street. She told Mrs. Blocher she saw a green parakeet in her backyard, a mile from the Blochers, on Monday afternoon but was unable to catch it. Later yesterday, Mrs. Blocher received another phone call saying a green parakeet was seen on the Harvey farm between Shaft and Carlos but again it eluded it's would be captors on Tuesday.

Then on Thursday, Stanley Hitchens, of Loartown, saw the bird in a cherry tree in his yard and this time the bird, probably tired out from it's travels because it was at least 5 miles from home, remained quiet and permitted Hitchens to pick it up.

Early yesterday morning he saw the ad, called the Blochers and reunited the bird and its owners.

Street Carnival Being Continued

PEIDMONT — The Street Carnival sponsored by Piedmont Chapter 925, Women of the Moose, is being continued all this week in the vicinity at the Tri-Towns Fire Company Hall on Lyons Street.

Swings have been added as rides for the children and teen agers. Ponies are also expected to be available for riding. Rain interferred with the carnival last week.

Breakfast Planned

KEYSER — The Keyser Flying Club will hold its annual Flight Breakfast Sunday from 8 a. m. to 11 a. m. at the airport. In case of inclement weather, the affair will be postponed a week.

New Pastor To Be Feted

LONACONING—A reception honoring the parsonage family of the First Methodist Church will be held Monday at 7:30 p. m. at the church.

All friends and members are invited to the reception to honor Rev. and Mrs. Carl E. Price and his grandparents, Mr. and Mrs. S. W. Price.

All church organizations have been cooperating with plans started by the Woman's Society of Christian Service.

Mrs. Hilda Phillips is in charge of the program and Mrs. Ann Foote and Mrs. Sally Schramm, refreshments.

Groups To Plan Annual Meeting

LONACONING—Members of the Southern States Lonaconing Advisory Board and Farm Home Advisory Committee, their wives, and husbands will meet July 25 at 7:30 p. m. to make plans for the annual membership meeting.

They will also nominate persons to fill vacancies on the Board and Advisory Committee. Elections will take place at the membership meeting later this year.

Members of the Advisory Board who will retire are Chester A. Green, Secretary, Lonaconing, and Alfred Broadwater, Grantsville.

Retiring from the Farm Home Advisory Committee are Mrs. Stanley Green, Chairman and Mrs. Bertus Beeman, both of Lonaconing.

Other members of the local Advisory Board are Nelson Ward, Chairman, Lonaconing; Dewey Llewellyn, Barton; Jesse Green, Lonaconing, and Roy Llewellyn, Midland.

Other members of the Farm Home Advisory Committee are Mrs. Harry Warnick, Secretary, Lonaconing; Mrs. Austin Michael, Barton; Mrs. James Phillips, Jr., Lonaconing, and Mrs. Sam Metz, Barton.

Drill Team Holds Meeting And Picnic

LONACONING — The Daughters of America Drill Team held a meeting and picnic Tuesday after noon at Dans Mountain Recreation Area.

Attending were Mrs. Martha Humphrey, Mrs. Margaret Baumann, Mrs. Anna Johnson, Mrs. Bessie Wilson, Mrs. Myrtle Buckholtz, Mrs. Margaret Lintz, Mrs. Rebecca Wilson, Mrs. Agnes Peel, Mrs. Sarabelle Muir, Mrs. Nina Stewart, Miss Eleanor Evans and Miss Fay Dohm.

For Sale: 120 Bass Accordion, like new. Reasonable. Harry Haberlein, Old Route 40, Eckhart.
Adv. July N-T-12-13-14

For Rent: 2-room heated apartment, corner Grant and Washington Streets. Phone Frostburg 627-J —Adv. July N-T 14-16

Every Decorating Problem Can Be Solved at WEHLER'S
YOUR FROSTBURG DECORATING CENTER
5 E. Main Street

Dependable PRESCRIPTION — SERVICE —
SHUPE'S PHARMACY
Phone 520 Frostburg

BICYCLE
• Parts
• Accessories
Win-Mar Supply
Phone 920 Frostburg

Summer Clearance — CONTINUES —
• Vacation needs
• Items for your home
PRICHARD'S
Phone 158 Frostburg

No. 2 Y.P. Flooring
D Grade Y.P. Flooring
B & Better Y.P. Flooring
Select Oak Flooring
Y.P. Sheathing
Y.P. Roofers
Ponderosa Pine Sheathing
Neilson Bros.
PHONE 429 FROSTBURG
See Us For Aluminum Siding Jobs and Asbestos Shingle Jobs

USED CARS
1955 CHRYSLER Nassau
1954 PLYMOUTH Belvedere, 4 Dr.
1954 PLYMOUTH Savoy, 4 Dr.
1952 CHRYSLER Windsor, 4 Dr.
1951 CHRYSLER New Yorker, 4 Dr.
1950 CHRYSLER Saratoga, 4 Dr.
1949 PLYMOUTH Club Coupe
1947 PONTIAC 4 Door
Morton's Garage
Phone 300 Frostburg
Water-Mechanic Streets

SAVE! Buy DASHIELL'S Enriched Grade "A" HOMOGENIZED MILK in the economical GALLON JUGS available at any of these neighborhood dealers:—
Via's Food Market 163 E. Main St.
Fram's Grocery Bowery Street
W. W. Sluss & Son 110 W. Main Street FROSTBURG
Filsinger Grocery Store ECKHART
H. P. Staup Grocery LONACONING
Kenny's Sanitary Mkt. Marshall Jones
Self-Serve Market WESTERNPORT
Pattison Service Station BLOOMINGTON
Toll Gate Fruit Market Rt. 40 West of LAVALE

Atlantic Capitol MOTOR OIL
$1.19 2-gal. can
FAIR'S ATLANTIC SERVICE
Phone 495 Frostburg

PLYWOOD — In Stock —
Sleeman Bros.
Phone 318 Frostburg

PALACE THEATRE
AIR CONDITIONED
Last Day
20th Century-Fox presents
ROBERT TAYLOR RICHARD TODD DANA WYNTER EDMOND O'BRIEN
D-DAY THE SIXTH OF JUNE
CINEMASCOPE COLOR by DE LUXE

LYRIC THEATRE
Last Day
"Kettles in the Ozarks"
— Plus —
3 Color Cartoons

There's No Charge for Credit at
WOLF FURNITURE COMPANY
Armstrong St.
KEYSER, W. Va.

DANCE TONIGHT
Music by The Aristocrats
•
COUNTRY STORE at the AIR-CONDITIONED
MOOSE HOME
Keyser, W. Va.

Jo-Le-Kay Market
E. Main at Grant Ph. 733
GOLDEN VALE Margarine 5 lbs $1.00
SMALL Potatoes .. 10 lbs 49c
Lemons ..... doz 39c

FRAMING LUMBER
Sheathing Grade Plywood
FLUSH DOORS
FLOOR TILE
B.P.S. PAINT
M. BROADWATER LUMBER CO.
PHONE 855-J
1 Mile West of Frostburg, Route 40
PLEASE DRIVE CAREFULLY

FOR SALE
1951 Dodge Coronet
$495
by CROWE
FROSTBURG

Hafer FURNITURE
• MODERN AND TRADITIONAL
• FURNITURE . . . LAMPS . . .
• RADIOS . . . TELEVISION . . .
• APPLIANCES . . . BEDDING . . .
• SPACE HEATERS . . . KITCHEN CABINETS AND SINKS . . .
• FLOOR COVERINGS
• 25 EAST MAIN STREET
FROSTBURG TELEPHONE 65
•

Isn't it just about time for a LUCKY "SOOTHER" ?

Lucky's CUT-RATE LIQUOR STORE
BEER • WINE • CIGARETTES • SODA
FREE PARKING 70-72 E. MAIN ST. Phone 642 FROSTBURG, MD

Opening Concert Set Sunday At Piedmont Pool

Legion Drum, Bugle Corps Will Play

PIEDMONT — The Drum and Bugle Corps of Victory Post 155, American Legion, of Westernport, will play the first concert Sunday at 8:45 p. m., opening a series of events at the Piedmont Swimming Pool, according to Edward Seaman, pool manager.

Also appearing on the program this Sunday evening will be the Girls Drill Team of St. Peter's High School of Westernport. An amateur show, vocal selections by William Metz and Robert McGoye and the color guard of Victory Post, Amreican Legion, will also take part.

Diving and watermelon contests are also tentatively scheduled for the coming event, Seaman states.

Various musical groups have been invited to present the future evening concerts, The final concert of the season will be given by the Drum and Bugle Corps of Kelly Mansfield Post 52, Piedmont American Legion.

GIFT OF GRATEFUL PATIENT—Nurses of Charleston (W. Va.) Memorial Hospital admire the marble statue depicting a mother with her two children which was presented to the institution by an Italian gardener, Saul McCorey, who had a tumor removed from his stomach at the hospital last fall. Hospital authorities describe the Italian art as "priceless" and a thing of beauty.

Former Parsons Couple's Child Drowns In N.M.

PARSONS, W. Va. — The five-year-old daughter of a former Parsons couple was drowned Sunday in New Mexico.

The victim was Marcia Rae Johnson, daughter of Sgt. James Wallace Johnson and Mrs. Martha Alice (Flynn) Johnson, Roswell, N. M.

No details of the tragedy were available here. The Johnsons formerly lived in Parsons.

Marcia Rae was born March 29, 1951, at Rapid City, S. D., while her father was stationed there in the service.

Surviving, besides her parents, are two sisters, Lois and Linda, and three brothers, James Jr., Kenneth and Charles all at home.

A funeral service will be conducted at 10:30 a. m. (EST) today at the Greenlief Funeral Chapel here by Rev. Owen Baldwin, pastor of the Church of God.

Burial will be in McNeeley Cemetery.

Vacation Bible School To End

WESTERNPORT — The closing exercises of the Daily Vacation Bible School of the Mill Run Methodist Church will be held tomorrow at 10 a. m.

It will include a basket lunch and afternoon service as a part of the program.

The school is being conducted by Miss Doris Russell, assisted by Miss Rachael Grail and Miss Jeanie Cowgar. Other teacher include Mrs. Marguerite Hunt, Mrs. Allen Brashear and Mrs. Gerald Derham.

Mrs. Allen Takes Health Courses

KEYSER — Mrs. Henrietta K. Allen of the Mineral County Health Department is enrolled in a series of courses at the University of North Carolina. The courses are being offered by the Department of Public Health Nursing of the UNC School of Public Health.

The courses began July 9 and will continue through August 3. They include cancer control, tuberculosis control, home accident prevention and cardiovascular diseases.

Paugh Reunion Planned July 22

BLOOMINGTON — The third annual Paugh family reunion will be held Sunday, July 22, at the home of Hansel Paugh, three miles west of here.

All relatives and friends of the late Martin Paugh are invited to attend.

Spend Week At Camp

FROSTBURG—Girl Scout Troop 3 is spending the week at Clifton Jeffries' cabin on the Casselman River. Mrs. Gordon Taylor, troop leader, is in charge. Guests are Mrs. Frank Kellum Jr., Arlington, Va., and her daughter, Mary Lee Kellum.

SAFETY HINTS from the Red Cross

Skylarking on the beach may be all right if you don't interfere with the comfort of others. Select an open space for your horseplay. If there isn't one, quiet down—don't harass others.

Committees Are Appointed By Firemen's Association

Committee appointments for 1956-57 have been announced by the Allegany-Garrett Counties Volunteer Firemen's Association.

The committee appointments include:

Auditing, Joseph Wenrick, Cresaptown, chairman; Paul Haberlein, Frostburg, and Cleo Helmick, Flintstone.

Legislative, William Wilson, Midland, chairman; Felix Foote, Lonaconing; Joseph Wenrick, Cresaptown; Nelson Russler, Chapel Hill, and Benjamin Callis, Accident.

Bulletin, William Wilson, Midland, chairman; Cromwell Zembower, LaVale; David Kirk, Barton, and Francis Fatkin, Clarysville, editor.

Insurance, Delbert Valentine, District 16, chairman; Homer Ambrose, McCoole; Charles Pattison, Bloomington; Francis Philpot, Shaft, and Charles Crawford, Bowling Green.

Fire Prevention, Alvin Rankin, Frostburg, chairman; Earl Lawyer, Bedford Road; Harry Walters, Corriganville; Glenn O'Brien, Deer Park, and Cromwell Zembower, LaVale.

Topics and Statistical: Harry DeHaven, Baltimore Pike, Chairman; William Smith, Luke; Theodore Twigg, Bowman's Addition; Paul Haberlein, Frostburg and James Linninger, Friendsville.

Speakers bureau, Cromwell Zembower, LaVale, chairman; Earl Lawyer, Bedford Road; Cleo Helmick, Flintstone; John Prichard, Grantsville, and Nelson Russler, Chapel Hill.

Carnival Clearance, Charles Crawford, Bowling Green.

Convention Liaison: John Prichard, Grantsville, chairman; Benjamin Callis, Accident and Paul Haberlein, Frostburg.

Memorial, Felix Foote, Lonaconing.

Patients Admitted To Miners Hospital

FROSTBURG—Mrs. Marion Winfield, Zihlman; Mrs. Lucy Morgan, Eckhart; Mrs. Marion Coe, Edinburg, Va.; John Thomas, 51 Mc Culloh Street; Mrs. Mary Cosgrove, 89 Spring Street, and Walter Abbott, State Street, Lonaconing, are medical patients in Miners Hospital.

Surgical patients include Mrs. Clara Buskirk, Route 1; Joseph F. Goodwin, Route 1; Mrs. Hazel Swauger and Keith Blank, Mt. Savage.

Playground Will Show Free Movies

FROSTBURG — The Braddock Park Playground Association will sponsor a free movie at the park every Monday night at dusk. The public may attend.

A July social is being planned by the group. A baby contest and square dance will also be held at a later date.

Tri-Towns WCTU To Meet Monday

WESTERNPORT—The Tri-Towns W.C.T.U. will meet Monday at 2 p. m. at the home of Mrs. Harry Ravenscroft, Railroad Street. Mrs. William Smith will be in charge of the program.

Members are requested to bring clean used nylon hose to be sent to Korea.

Legion To Meet

FROSTBURG — George Layman commander of Farrady Post No. 24, American Legion, has announced there will be a special business meeting of importance Monday at 8 p. m. at the post home. He has urged that all members make a special effort to be present.

Enters Hospital

LONACONING — Mrs. James Hotchkiss is a surgical patient in Sacred Heart Hospital, Cumberland.

Birth Announced

KEYSER, W. Va.—Mr. and Mrs. Paul Emery announce the birth of a daughter at Brown's Clinic, Romney.

Parakeet Reunited With Owner

FROSTBURG . . . . "Lost: parakeet, bright green. Vicinity of High Street, Frostburg. Phone 825 or 20-R. Reward . . . ."

This ad appeared yesterday morning for the first time in the Tri-Town section of the Cumberland News. It was read by a family in Loartown, about 5 miles from Frostburg, who had found a green parakeet the day before. A phone call reunited the owner and the bird and from other phone calls the following story was pieced together.

Mr. and Mrs. Harold Blocher, High Street, Frostburg, have owned a green parakeet which became quite a pet, flying through the house, eating from the table and acting like one of the family.

Monday morning the bird flew out of the house and didn't return. Mrs. Blocher feared it was gone for good but looked for it in the neighborhood for a day or so before thinking of an ad. Friday was the first day it could appear and several hours later the phone call came that the bird was found.

Later another call came from Mrs. George Kroll, who operates a grocery store on East Main Street. She told Mrs. Blocher she saw a green parakeet in her backyard, a mile from the Blochers, on Monday afternoon but was unable to catch it. Later yesterday, Mrs. Blocher received another phone call saying a green parakeet was seen on the Harvey farm between Shaft and Carlos but again it eluded it's would be captors on Tuesday.

Then on Thursday, Stanley Hitchens, of Loartown, saw the bird in a cherry tree in his yard and this time the bird, probably tired out from it's travels because it was at least 5 miles from home, remained quiet and permitted Hitchens to pick it up.

Early yesterday morning he saw the ad, called the Blochers and reunited the bird and its owners.

Street Carnival Being Continued

PEIDMONT — The Street Carnival sponsored by Piedmont Chapter 925, Women of the Moose, is being continued all this week in the vicinity at the Tri-Towns Fire Company Hall on Lyons Street.

Swings have been added as rides for the children and teen agers. Ponies are also expected to be available for riding. Rain interferred with the carnival last week.

Breakfast Planned

KEYSER — The Keyser Flying Club will hold its annual Flight Breakfast Sunday from 8 a. m. to 11 a. m. at the airport. In case of inclement weather, the affair will be postponed a week.

Jo-Le-Kay Market
E. Main at Grant Ph. 733
GOLDEN VALE Margarine 5 lbs $1.00
SMALL Potatoes .. 10 lbs 49c
Lemons ..... doz 39c

FRAMING LUMBER
Sheathing Grade Plywood
FLUSH DOORS
FLOOR TILE
B.P.S. PAINT
M. BROADWATER LUMBER CO.
PHONE 855-J
1 Mile West of Frostburg, Route 40
PLEASE DRIVE CAREFULLY

Committees Appointed By Hospital Unit

Executive Board Makes Appointments

FROSTBURG — The Executive Board of Miners Hospital Auxiliary met at the home of Mrs. Arthur Roe and the following committees were appointed for the coming year:

Arts and favors—Mrs. J. Kear Hosken, chairman, Mrs. Perry Myers, Mrs. J. Carter Shryock and Mrs. Chester Stewart; membership—Mrs. Kathleen Todd, chairman, Mrs. A. Charles Stewart and Mrs. Arthur Roe; refreshments—Mrs. Charles Harbel, chairman and Mrs. Ernest Murphy; entertainment—Mrs. Mabel Myers, chairman, Mrs. John Stewart and Mrs. Louise Spates.

Publicity—Mrs. Walter Mackay, chairman, and Miss Anna B. Gray; ways and means—Mrs. Perry Myers, chairman, and Mrs. George Hale; mending—Mrs. John Ives, chairman, and Mrs. J. Marshall Price.

New Pastor To Be Feted

LONACONING—A reception honoring the parsonage family of the First Methodist Church will be held Monday at 7:30 p. m. at the church.

All friends and members are invited to the reception to honor Rev. and Mrs. Carl E. Price and his grandparents, Mr. and Mrs. S. W. Price.

All church organizations have been cooperating with plans started by the Woman's Society of Christian Service.

Mrs. Hilda Phillips is in charge of the program and Mrs. Ann Foote and Mrs. Sally Schramm, refreshments.

Groups To Plan Annual Meeting

LONACONING—Members of the Southern States Lonaconing Advisory Board and Farm Home Advisory Committee, their wives, and husbands will meet July 25 at 7:30 p. m. to make plans for the annual membership meeting.

They will also nominate persons to fill vacancies on the Board and Advisory Committee. Elections will take place at the membership meeting later this year.

Members of the Advisory Board who will retire are Chester A. Green, Secretary, Lonaconing, and Alfred Broadwater, Grantsville.

Retiring from the Farm Home Advisory Committee are Mrs. Stanley Green, Chairman and Mrs. Bertus Beeman, both of Lonaconing.

Other members of the local Advisory Board are Nelson Ward, Chairman, Lonaconing; Dewey Llewellyn, Barton; Jesse Green, Lonaconing, and Roy Llewellyn, Midland.

Other members of the Farm Home Advisory Committee are Mrs. Harry Warnick, Secretary, Lonaconing; Mrs. Austin Michael, Barton; Mrs. James Phillips, Jr., Lonaconing, and Mrs. Sam Metz, Barton.

Drill Team Holds Meeting And Picnic

LONACONING — The Daughters of America Drill Team held a meeting and picnic Tuesday after noon at Dans Mountain Recreation Area.

Attending were Mrs. Martha Humphrey, Mrs. Margaret Baumann, Mrs. Anna Johnson, Mrs. Bessie Wilson, Mrs. Myrtle Buckholtz, Mrs. Margaret Lintz, Mrs. Rebecca Wilson, Mrs. Agnes Peel, Mrs. Sarabelle Muir, Mrs. Nina Stewart, Miss Eleanor Evans and Miss Fay Dohm.

PALACE THEATRE
AIR CONDITIONED
Last Day
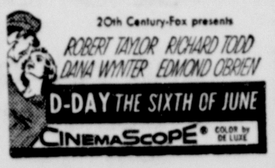

LYRIC THEATRE
Last Day
"Kettles in the Ozarks"
Plus
3 Color Cartoons

FOR SALE
1951 Dodge Coronet
$495
by CROWE
FROSTBURG

DEATHS and FUNERALS

(Other Deaths On Page 13)

JOHN BARKMAN

John Barkman, 64, former resident, died yesterday at his home in Baltimore.

He moved to Baltimore about a year ago and while residing here lived at 24 Virginia Avenue. Mr. Barkman was a son of the late Benjamin and Dorothy (Herbst) Barkman.

A former B&O machinist, he was a member of the International Association of Machinists, and of the American Legion.

He was a member of Holy Cross Episcopal Church here, where he was a lay reader and Sunday school superintendent.

Surviving besides his wife, the former Miss May Thomas, are two daughters, Mrs. Jane McLaughlin and Mrs. Edith Allen, of Baltimore; a brother, Philip Barkman, city; and two sisters, Mrs. John Miller and Mrs. Harry Hall, city.

The body will be taken to the Scarpelli Funeral Home.

WILLIAM S. COOPER

William Samuel Cooper, 78, died yesterday at his home on RD 3, Bedford, Pa., following an illness of seven months.

Born near Winchester, Va., he was a son of the late Henry J. and Mary (Rudolph) Cooper. He was a member of Living Stone Church of the Brethren here.

Surviving are his widow, Mrs. Gertrude (Weimer) Cooper; three sons, Oscar Cooper, Wyandotte, Mich., and Earl and Chester Cooper, both of Davis, W. Va.; two daughters, Miss Nellie Cooper and Mrs. Melvin Growden, both at home; two brothers, Robert Cooper, Woodbridge, Va., and Frederick Cooper, Lewisburg, W. Va.; a sister, Mrs. Allen Wiseman, Flatonia, Texas, six grandchildren and four great-grandchildren.

The body will be at the residence after 11 a. m. today. Services will be conducted Sunday at 2 p. m. at Living Stone Church by Rev. Arthur Scrogum, pastor. Interment will be in Fellowship Cemetery, Centerville, Pa.

MRS. VIRGINIA L. HAINES

AUGUSTA — Mrs. Virginia Lee Haines, 92, widow of Reazin Haines, died yesterday at her home near Slanesville.

A native of that region, she was a daughter of the late Levi and Matilda (Whittington) Foltz.

Surviving are three sons, Tilman Haines, Eckhart, Md.; Ray Haines, Flint, Mich., and Alvin Haines, at home; two daughters, Mrs. Ina Sowers and Mrs. Hilda Hott, both of near Augusta; a sister, Mrs. Florence Saville, with whom she resided; 28 grandchildren, 55 great-grandchildren and 12 great great-grandchildren.

The body will remain at the McKee Funeral Home here until 1 p. m. Sunday when it will be taken to Salem Methodist Church for services at 2 p. m. Rev. Donald Wright will officiate and interment will be in the church cemetery.

BURKETT SERVICES

Funeral services for Oscar E. Burkett, 62, of 474 Goethe Street, who died Thursday in Allegany County Infirmary, will be conducted tomorrow at 2 p. m. at the George Funeral Home by Rev. Everett W. Culp, pastor of First Methodist Church. Interment will be in Greenmount Cemetery where Masonic rites will be conducted by Potomac Lodge.

WHETZEL FUNERAL

PIEDMONT, W. Va. — Funeral services for 12-year-old Beryle J. Whetzel Jr., who was accidentally shot to death Thursday near Piedmont, will be conducted Sunday. The body will remain at the Boal Funeral Home, Westernport, until noon Sunday when it will be taken to Westernport Assembly of God Church for services at 2 p. m. Rev. E. W. Welford will officiate and interment will be in Philos Cemetery.

HARRY E. GRIFFITH

PARSONS, W. Va. — Harry Elber Griffith, 83, of Gnegy Church, died Thursday in Mt. Wilson Sanitarium, Baltimore.

A native of Pennsylvania, he was a son of the late William and Bernetta (Groves) Griffith. His wife, Mrs. Lucy A. Griffith, died at the sanitarium on February 19 of this year.

He is survived by nine children, Larry E., at home; Lyal, Riverdale; Hubert, College Park; Mrs. Erma Hopkins, Baltimore; Mrs. Doris Lewis and Mrs. Esther Snyder, both of Davis, W. Va.; Mrs. Fayetta Slaughbaugh, Horse Shoe Run, W. Va.; Mrs. Sylvia Stemple, Oakland, and Mrs. Nalda Toms, Hagerstown; 35 grandchildren and four great-grandchildren.

Services will be conducted tomorrow at 2 p. m. at Gnegy Church by Rev. A. B. Mann. Burial will be in the church cemetery.

DANIEL ELMER PUGH

ROMNEY, W. Va.—Daniel Elmer Pugh, 78 died yesterday at his residence.

He was born in Augusta, a son of the late Evan and Amanda (Loy) Pugh.

Surviving besides his wife, Mrs. Elizabeth May (Schnibbe) Pugh, are two daughters, Miss Mary E. Pugh, at home, and Mrs. J. Edward Saville, Charles Town; two sons, Evan P. Pugh, at home, and Lewis D. Pugh, here, and eight grandchildren.

Services will be conducted at the Combs Funeral Sunday at 2:30 p. m. (EST) by Rev. Ralph T. McCord. Interment will be in Indian Mound Cemetery.

FRED H. KIESTER

PARSONS, W. Va. — Fred H. Keister, 48, died Thursday at the Veterans Administration Hospital, Clarksburg.

He was a native of here and a son of the late Isaac and Sarah (Robey) Kiester.

Mr. Kiester was a veteran of World War II, a member of the veterans of Foreign Wars and a member of the Methodist Church of Parsons.

He is survived by six sisters, Mrs. Lena Tlauger, Petersburg; Mrs. Lona Long and Mrs. Evelyn Barr, both of here; Mrs. Katie Raines, Red Creek; Mrs. Ratie Lipscomb, Keyser, and Mrs. Hazel Murphy, Brandywine, Md.; two brothers, Ola K. and Roy Kiester, both of here.

The body is at the Greenlief Funeral Home where services will be conducted tomorrow at 2 p. m. by Rev. Charles Pittman. Interment will be in Bethel Cemetery at Holly Meadows.

DAVID H. BERRY

PIEDMONT — Funeral services for David Halibert Berry, 45, Morganton, N. C., only brother of Dr. P. E. Berry of Piedmont, who died July 2, were held in Calvary Baptist Church, Morganton. Interment was in Drexel, N. C.

Mr. Berry, a commercial artist, was supervising the erection of a sign in Blowing Rock, N. C., when he complained of an illness. He died about 20 minutes after being admitted to the hospital.

Besides his brother and widow, he is survived by two children; Mrs. William Kennington, Pageland, S. C., and David H. Berry Jr., at home; his mother, Mrs. P. E. Berry Sr., Drexel; three sisters, Mrs. Webb Estes, Chase City, Va.; Mrs. Joe Carpenter, Morganton, and Mrs. Ash Powell, Drexel.

Dr. and Mrs. Berry have returned home after attending the services.

For Sale: 120 Bass Accordion, like new. Reasonable. Harry Haberlein, Old Route 40, Eckhart.
Adv. July N-T-12-13-14

PLYWOOD
— In Stock —
Sleeman Bros.
Phone 318 Frostburg

There's No Charge for Credit at
WOLF FURNITURE COMPANY
Armstrong St.
KEYSER, W. Va.

Hafer FURNITURE
- MODERN AND TRADITIONAL
- FURNITURE . . . LAMPS . . .
- RADIOS . . . TELEVISION . . .
- APPLIANCES . . . BEDDING . . .
- SPACE HEATERS . . . KITCHEN
- CABINETS AND SINKS . . .
- FLOOR COVERINGS
- 25 EAST MAIN STREET
- FROSTBURG TELEPHONE 65

Test Slated For Carrier At Accident

ACCIDENT — An examination for rural carrier for the post office at Accident will be open for acceptance of applications until August 7, according to the Civil Service Commission.

Applicants for the examination must reside within the delivery of the Accident post office and must have so resided for one year next preceding the closing date for acceptance of applications. They must have reached their 18th birthday on the closing date. There is no maximum age limit.

Complete information about the examination requirements and instructions for filing applications may be obtained at the Accident post office. Application forms must be filed with the U. S. Civil Service Commission, Washington 25, D. C. and must be received or postmarked not later than the closing date.

For Sale: Kitchen set, table, 4 chairs. Phone Frostburg 281-W. —Adv. July N-T 14

Wanted: Carpentry work of any kind. Cabinets and stair work a specialty. J. A. Plummer, Phone 1490, Frostburg.
Adv. July N-T-12-13-14-16-17-18

Dependable PRESCRIPTION — SERVICE —
SHUPE'S PHARMACY
Phone 520 Frostburg

Summer Clearance
— CONTINUES —
- Vacation needs
- Items for your home
PRICHARD'S
Phone 158 Frostburg

No. 2 Y.P. Flooring
D Grade Y.P. Flooring
B & Better Y.P. Flooring
Select Oak Flooring
Y.P. Sheathing
Y.P. Roofers
Ponderosa Pine Sheathing
Neilson Bros.
PHONE 429 FROSTBURG
See Us For Aluminum Siding Jobs and Asbestos Shingle Jobs

Atlantic Capitol MOTOR OIL
$1.19 2-gal. can
FAIR'S ATLANTIC SERVICE
Phone 495 Frostburg

DANCE TONIGHT
Music by The Aristocrats
•
COUNTRY STORE at the AIR-CONDITIONED
MOOSE HOME
Keyser, W. Va.

Nikep Light Fund Carnival Will Be Held

LONACONING — The Nikep Community Club will sponsor, for the benefit of the Nikep Light Fund, a "Nikep Carnival" on Monday, Tuesday and Wednesday.

Mrs. Elizabeth Colmer, president, and committees are planning the carnival events to be held at the Pekin Community Center.

Kiddies rides will be outdoors for the children's entertainment. No street parade is planned.

Fanciwork stands, games, displays and refreshments will be held indoors of the Community Center.

The carnival will begin each evening at 7 p. m. and large attendances from the county area are expected to take part in the festivities.

Street lights were placed in the community as a community project and in order to raise funds for the street lighting, the carnival is being held.

Every Decorating Problem Can Be Solved at
WEHLER'S
YOUR FROSTBURG DECORATING CENTER
5 E. Main Street

BICYCLE
- Parts
- Accessories
Win-Mar Supply
Phone 920 Frostburg

SAVE!
Buy
DASHIELL'S
Enriched Grade "A"
HOMOGENIZED
MILK
in the economical
GALLON JUGS
available at any of these neighborhood dealers:—
Via's Food Market
163 E. Main St.
Fram's Grocery
Bowery Street
W. W. Sluss & Son
110 W. Main Street
FROSTBURG
★
Filsinger Grocery Store
ECKHART
★
H. P. Staup Grocery
LONACONING
★
Kenny's Sanitary Mkt.
Marshall Jones
Self-Serve Market
WESTERNPORT
★
Pattison Service Station
BLOOMINGTON
★
Toll Gate Fruit Market
Rt. 40 West of LAVALE

USED CARS
1955 CHRYSLER Nassau
1954 PLYMOUTH Belvedere, 4 Dr.
1954 PLYMOUTH Savoy, 4 Dr.
1952 CHRYSLER Windsor, 4 Dr.
1951 CHRYSLER New Yorker, 4 Dr.
1950 CHRYSLER Saratoga, 4 Dr.
1949 PLYMOUTH Club Coupe
1947 PONTIAC 4 Door
Morton's Garage
Phone 300 Frostburg
Water-Mechanic Streets

Isn't it just about time for a LUCKY "SOOTHER"?

Lucky's CUT-RATE LIQUOR STORE
BEER • WINE • CIGARETTES • SODA
FREE PARKING 70-72 E. MAIN ST. Phone 642 FROSTBURG, MD.

Cresap Monument Placing Causing More Controversy

The Allegany County Board of Commissioners yesterday was informed of another phase of the internal controversy in the Cresap Society concerning a proposal to place the Cresap monument on the Court House lawn.

Several weeks ago Ross F. Shaw, of Oldtown, a member of the society, in a letter to the commissioners suggested that the monument to Col. Thomas Cresap, pioneer Allegany countian, be placed at the Court House.

The commissioners said that in their opinion it was up to the Cresap Society and perhaps the Allegany County Historical Society to suggest a location for the stone.

Then last week, the commissioners received a letter from Col. F. Egerton Powell, (USA-Ret.) this city, another member of the society, who praised the board for its action in this matter, pointing out that Shaw was only an honorary member and did not have authority to act for the society.

Yesterday, the board received a rebuttal from Shaw, stating that he has been a paid up member for many years.

Shaw told the commissioners in his letter that "it would pay Mr. Powell to acquaint himself a little more with the business and social activities of the Cresap Society before making any public statements to your board or anyone else concerning the Cresap Society or its members in this county."

Shaw said he feels that the Cresap stone that lies in Riverside Park will soon be transferred to a suitable place whether it be in front of the Court House or elsewhere.

The monument, erected by the Cresap Society several years ago in Riverside Park, was moved aside to make way for the new bridge.

Parade Winners At Playlot Named

An on-wheels parade was held Thursday at the Johnson Heights Playground. Winners were:

Judy Garland, most patriotic; Connie Hauger, most unusual; Donald Smith, most colorful, and William Reed, prettiest.

Man Injured At Work

Henry W. Ringler, 45, of Hyndman, was admitted Thursday to Memorial Hospital for treatment of a fracture of his left foot suffered while working at the Frey Coal and Coke Company plant near Corriganville.

WIFE PRESERVERS

Let your children participate in daily jobs — washing their own socks or helping with the dishes. Give them regular chores to do, ones suited to age and size of the child. Remember that when they are helping they are learning too, so don't get impatient.

THERE ARE 47,475,998 OF 'EM...

BUT THIS IS NO. 1

Of the estimated 47,475,998 American bridge players, there's just one with the title, TOP EXPERT.... Goren! He holds every honor there is ... more championships ... most master points in the American Contract Bridge League.

What's more — he knows how to convey his skill to YOU, in writing that's easily understood, entertaining. Follow

"GOREN ON BRIDGE"

regularly in the

Cumberland News

KANTLEEK HOT WATER BOTTLE

Popular 2-heat style. Red. 5-yr. guarantee.

Holds over 2 quarts 3.75

FORD'S DRUG STORES

Cumberland and Frostburg

New Program Outlined By Retail Group

Committee appointments and aims for the year were highlights of the general membership meeting of the Retail Merchants Association of the Cumberland Chamber of Commerce yesterday.

C. William Seasholtz, president, outlined the objectives for the year at the first meeting of the new officers.

An end of the month clearance sale is planned for July 27-28-30. Other projects will be a back-to-school program, fall festival at the end of October, Christmas promotion, establishment of retail research committee and a program for the Christmas decorations.

The next meeting of the group will be Tuesday, August 7, when plans will be coordinated. Committees and members follow:

Advertising and publicity—B. B. Freedman, chairman. Frank Sims, Milton Beneman, Harry Williams, Irwin Pariser, Ward Hauger, Mark Lazarus Jr. and Louis V. Shinnamon.

Membership committee — Members of the board of directors, Max Bastian, S. Louis Curl, Robert Little Ebert, Frank Martin, Mort Peskin Sr., Louis V. Shinnamon, Stuart Rosenbaum, George Schwarzenbach, W. I. Burton and C. William Seasholtz.

Social and civic—S. Louis Curl, chairman. John Topper, A. J. Yetsko, John Vandegrift, Lillian Dantzic, Albert Heacox, Iona Mitchell, James Leader and W. D. Timmons.

Traffic and parking — George Schwarzenbach, chairman, and Milton Bernstein.

Retail research—Simon Rosenbaum, chairman. Mark Lazarus Jr., John Coyle, Robert L. Ebert, Frank Kaplon and Albert Smith.

Christmas decorations—W. I. Burton, chairman. Frank Martin, Wilton Syckes, Esther Rosenbaum, Mort Peskin Sr., Gabriel Falken and Joe Love.

Legislative advisor—George Schwarzenbach.

Commissioners Asked To Fill Vacancies

The State Welfare Department yesterday asked the Allegany County Board of Commissioners to select two of four women nominated for two vacant positions on the Allegany County Welfare Board.

Thomas J. S. Waxter, state department director, said the six-year terms would begin May 31, 1957.

Those nominated for the two positions are Mrs. Milton Beneman and Mrs. Albert Eskin, both of Cumberland; Mrs. Nelson Keyes, Lonaconing, and Mrs. David Kauffman, LaVale.

Waxter also asked the board to appoint one of the county commissioners to act as an ex officio member for the year beginning May 31, 1957.

Property Transfers

Jesse C. and Etha P. Fuller to Harold J. and Louisa W. Holsinger, property in Frostburg.

Earl W. Walker, trustee for Dawson Methodist Church to State of Maryland, property in Allegany County.

William M. and Ethel B. Somerville to Real Estate and Improvement Company, property in Mapleside.

Evers A. and Anna P. McCoy to Howard G. and Edith M. Smith, property in Allegany County.

Gorman E. Getty, trustee to John Porter and Mary Hazel Smith, property in Lonaconing.

Joseph A. and Wilda R. Spera to Peter J. Carpenti, trustee, property on Third Street.

Peter J. Carpenti, trustee and Wilda R. Spera to Joseph A. Spera, property on Third Street.

John Porter and Mary Hazel Smith to Gorman Getty, trustee, property in Lonaconing.

Booster Fund Started At Cresaptown

A booster drive is being conducted by the Cresaptown Community Council in an effort to raise further funds to conduct a youth recreation program.

Members of the Cresap Teen Club, with Miss Joanne Kidwell, president, in charge, are making a canvass of the area to solicit booster memberships from both adults and juniors. The campaign will conclude Wednesday. Adult advisory chairman is Charles Wendt.

Another money-raising project is the fun festival which will be held at the Cresaptown School playground Monday through Saturday.

County Board Granted New Easements

An easement granting the Allegany County Board of Commissioners property on each side of a road leading from the county road in Mt. Savage to the former Western Maryland Railway shops was received yesterday from two Mt. Savage industries.

The nine-foot strip on each side of this road was granted by the Mt. Savage Refractories Company of Allegany County and the Nicholas Machine Works.

Signing the agreement for the refractories were Andrew J. Rost, president, and I. A. Pressman, secretary. For the machine works were Nicholas Manoilovich, president, and Peter A. Lukas, secretary.

The easement was referred by Commissioner James Orr, the only commissioner present yesterday, to Commissioner C. N. Wilkinson, who is ill at his home on Mason Road. Board President William H. Lemmert is on vacation.

The board also received an application from James E. Russell, Mt. Savage, through his attorney, William Walsh, to operate a metal and scrap metal yard at Slabtown.

The application was referred to J. Walker Chapman, county roads supervisor, by Commissioner Orr to check the site of the junk yard for its location from the county road.

The application will go from Chapman to the county attorney, Gorman E. Getty, for further check, Orr said.

Riding Club To Meet

The Potomac Valley Riding Club will hold a trail ride Sunday, July 22, at Woodland Inn, beginning at 11 a. m.

Special ... Box Lunches

for any occasion!

Phone Frostburg 1076

DAVE GUNTER'S GOOD FOOD

Clarysville Inn

WE WILL DELIVER

JOE THE MOTORISTS' FRIEND, Inc.

173 Baltimore Street

for

AUTO ACCESSORIES

SEAT COVERS

MOTOR OIL

TIRES

at LOWEST PRICES

Accidents Near Bedford Take Four Lives

Four persons, two of them young brothers from Franklin, Pa., were killed in separate automobile accidents in the Bedford, Pa., area yesterday.

Pennsylvania State Police were still on the Turnpike at 1 p.m. investigating a car and truck collision in which the boys, James Hutchison, 11, and Robert Hutchison, 7, were killed when a car driven by their father skidded on the slippery road and skidded into a truck shortly before noon 5 miles west of the Bedford Interchange.

The Hutchinsons were en route to a place in Eastern Pennsylvania when the car driven by their father, Robert, 34, skidded on the rain-swept highway. The mother of the dead brothers, along with the father, were treated at Bedford County Memorial Hospital.

Two men, William Rickabaugh, 55, and Albert Johnson, 56, both of Saxton, Pa., died in Bedford County Memorial Hospital late yesterday morning from injuries received about 7:30 a. m. when a car in which they were passengers crashed into a culvert ten miles south of Saxton on Route 26.

Edward F. Rickabaugh, about 34, also of Saxton, told State Police he lost control of the car when a tire blew out. He is the son of William Rickabaugh.

Young Rickabaugh and a fourth stonemason in the auto, G. Galt, 34, of Saxton, were injured. Rickabaugh is reported to me in a critical condition.

All of the men were stonemasons en route to work at Breezewood when the accident occurred.

Housing Project Plans Are Progressing

Another step forward has been made in the establishment of the third low rent public housing project in Cumberland.

The Allegany County Board of Commissioners was informed of this in a letter from the Housing Authority of Cumberland.

James B. Raines, executive director of the authority, stated that the housing authority is prepared to enter into an annual contributions contract with the Public Housing Administration providing for financial assistance for Project MD-5-3.

This will be for 80 new dwelling units to be developed on the west side of Oldtown Road between Thomas Street and Cresap Street.

The project is covered under a cooperative agreement between the authority, the County Commissioners and the Allegany County Board of Education dated July 17, 1950, and amended March 20, 1956.

Raines said the authority, under the Housing Act of 1954, requires that prior to the execution of an annual contributions contract the authority is to inform the governing body of the locality of its estimate of the annual taxes which would be levied if the property were privately owned.

Raines said the authority's estimate on the annual amount of taxes which would be levied on this project if it were privately owned is $8,538.07.

The actual taxes levied last year on the site of the new housing project amounted to $1,877.18.

Rev. H. Maunsell Richardson, chairman of the housing authority, explained this information must be given as part of the procedure that has to be followed in getting the project underway.

Rev. Mr. Richardson said the site for the project has been approved by the Public Housing Administration.

Soon, he said, money will be available to buy up the options the authority holds on the various properties.

After the site is acquired, the old buildings on it will be torn down. At the same time, plans will be drawn up.

Cumberland already has 124 low rent dwelling units at Jane Frazier Village in Mapleside and 30 others in Benjamin Banneker Homes on Frederick Street.

Suit For $15,000 Filed In Court

A suit for $15,000 was filed in Allegany County Circuit Court yesterday against the driver of a car that was involved in an accident on Route 220 on October 21, 1955.

James Kloran, city, through his attorney, Charles Z. Heskett, docketed the action against Asa McDowell, of Rawlings.

The declaration states that McDowell's auto headed north on Route 220, ran across the medial line and struck the southbound auto being driven by Kloran.

Kloran's right leg was broken in two places, his nose split open, three teeth knocked out and a bridge damaged, all of which required him to spend 34 days in the hospital, the suit stated.

Kloran declared he was unable to work for ten weeks, suffering a loss of wages.

Ruptured

If You Can then Don't Delay Another Day— for now it can be controlled with Freedom and Comfort in every normal day and night activity.

ENTIRELY DIFFERENT

RAND'S DEEP CUT RATE

Baltimore at Centre Cumberland

Need Extra Energy?

Eat Super Enriched

BUMPER BREAD

Your Best Food Value!

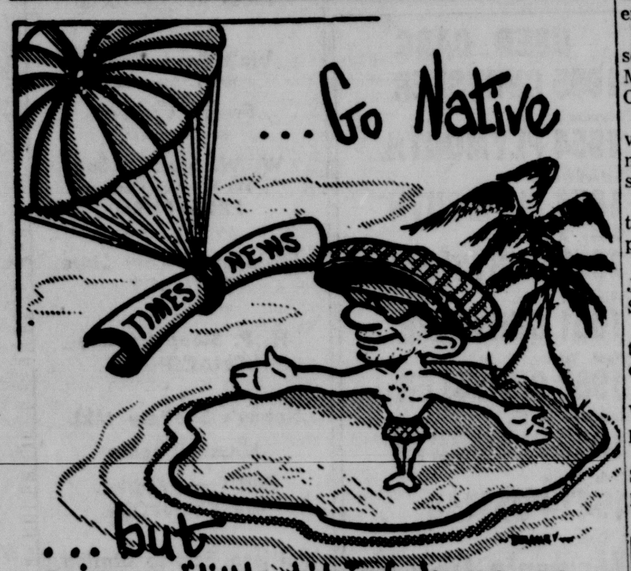

USE THIS TIMES-NEWS SUBSCRIPTION FORM

You can go all out for a complete vacation and forget almost everything . . . but to keep abreast of the home town news . . . you'll want a daily copy of the News or Times plus the Sunday Times.

NEWS or TIMES . . . 6c per copy by mail

SUNDAY TIMES . . . . 10c per copy.

Enclosed you will find check for .....

please send the ..... to

NAME .....

STREET .....

CITY .....

For further information, Phone Circulation Department, PA 2-4600

Cumberland News - Evening Times

Sunday Times

South Mechanic St. Cumberland, Md.

Jumbo HONEY DEW MELONS 49¢ ea.

Marvel ICE CREAM Half Gal. 65¢

Fresh DREST TURKEYS 5 to 9 Lb. Average 49¢ lb.

A&P SUPER MARKETS

Iceberg HEAD LETTUCE 2 heads 25¢

Super-Rite GROUND BEEF 35¢ lb.

These prices are effective in both Cumberland & Frostburg Markets

Smartly styled - priced right!

LB

7 pc. Kroehler Living Room

only $199.95

AND YOU GET:

- KROEHLER CUSHIONIZED SOFA
- MATCHING KROEHLER CHAIR
- MODERN COFFEE TABLE
- TWO END TABLES
- TWO TABLE LAMPS

NO DOWN PAYMENT WITH AN LB CHARGE ACCOUNT

Here's your chance to completely furnish your living room at one complete purchase. Every piece exactly as illustrated and of such good quality we guaranteed you'll be amazed. See this outstanding value buy now. Open an LB charge account today . . . make easy monthly payments to suit your budget.

L. BERNSTEIN 9-11 N. CENTRE ST.

Cresap Monument Placing Causing More Controversy

The Allegany County Board of Commissioners yesterday was informed of another phase of the internal controversy in the Cresap Society concerning a proposal to place the Cresap monument on the Court House lawn.

Several weeks ago Ross F. Shaw, of Oldtown, a member of the society, in a letter to the commissioners suggested that the monument to Col. Thomas Cresap, pioneer Allegany countian, be placed at the Court House.

The commissioners said that in their opinion it was up to the Cresap Society and perhaps the Allegany County Historical Society to suggest a location for the stone.

Then last week, the commissioners received a letter from Col. F. Egerton Powell, (USA-Ret.) this city, another member of the society, who praised the board for its action in this matter, pointing out that Shaw was only an honorary member and did not have authority to act for the society.

Yesterday, the board received a rebuttal from Shaw, stating that he has been a paid up member for many years.

Shaw told the commissioners in his letter that "it would pay Mr. Powell to acquaint himself a little more with the business and social activities of the Cresap Society before making any public statements to your board or anyone else concerning the Cresap Society or its members in this county."

Shaw said he feels that the Cresap stone that lies in Riverside Park will soon be transferred to a suitable place whether it be in front of the Court House or elsewhere.

The monument, erected by the Cresap Society several years ago in Riverside Park, was moved aside to make way for the new bridge.

Parade Winners At Playlot Named

An on-wheels parade was held Thursday at the Johnson Heights Playground. Winners were:

Judy Garland, most patriotic; Connie Hauger, most unusual; Donald Smith, most colorful, and William Reed, prettiest.

Man Injured At Work

Henry W. Ringler, 45, of Hyndman, was admitted Thursday to Memorial Hospital for treatment of a fracture of his left foot suffered while working at the Frey Coal and Coke Company plant near Corriganville.

WIFE PRESERVERS

Let your children participate in daily jobs — washing their own socks or helping with the dishes. Give them regular chores to do, ones suited to age and size of the child. Remember that when they are helping they are learning too, so don't get impatient.

THERE ARE 47,475,998 OF 'EM...

BUT THIS IS NO. 1

Of the estimated 47,475,998 American bridge players, there's just one with the title, TOP EXPERT.... Goren! He holds every honor there is ... more championships ... most master points in the American Contract Bridge League.

What's more — he knows how to convey his skill to YOU, in writing that's easily understood, entertaining. Follow

"GOREN ON BRIDGE"

regularly in the

Cumberland News

KANTLEEK HOT WATER BOTTLE

Popular 2-heat style. Red. 5-yr. guarantee.

Holds over 2 quarts 3.75

FORD'S DRUG STORES

Cumberland and Frostburg

New Program Outlined By Retail Group

Committee appointments and aims for the year were highlights of the general membership meeting of the Retail Merchants Association of the Cumberland Chamber of Commerce yesterday.

C. William Seasholtz, president, outlined the objectives for the year at the first meeting of the new officers.

An end of the month clearance sale is planned for July 27-28-30. Other projects will be a back-to-school program, fall festival at the end of October, Christmas promotion, establishment of retail research committee and a program for the Christmas decorations.

The next meeting of the group will be Tuesday, August 7, when plans will be coordinated. Committees and members follow:

Advertising and publicity—B. B. Freedman, chairman. Frank Sims, Milton Beneman, Harry Williams, Irwin Pariser, Ward Hauger, Mark Lazarus Jr. and Louis V. Shinnamon.

Membership committee — Members of the board of directors, Max Bastian, S. Louis Curl, Robert Little Ebert, Frank Martin, Mort Peskin Sr., Louis V. Shinnamon, Stuart Rosenbaum, George Schwarzenbach, W. I. Burton and C. William Seasholtz.

Social and civic—S. Louis Curl, chairman. John Topper, A. J. Yetsko, John Vandegrift, Lillian Dantzic, Albert Heacox, Iona Mitchell, James Leader and W. D. Timmons.

Traffic and parking — George Schwarzenbach, chairman, and Milton Bernstein.

Retail research—Simon Rosenbaum, chairman. Mark Lazarus Jr., John Coyle, Robert L. Ebert, Frank Kaplon and Albert Smith.

Christmas decorations—W. I. Burton, chairman. Frank Martin, Wilton Syckes, Esther Rosenbaum, Mort Peskin Sr., Gabriel Falken and Joe Love.

Legislative advisor—George Schwarzenbach.

Commissioners Asked To Fill Vacancies

The State Welfare Department yesterday asked the Allegany County Board of Commissioners to select two of four women nominated for two vacant positions on the Allegany County Welfare Board.

Thomas J. S. Waxter, state department director, said the six-year terms would begin May 31, 1957.

Those nominated for the two positions are Mrs. Milton Beneman and Mrs. Albert Eskin, both of Cumberland; Mrs. Nelson Keyes, Lonaconing, and Mrs. David Kauffman, LaVale.

Waxter also asked the board to appoint one of the county commissioners to act as an ex officio member for the year beginning May 31, 1957.

Property Transfers

Jesse C. and Etha P. Fuller to Harold J. and Louisa W. Holsinger, property in Frostburg.

Earl W. Walker, trustee for Dawson Methodist Church to State of Maryland, property in Allegany County.

William M. and Ethel B. Somerville to Real Estate and Improvement Company, property in Mapleside.

Evers A. and Anna P. McCoy to Howard G. and Edith M. Smith, property in Allegany County.

Gorman E. Getty, trustee to John Porter and Mary Hazel Smith, property in Lonaconing.

Joseph A. and Wilda R. Spera to Peter J. Carpenti, trustee, property on Third Street.

Peter J. Carpenti, trustee and Wilda R. Spera to Joseph A. Spera, property on Third Street.

John Porter and Mary Hazel Smith to Gorman Getty, trustee, property in Lonaconing.

Booster Fund Started At Cresaptown

A booster drive is being conducted by the Cresaptown Community Council in an effort to raise further funds to conduct a youth recreation program.

Members of the Cresap Teen Club, with Miss Joanne Kidwell, president, in charge, are making a canvass of the area to solicit booster memberships from both adults and juniors. The campaign will conclude Wednesday. Adult advisory chairman is Charles Wendt.

Another money-raising project is the fun festival which will be held at the Cresaptown School playground Monday through Saturday.

County Board Granted New Easements

An easement granting the Allegany County Board of Commissioners property on each side of a road leading from the county road in Mt. Savage to the former Western Maryland Railway shops was received yesterday from two Mt. Savage industries.

The nine-foot strip on each side of this road was granted by the Mt. Savage Refractories Company of Allegany County and the Nicholas Machine Works.

Signing the agreement for the refractories were Andrew J. Rost, president, and I. A. Pressman, secretary. For the machine works were Nicholas Manoilovich, president, and Peter A. Lukas, secretary.

The easement was referred by Commissioner James Orr, the only commissioner present yesterday, to Commissioner C. N. Wilkinson, who is ill at his home on Mason Road. Board President William H. Lemmert is on vacation.

The board also received an application from James E. Russell, Mt. Savage, through his attorney, William Walsh, to operate a metal and scrap metal yard at Slabtown.

The application was referred to J. Walker Chapman, county roads supervisor, by Commissioner Orr to check the site of the junk yard for its location from the county road.

The application will go from Chapman to the county attorney, Gorman E. Getty, for further check, Orr said.

Riding Club To Meet

The Potomac Valley Riding Club will hold a trail ride Sunday, July 22, at Woodland Inn, beginning at 11 a. m.

Special ... Box Lunches

for any occasion!

Phone Frostburg 1076

DAVE GUNTER'S GOOD FOOD

Clarysville Inn

WE WILL DELIVER

JOE THE MOTORISTS' FRIEND, Inc.

173 Baltimore Street

for

AUTO ACCESSORIES

SEAT COVERS

MOTOR OIL

TIRES

at LOWEST PRICES

Accidents Near Bedford Take Four Lives

Four persons, two of them young brothers from Franklin, Pa., were killed in separate automobile accidents in the Bedford, Pa., area yesterday.

Pennsylvania State Police were still on the Turnpike at 1 p.m. investigating a car and truck collision in which the boys, James Hutchison, 11, and Robert Hutchison, 7, were killed when a car driven by their father skidded on the slippery road and skidded into a truck shortly before noon 5 miles west of the Bedford Interchange.

The Hutchinsons were en route to a place in Eastern Pennsylvania when the car driven by their father, Robert, 34, skidded on the rain-swept highway. The mother of the dead brothers, along with the father, were treated at Bedford County Memorial Hospital.

Two men, William Rickabaugh, 55, and Albert Johnson, 56, both of Saxton, Pa., died in Bedford County Memorial Hospital late yesterday morning from injuries received about 7:30 a. m. when a car in which they were passengers crashed into a culvert ten miles south of Saxton on Route 26.

Edward F. Rickabaugh, about 34, also of Saxton, told State Police he lost control of the car when a tire blew out. He is the son of William Rickabaugh.

Young Rickabaugh and a fourth stonemason in the auto, G. Galt, 34, of Saxton, were injured. Rickabaugh is reported to me in a critical condition.

All of the men were stonemasons en route to work at Breezewood when the accident occurred.

Housing Project Plans Are Progressing

Another step forward has been made in the establishment of the third low rent public housing project in Cumberland.

The Allegany County Board of Commissioners was informed of this in a letter from the Housing Authority of Cumberland.

James B. Raines, executive director of the authority, stated that the housing authority is prepared to enter into an annual contributions contract with the Public Housing Administration providing for financial assistance for Project MD-5-3.

This will be for 80 new dwelling units to be developed on the west side of Oldtown Road between Thomas Street and Cresap Street.

The project is covered under a cooperative agreement between the authority, the County Commissioners and the Allegany County Board of Education dated July 17, 1950, and amended March 20, 1956.

Raines said the authority, under the Housing Act of 1954, requires that prior to the execution of an annual contributions contract the authority is to inform the governing body of the locality of its estimate of the annual taxes which would be levied if the property were privately owned.

Raines said the authority's estimate on the annual amount of taxes which would be levied on this project if it were privately owned is $8,538.07.

The actual taxes levied last year on the site of the new housing project amounted to $1,877.18.

Rev. H. Maunsell Richardson, chairman of the housing authority, explained this information must be given as part of the procedure that has to be followed in getting the project underway.

Rev. Mr. Richardson said the site for the project has been approved by the Public Housing Administration.

Soon, he said, money will be available to buy up the options the authority holds on the various properties.

After the site is acquired, the old buildings on it will be torn down. At the same time, plans will be drawn up.

Cumberland already has 124 low rent dwelling units at Jane Frazier Village in Mapleside and 30 others in Benjamin Banneker Homes on Frederick Street.

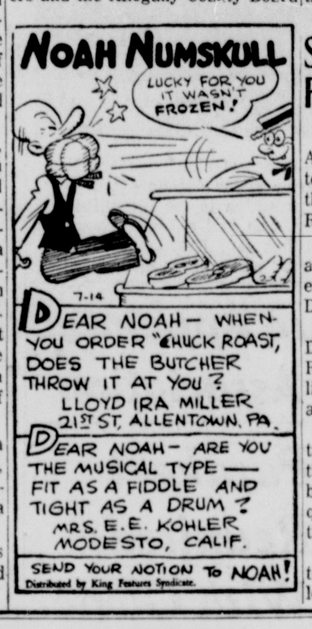

Suit For $15,000 Filed In Court

A suit for $15,000 was filed in Allegany County Circuit Court yesterday against the driver of a car that was involved in an accident on Route 220 on October 21, 1955.

James Kloran, city, through his attorney, Charles Z. Heskett, docketed the action against Asa McDowell, of Rawlings.

The declaration states that McDowell's auto headed north on Route 220, ran across the medial line and struck the southbound auto being driven by Kloran.

Kloran's right leg was broken in two places, his nose split open, three teeth knocked out and a bridge damaged, all of which required him to spend 34 days in the hospital, the suit stated.

Kloran declared he was unable to work for ten weeks, suffering a loss of wages.

If Ruptured

If You Can then Don't Delay Another Day— for now it can be controlled with Freedom and Comfort in every normal day and night activity. ENTIRELY DIFFERENT

RAND'S DEEP CUT RATE

Baltimore at Centre Cumberland

Need Extra Energy?

Eat Super Enriched

BUMPER BREAD

Your Best Food Value!

USE THIS TIMES-NEWS SUBSCRIPTION FORM

You can go all out for a complete vacation and forget almost everything . . . but to keep abreast of the home town news . . . you'll want a daily copy of the News or Times plus the Sunday Times.

NEWS or TIMES . . . 6c per copy by mail
SUNDAY TIMES . . . . 10c per copy.
Enclosed you will find check for .....
please send the ..... to
NAME .....
STREET .....
CITY .....

For further information, Phone Circulation Department, PA 2-4600

Cumberland News - Evening Times

Sunday Times

South Mechanic St. Cumberland, Md.

Jumbo HONEY DEW MELONS 49¢ ea.

Marvel ICE CREAM Half Gal. 65¢

Fresh DREST TURKEYS 5 to 9 Lb. Average 49¢ lb.

A&P SUPER MARKETS

Iceberg HEAD LETTUCE 2 heads 25¢

Super-Rite GROUND BEEF 35¢ lb.

These prices are effective in both Cumberland & Frostburg Markets

Smartly styled - priced right!

7 pc. Kroehler Living Room

only $199.95

AND YOU GET:

- KROEHLER CUSHIONIZED SOFA
- MATCHING KROEHLER CHAIR
- MODERN COFFEE TABLE
- TWO END TABLES
- TWO TABLE LAMPS

NO DOWN PAYMENT WITH AN LB CHARGE ACCOUNT

Here's your chance to completely furnish your living room at one complete purchase. Every piece exactly as illustrated and of such good quality we guaranteed you'll be amazed. See this outstanding value buy now. Open an LB charge account today . . . make easy monthly payments to suit your budget.

L. BERNSTEIN 9-11 N. CENTRE ST.

The Cumberland News

Published daily except Sunday, 7-9 S. Mechanic St., Cumberland, Maryland, by The Times & Alleganian Company.
A. I. BRUST, JR., Managing Editor
Member of The Audit Bureau of Circulation
Member of The Associated Press
Subscription rates by Carrier
36c per week .05 single copy
Mail Subscription Rates Cumberland News
1st, 2nd, 3rd and 4th Postal Zones
$1.25 Month — $7.00 Six Months — $14.00 One Year
5th, 6th, 7th and 8th Postal Zones
$1.50 Month — $8.50 Six Months — $17.00 One Year
The Cumberland News assumes no financial responsibility for typographical errors in advertisements, but will reprint that part of an advertisement in which the typographical error occurs. Errors must be reported at once.

Saturday Morning, July 14, 1956

Gas Tax Makes Roads Better, Not Cheaper

First gasoline tax was imposed in the U. S. 37 years ago at the state level. Eleven years later —in 1930—every state was tapping this revenue source.

It wasn't until 1932 that the federal government pushed into the gasoline field for revenue, an action which the states, through the Council of State Governments, have tried to have rescinded ever since. They contend the federal levy on gasoline is an overlapping tax in a field which should be left to the states.

The initial federal tax was a cent a gallon. After a brief period in 1933 when, as an emergency, the federal take was raised temporarily to a cent and a half, the rate was definitely raised to that level in 1940. Five years ago the government started collecting two cents a gallon, and now—to finance the huge highway construction program—the era of a three-cent federal gasoline tax has been ushered in.

State gasoline tax rates over the years have climbed upward until the extremes are three cents a gallon in Missouri and seven cents in 10 states. Half of the 48 states impose a six-cent levy.

Gasoline taxes netted the states a total of $2.5 billion—plus last year, while the federal government was collecting $1 billion additional at the same gasoline pumps. This federal take will now increase to $1.5 billion a year.

Gasoline taxes have become an integral part of day-to-day costs of operating an automobile and few owners think of the drain they represent. Roads are vastly better than in the past, though inadequate in some congested areas because of the rapid rise in the number of automobiles. Motorists several years hence will ride on still better—but not cheaper—highways.

These Days

By George E. Sokolsky

Taxes And Mobs

D. P. Mohle, of Houston, Texas, in commenting on a piece I wrote concerning taxes and mobs, asks:

"Who in his right mind believes that the mobs would cease their illegal activities and disband if the income tax laws were repealed?"

Fortunately, Mr. Mohle lives a sheltered life, away from what in modern gang parlance is called "the mob." This body of persons consists not of burglars and pickpockets and other small fry of the criminal world; it consists of men who deal in millions of dollars, whose business covers the world, who specialize in narcotics, gold smuggling, the legitimatizing of untaxed dollars, in politics, domestic and international, in labor unions, particularly those which control communications and water fronts. Except for those who are hired as goons to do dirty jobs, most of the mob are well-dressed, conservative-appearing persons, who live normal lives in the communities of their choice, who deal with banks, here and abroad, in large matters and many of them have an established status in the society in which they live.

As conditions in the world change, their affairs become different. At present, their principal business is to obtain one of the most valuable commodities in the world, the untaxed American dollar which is worth a great deal more than the taxed American dollar. To get hold of the untaxed American dollar, they engage in enterprises which cannot altogether be disclosed because otherwise they would be taxed. For instance, the great narcotic trade, which is now being controlled out of Italy and which pours the narcotic products of Red China and other countries into the United States, exchanges millions of untaxed dollars for the health-destroying drug. The mob finances this trade.

When the dollars are abroad, they have to be legitimatized in some fashion and brought back to the United States for investment in ordinary, properly-taxed businesses. This can be done by the organization of corporations in about 17 countries and by keeping an anonymous, numbered account in a Swiss bank or in the banks of a few other countries.

The conversion of untaxed dollars, which are naturally illegally possessed, into legitimate dollars is so lucrative that men of good reputations in their communities often act as fronts for the money, serving as directors of corporations, etc. It is this particular situation that needs to be investigated by Congress.

The question that Mr. Mohle asked can be answered in this way: a combination of Prohibition and Tax Laws, together with the enormous treasuries of labor unions, attracted a new type of person to what used to be called the underworld, but is now nothing of the sort. It will be found, when the mobs are really investigated, that men will stop short of admitting ownership of a Swiss anonymous, numbered bank account almost as facilely as a Communist employs the Fifth Amendment. Also, it will be found that the men who are using so-called Swiss or Liberian or Honduras facilities do not at all resemble George Raft in an underworld movie but are prominent business men with residences on Fifth and Park avenues in New York and close connections in Washington, and it will be found that they or their lawyers or accountants have contributed to the campaign funds of both parties and to many charities and public institutions.

And also it will be found that some whom we think of as American citizens are not American citizens at all, but hold such passports as the Portuguese and Swiss, although they were not born in Portugal or in Switzerland, which is no sin but is a point to be made in passing.

Air travel being what it is, the principals move around the world with terrific swiftness, commuting between the United States and Switzerland which is the center for such business. This is no reflection on Switzerland but the process of buying American businesses with untaxed American dollars needs explaining. European business men find nothing wrong with any of this because an American untaxed dollar is such a valuable commodity that a man would be a fool indeed who did not employ his initiative and ingenuity to possess as many of them as he could, to legitimatize them to the best of his ability, and to invest them in American industries, such as those related to the national defense.

(Copyright, 1956, King Features Syndicate, Inc.)

"Ah—The Fog Has Lifted!"

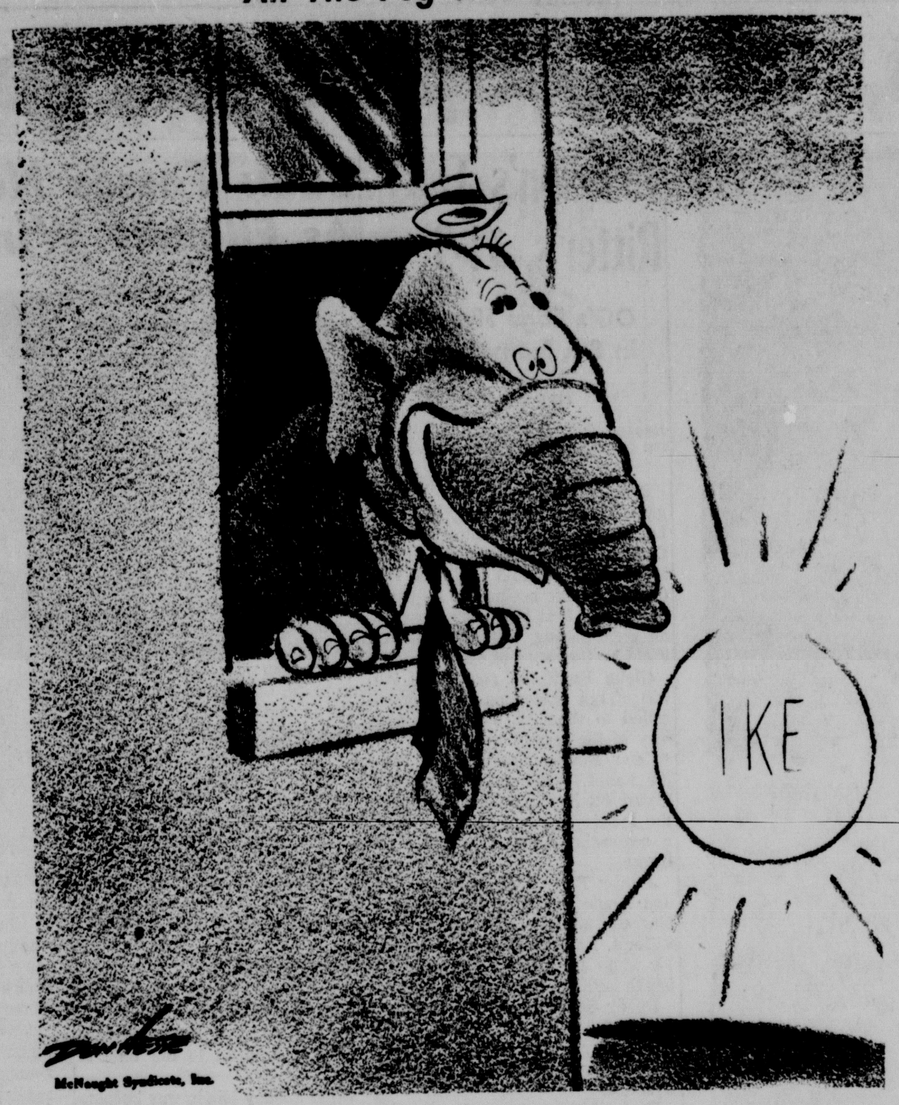

Pan American Airways Distorted CAB Reports On Its Accidents

By Drew Pearson

WASHINGTON—Pan American Airways, which advertises itself as "The world's most experienced airways," has also taken more newspaper editors and publishers on free junkets and employs more lobbyists and public-relations men than any other airway.

The full force of this public-relations battery is always brought to bear on any newsman who dares report on the activities of one of the world's biggest airlines, and a recent column by this writer was no exception.

The column in question was dedicated to the question of air safety and illustrated the manner in which the Civil Aeronautics Board and Civil Aeronautics Authority had failed to take proper safety precautions. It was not aimed at Pan American Airways, though a search of CAB-CAA files shows that Pan Am has been the chief offender when it comes to preventable accidents in the last 18 months.

Actually the column was much less critical of Pan Am than official records justified.

Rusty Propeller Blades

But since Pan American's public relations men have now concocted a letter to newspapers denying various references to two Pan American accidents which could have been prevented; and since the safety of American life on the airways is of crucial importance, let's take a more complete look at the Pan American safety record, as published in official CAB records.

When a Pan American Boeing 377 ditched in the Pacific 35 miles off the coast of Oregon in March 1955, the CAB made an examination of other Pan American propellers. This was because a propeller had worked loose on the No. 3 engine and cause the engine to fall out.

The shocking fact was that the CAB found 13.5 per cent of the Pan American planes on the Pacific-Alaska division to have rusty or corroded propeller blades.

Here is the official finding of the CAB, page 7, Accident Investigation Report, File No. 1-0039:

"Corrosion which is known often to serve as foci for fatigue failure was found on 13.5 per cent of the PAWA - Pacific - Alaska division blades."

Pan Am also stated in its denial of my column: "The CAB report definitely states: 'The aircraft was ditched under control'."

Merely because a big corporation states something to be a fact doesn't make it a fact, no matter how many public-relations men it employs. Here is exactly what the CAB report stated:

"A Pan American World Airways Boeing 377 N 1032V was ditched in the Pacific ocean . . . after No. 3 engine and propeller tore loose and fell free, followed by control difficulties."

This doesn't sound much like being ditched "under control."

The record makes various other references to the plane's uncontrollability, as follows: It "appeared to be on the verge of a spin . . . The captain tried to get the airplane under control . . . He still could not get the nose up . . . The aircraft continued to descend rapidly . . . A message was broadcast that ditching was imminent . . . Contact with the water was severe; the impact dislodged life rafts and some seats were torn loose."

Yet Pan Am in its official denial states that the CAB states that "the aircraft was ditched under control."

Another Denial

Pan Am also denied my statement that "CAB investigations revealed the pilot had been unable to increase the power of the three good engines to compensate for No. 3 due to electrical failure."

Here is exactly what the CAB reported: "The tearing away of No. 3 engine obviously created a short in that portion of the system serving No. 3 engine. A subsequent attempt by the flight engineer to increase r. p. m. by use of all switches simultaneously resulted in opening of the master circuit breaker so that the r. p. m. of none of the remaining three engines could be changed."

Incerasing the r. p. m., or revolutions per minute, is of course increasing power.

Actually the situation was worse than I reported, for Pan Am failed to teach the flight engineer what to do in such a nemergency. Says the CAB:

"The specific contingency that occurred in this accident was never taught in any of these classes (which the flight engineer had attended) nor had the company (Pan Am) issued any specific instructions in regard thereto."

Most blatant lie by Pan American was in connection with a near accident over Venice, Italy, when a Pan Am DC7B caught fire in its No. 3 engine. In denying any responsibility, Pan Am states: "The first information issued by Hamilton Standard to DC7B operations that propeller governor drive shafts should be replaced was on December 29, 1955, one day after the accident occurred."

According to the official CAB report, this was completely false. The statement was an interesting piece of camouflage concocted by Pan Am public-relations men. Here is what the CAB accident Investigation Report File No. 1-0178 stated on page 4:

In November, 1955, all DC7B operators were advised by the propeller manufacturer (Hamilton Standard) that as a result of the failures a program was being initiated to replace all governor drive shafts bearing the part No. 67035 with a new shaft, part No. 321822."

Pan Am had not complied with this recommendation at the time of the near accident over Venice on December 28, and it was not until January 16, 1956, that the CAA issued directive 56-2-2, making the change mandatory. My chief criticism was of the CAB-CAA for not requiring all companies to make an immediate change in a part which had been found to be defective.

Pan American may be the world's most experienced airlines, but its public-relations experts are certainly not the most truthful.

Both Parties Claim Reds Back Rivals For Election

By David Lawrence

WASHINGTON—The Democrats in Congress the other day gave vent to some righteous indignation about a staff memorandum sent out by the Senate Republican Policy Committee with the headline: "Communist Party Pleads for Democrats to Win." Several Republican Senators disavowed the memorandum and condemned it.

But now the Republicans are protesting because Representative Rooney of New York, Democrat, read to the House of Representatives on Wednesday a news report from London quoting Jacob Malik, the Soviet Ambassador there, as saying: "I'm for Eisenhower. The people of Europe know him and like him. We can do business with President Eisenhower."

Representative Charles Halleck, Republican leader of the House, said "Shame on you" to Mr. Rooney and generally condemned the tactic. No Democratic leaders have disavowed it.

But one wonders why all the excitement over what the communists think about an American Presidential election. The Senate Republican Policy Committee memorandum was also made up of quotations from published news reports which stated that the Illinois chairman of the Communist Party had brought in a recommendation to his fellow Communists to help support the Democratic Party in the 1956 election.

The theory that the American people will be persuaded to believe that the Communists can influence the outcome of an American election is, of course, not a new one. President Harry S. Truman, campaigning in 1948 for re-election, said in a speech in Oklahoma City on September 28:

"I charge finally that, in all this they (the Republicans) have not hurt the Communist Party one bit. They have helped it. The fact of the matter is that the Republican Party is unwittingly the ally of the Communists in this country. This is clearly shown in the election record of the Communist Party. . .

"The Communists want a Republican Administration because they think that its reactionary policies will lead to the confusion and strife on which Communism thrives. . .

"Here is something for every American to think about. Why have the Communists lined up solidly to help put the Republican President in the White House? Why do they want a Republican victory? Could it be that their position is now so weak , under a Democratic Administration, that their only hope is in a change? Could it be that they are counting on a Republican Administration to produce another economic crash which would play into the hands of Communism? Think that one over."

Nearly a month later at Boston, on October 27, Mr. Truman in a campaign speech said:

"Now, my friends, the truth of the matter is the Communists are doing all they can to defeat me and help my Republican opponents."

Mr. Truman in the 1952 campaign went a step further and virtually accused General Eisenhower of accepting Nazism. Mr. Truman said in a speech in New York in October 1952:

"The General Eisenhower) has had an attack of moral blindness, for today he is willing to accept the very practices that identified the so-called 'master race,' although he took a leading part in liberating Europe from their domination . . .

"Anti-Semistism, anti-Catholicism, and anti-foreignism grow only in concealment. They have hidden themselves within the Republican Party for years."

In that same campaign, Governor Stevenson, the Democratic nominee, in a speech at Boston on October 25, 1952, indicted a whole group of Republicans in this manner:

"They (the Republicans) have voted for policies which would encourage Soviet aggression and against policies which would check it. On these crucial issues of foreign policy, in short, the Old Guard has voted the straight party line—and I don't mean the Republican Party."

Mr. Stevenson's reference to a "straight party line" was taken generally at the time to mean, of course, the Communist Party line, since the words "party line" are usually associated with the policies that the Communists employ in indoctrinating their members or their allies or their dupes.

What the Senate Republican Policy Committee staff said the other day in their mimeographed announcement was this:

"The official Communist line has now been announced. The Republicans must be defeated and all support thrown to the Democrats. A Democratic Party victory is essential. This news has been percolating down to party members for some days."

The American people, however, will make up their own minds as to which party is doing better service for the Communist cause. When the legislative record of the present Congress is written, it will be found that many Democrats and many Republicans wanted to keep the Communists out of all positions in the government of the United States—both "sensitive" and "nonsensitive." It will be interesting to see whether the Republican or Democratic leadership blocked or aided passage of legislation looking to the extermination of Communists from any government position. That will be the acid test of which party, if any, is "soft on Communism."

(Copyright, 1956, by New York Herald-Tribune)

You're Telling Me!

By William Ritt

Seeking higher income for medicos in government and hospital service, 4,500 doctors in Athens, Greece, went on a partial three-day strike. Decidedly an unhealthy state of affairs.

Zadok Dumkopf says he knows a farmer who converted his old poultry house into a summer theater. The project laid an egg.

Many a consistent eyebrow raiser, says the man at the next desk, discovers the only thing he has harvested is ill feeling.

Chicago's city council is pondering a proposal to raise that town's auto parking meter minimum from one cent to a nickel. We wouldn't given even a penny for the Windy City motorists' thoughts about that.

Maharajah Yadavindra's 14 free-loading brothers plan to sue him for evicting them from the royal palace. Biting the hand that used to feed 'em?

In Italy his creditors asked a court to stop a double-or-nothing quiz program contestant from trying for a bigger prize after he had won $2,000. Wonder what his answer was to that!

After seeing a picture of a new-type tent, shaped like a covered wagon, Junior wants to trade his Davy Crockett cap for one.

All Signs Fail

By Brother Barnabas

Yes, all signs fail in dry weather. Believe it or not, man hasn't yet been able to regulate the weather, earthquakes or volcanoes.

However, there are signs in other areas if we look for them. The yowling of a cat beneath your window at midnight is a sign of death —to the cat if he keeps it up.

If you see a man diligent (skillful) in his work, he will stand before kings; he will not stand before obscure men" (Proverbs 22:29).

Without being superstitious at all, we the people are influenced largely by signs — the dollar sign principally, but also by weather signs, market trends and "signs of the times."

Some say that the world is coming to an end very soon because everybody is writing a book or a colyum in the newspaper. They may have something.

Even the devil takes his cue from signs. It is said that "Satan trembles when he sees the weakest saint upon his knees." Mary, Queen of Scots, feared the prayers of John Knox more than an army of 10,000 men.

If one habitually spends more than he makes, he needs no other sign that he is headed for a destination that is spelled d-e-s-t-i-t-u-t-i-o-n.

When down to his last penny he will wend his way to the sign of the three balls where he will pawn his tools or his wife's wedding ring for money enough to pay the fiddler while he sings and dances:

Up and down the City Road,
In and out the Eagle,
That's the way the money goes-
Pop goes the weasel!

Think of the inconvenience of the city editor having to get his scissors back from the pawn broker before beginning his work, or the cobbler who had forfeited his last, or the tailor without his needle and thread.

An army general needed a private secretary, and he sent a lieutenant to find one. Three personable young ladies applied for the job.

They were asked in turn a simple question: What is 2 and 2? The first answered 4; the second said 22; the third didn't know.

Reporting back, the Lt. said the first was too mathematical, the second was too imaginative, the third too clever. The general said, "I'll take the blonde."

It's coming to be that an applicant for a job will have to be photographed, fingerprinted, phrenologized, hypnotized to learn all about his habits, whether married or single, whether he expects to marry the boss's daughter or work for a living.

Scientific tests are made to determine one's fitness for a particular job. A man will not make a good engineer if he is color-blind. A man will never become an apothecary if he thinks Sal Hepatica is a girl who works in the office.

He will never be a preacher if he thinks the Epistles are the wives of the Apostles. Nor will he be a grammarian if he thinks sipid and insipid are twins.

A four-leaf clover is often regarded as bringing good luck, and many people waste their time looking for them in the grass, but they do not fare as well as their neighbors who let their bees gather in the honey from the clover blossoms.

For a long time philosophers and naturalists have tried to locate in the human anatomy the organ for feeling and understanding. The heart was thought to be that organ by the ancient Hebrews, Egyptians and Greeks.

Others have found it in other parts of the body—the liver, the spleen, the head. The feet must have intelligence too, for what one lacks in his head he often has to make up with his feet.

Many words have filtered into our language descriptive of mental and spiritual qualities, such as hardheaded, bullheaded, pigheaded, coolheaded, and fatheaded, all of which we can identify among our acquaintances if not within ourselves.

But it remained for F. J. Gall at the end of the 18th Century, to make a diagram of the brain into 26 faculties, each of which could be located by feeling the "bumps" on the cranium.

If one were pugnacious there would be a bump back of the ear. There were other bumps, showing veneration, self-esteem, acquisitiveness, ideality, philoprogenitiveness, meaning love of children.

A certain phrenologist discovered an enlarged bump of pugnacity in one of his subjects, who yelled "Outch!" that's where my wife hit me over the head with a frying pan!"

In my gawky youthful days I made a study of phrenology, then in vogue, and made readings of my family and friends. In the home of a favorite aunt, a preacher's wife who happened to be calling asked me to feel the bumps on her head and tell their meaning.

She enjoyed the performance, but her future both here and hereafter had been fixed since she had married a Presbyterian minister and was ticketed through the Pearly Gates by foreordination.

If you are foredoomed to hang, you will never die by drowning, says

BROTHER BARNABAS

Fermenting Green Corn Can Produce Poisonous Gas

By Dr. Theodore R. Van Dellen

The silo at the end of the barn may be a mechanical booby trap. We now know why many farmers became ill and a few died after working in the silo while it was being filled. The fresh chopped corn ferments and produces nitrogen dioxide, a yellow to brown-red gas.

This is more likely to occur when the weather is warm and the corn is green. The chemical process begins almost immediately and is completed within a few days. Thereafter, the danger disappears and the silo becomes safe for man and beast.

For years, men who worked within the silo while it was being filled became short of breath or developed a sense of tightness in the chest. Others coughed because of irritation of the throat and chest. Still others developed a serious pneumonia.

Discovery of the cause was delayed for many years because everyone believed the farm folklore that "silage stole all the oxygen from the air." But evidence began to appear that this was not the explanation. Some farmers noted a brownish or yellowish gas near the floor of the connecting silo room on the day after it was filled. The wife of a sick farmer reported that when she washed his clothes after he returned from the silo, the garments smelled as if a bleach had been placed in the water.

Children playing near the silo also coughed and now and then chickens and suckling pigs were found dead in the barn on the morning after the job was done. All these factors suggested that a chemical was responsible and subsequent studies proved it was nitrogen dioxide.

This gas also played a role in two hospital fires that occurred in Cleveland and Albany more than 25 years ago. In both tragedies a brownish gas was noted when the films in the X-ray department caught fire. In those days, X-rays were made on a nitrate celluloid photographic film which produced nitrogen dioxide when burned.

Many of the hospital deaths were traced to the poisonous effects of the gas. Since nitrogen dioxide is two and one-half times as heavy as air, it settles toward the ground. This made it particularly hazardous because the fumes contaminated the atmosphere along the hospital corridors. The patients, attendants, and firemen were exposed as they rushed through the hall and the mortality among this group was high.

There is no specific antidote for poisoning of this nature. The victim needs fresh air and when breathing is affected, artificial respiration must be started.

SMOKING HEARTBURN

L. P. writes: Could smoking cause heartburn?

REPLY

Some individuals are bothered along this line presumably because smoking increases acidity and the churning motions of the stomach.

SPINAL ARTHRITIS

T. D. writes: My mother has arthritis in her spine but not in her legs. Why is it that she can hardly walk?

REPLY

Arthritis may be causing pressure by the vertebrae on the nerves leading to the legs.

OVERGROWN SCARS

T. M. writes: What makes keloids grow on a tattoo?

REPLY

Persons who are predisposed to keloids develop ugly scars wherever the skin is traumatized. This includes tattooing.

FALLEN STOMACH

G. L. writes: Could a dropped stomach be the cause of keeping the weight down?

REPLY

No, but the opposite is true. Thin individuals have little fat in the back part of the abdominal cavity and as a result, the internal organs tend to sag. This is not harmful, however, because the stomach, for example, can stretch and is about to handle food regardless of its location. In this respect your fallen stomach has nothing to do with keeping your weight down unless you refer to your center of gravity.

DISEASE NOT WINE

G. Z. writes: What is burgundy disease?

REPLY

Do you mean burgundy wine or Buerger's disease? If the latter, send a stamped, self-addressed envelope for leaflet.

To the limit of space, questions pertaining to the prevention of disease will be answered. Personal replies will be made when return stamped envelope is enclosed. Telephone inquiries not accepted. Dr. Van Dellan will not make diagnosis or prescribe for individual diseases.

Try And Stop Me!

By Bennett Cerf

A gent strolling down Broadway noticed two rather prim old ladies hovering nervously outside a bar, and thought that "those nice old gals are trying to work up enough courage to enter." Then he overheard their conversation.

"Come on you spoilsport," urged one. "Let's crash the joint!"

"No, ma'am," insisted the other. "I say we skip this one."

They are singing the praises of an obstetrician in Dayton, Ohio who has two fixed charges for his services: $100 or $200. "Do you look up your patients' financial rating before you decide?" he was asked. "Not at all," the obstetrician answered. "I base my charge on the first question the father asks me when I come out of the delivery room. If he says 'Is it a boy or girl?' he gets a $200 charge. But if he says, 'Is my wife all right, doctor?' I bill him for only a hundred."

Copyright, 1956, by Bennett Cerf — Distributed by King Features Syndicate

Factographs

By Central Press

The United States Post Office handles more than 50 billion pieces of mail annually—more than the rest of the world combined.

Mt. Etna, in Sicily, is Europe's largest and tallest volcano.

Jamestown, Va., was settled in 1607.

The Cumberland News

Published daily except Sunday, 7-9 S. Mechanic St., Cumberland, Maryland, by The Times & Alleganian Company.
A. I BRUST, JR., Managing Editor
Member of The Audit Bureau of Circulation
Member of The Associated Press
Subscription rates by Carrier
36c per week .06 single copy
Mail Subscription Rates Cumberland News
1st, 2nd, 3rd and 4th Postal Zones
$1.25 Month – $7.00 Six Months – $14.00 One Year
5th, 6th, 7th and 8th Postal Zones
$1.50 Month – $8.50 Six Months – $17.00 One Year
The Cumberland News assumes no financial responsibility for typographical errors in advertisements, but will reprint that part of an advertisement in which the typographical error occurs. Errors must be reported at once.

Saturday Morning, July 14, 1956

Gas Tax Makes Roads Better, Not Cheaper

First gasoline tax was imposed in the U. S. 37 years ago at the state level. Eleven years later —in 1930—every state was tapping this revenue source.

It wasn't until 1932 that the federal government pushed into the gasoline field for revenue, an action which the states, through the Council of State Governments, have tried to have rescinded ever since. They contend the federal levy on gasoline is an overlapping tax in a field which should be left to the states.

The initial federal tax was a cent a gallon. After a brief period in 1933 when, as an emergency, the federal take was raised temporarily to a cent and a half, the rate was definitely raised to that level in 1940. Five years ago the government started collecting two cents a gallon, and now—to finance the huge highway construction program—the era of a three-cent federal gasoline tax has been ushered in.

State gasoline tax rates over the years have climbed upward until the extremes are three cents a gallon in Missouri and seven cents in 10 states. Half of the 48 states impose a six-cent levy.

Gasoline taxes netted the states a total of $2.5 billion—plus last year, while the federal government was collecting $1 billion additional at the same gasoline pumps. This federal take will now increase to $1.5 billion a year.

Gasoline taxes have become an integral part of day-to-day costs of operating an automobile and few owners think of the drain they represent. Roads are vastly better than in the past, though inadequate in some congested areas because of the rapid rise in the number of automobiles. Motorists several years hence will ride on still better—but not cheaper—highways.

These Days

By George E. Sokolsky

Taxes And Mobs

D. P. Mohle, of Houston, Texas, in commenting on a piece I wrote concerning taxes and mobs, asks:

"Who in his right mind believes that the mobs would cease their illegal activities and disband if the income tax laws were repealed?"

Fortunately, Mr. Mohle lives a sheltered life, away from what in modern gang parlance is called "the mob." This body of persons consists not of burglars and pickpockets and other small fry of the criminal world; it consists of men who deal in millions of dollars, whose business covers the world, who specialize in narcotics, gold smuggling, the legitimatizing of untaxed dollars, in politics, domestic and international, in labor unions, particularly those which control communications and water fronts. Except for those who are hired as goons to do dirty jobs, most of the mob are well-dressed, conservative-appearing persons, who live normal lives in the communities of their choice, who deal with banks, here and abroad, in large matters and many of them have an established status in the society in which they live.

As conditions in the world change, their affairs become different. At present, their principal business is to obtain one of the most valuable commodities in the world, the untaxed American dollar which is worth a great deal more than the taxed American dollar. To get hold of the untaxed American dollar, they engage in enterprises which cannot altogether be disclosed because otherwise they would be taxed. For instance, the great narcotic trade, which is now being controlled out of Italy and which pours the narcotic products of Red China and other countries into the United States, exchanges millions of untaxed dollars for the health-destroying drug. The mob finances this trade.

When the dollars are abroad, they have to be legitimatized in some fashion and brought back to the United States for investment in ordinary, properly-taxed businesses. This can be done by the organization of corporations in about 17 countries and by keeping an anonymous, numbered account in a Swiss bank or in the banks of a few other countries.

The conversion of untaxed dollars, which are naturally illegally possessed, into legitimate dollars is so lucrative that men of good reputations in their communities often act as fronts for the money, serving as directors of corporations, etc. It is this particular situation that needs to be investigated by Congress.

The question that Mr. Mohle asked can be answered in this way: a combination of Prohibition and Tax Laws, together with the enormous treasuries of labor unions, attracted a new type of person to what used to be called the underworld, but is now nothing of the sort. It will be found, when the mobs are really investigated, that men will stop short of admitting ownership of a Swiss anonymous, numbered bank account almost as facilely as a Communist employs the Fifth Amendment. Also, it will be found that the men who are using so-called Swiss or Liberian or Honduras facilities do not at all resemble George Raft in an underworld movie but are prominent business men with residences on Fifth and Park avenues in New York and close connections in Washington, and it will be found that they or their lawyers or accountants have contributed to the campaign funds of both parties and to many charities and public institutions.

And also it will be found that some whom we think of as American citizens are not American citizens at all, but hold such passports as the Portuguese and Swiss, although they were not born in Portugal or in Switzerland, which is no sin but is a point to be made in passing.

Air travel being what it is, the principals move around the world with terrific swiftness, commuting between the United States and Switzerland which is the center for such business. This is no reflection on Switzerland but the process of buying American businesses with untaxed American dollars needs explaining. European business men find nothing wrong with any of this because an American untaxed dollar is such a valuable commodity that a man would be a fool indeed who did not employ his initiative and ingenuity to possess as many of them as he could, to legitimatize them to the best of his ability, and to invest them in American industries, such as those related to the national defense.

(Copyright, 1956, King Features Syndicate, Inc.)

"Ah–The Fog Has Lifted!"

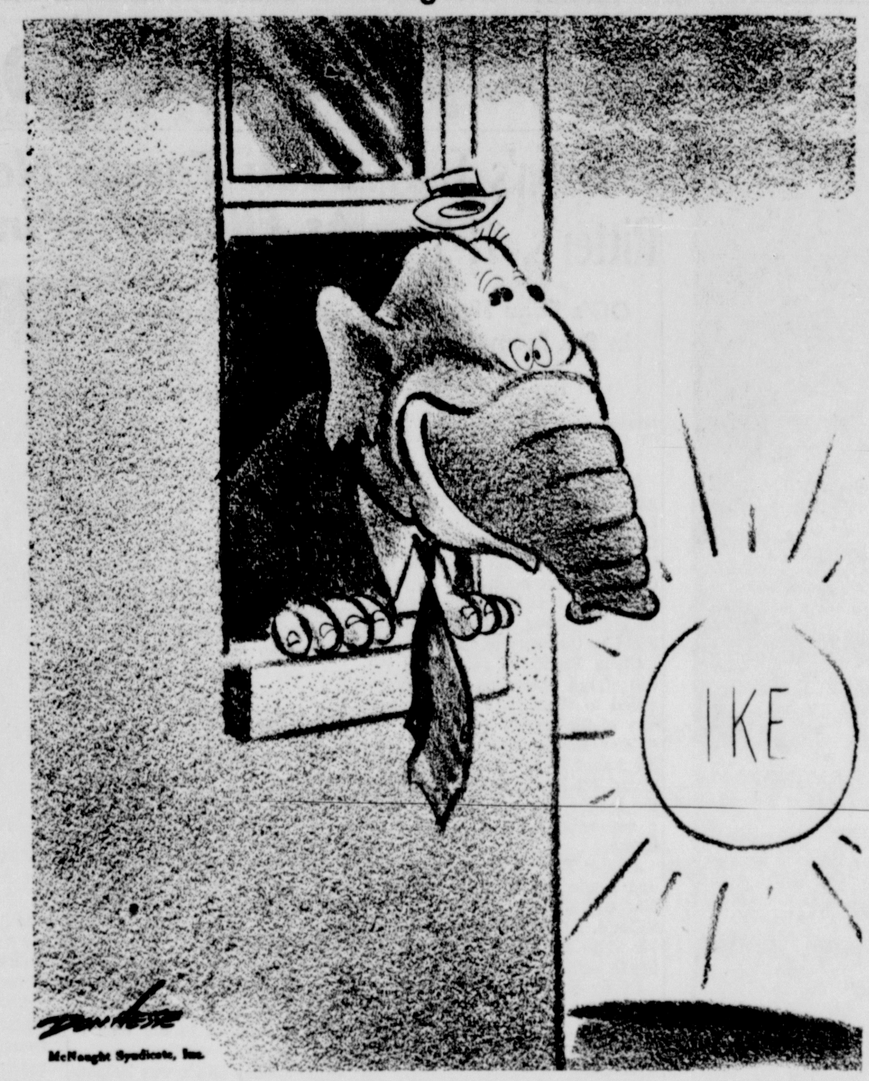

Pan American Airways Distorted CAB Reports On Its Accidents

By Drew Pearson

WASHINGTON—Pan American Airways, which advertises itself as "The world's most experienced airways," has also taken more newspaper editors and publishers on free junkets and employs more lobbyists and public-relations men than any other airway.

The full force of this public-relations battery is always brought to bear on any newsman who dares report on the activities of one of the world's biggest airlines, and a recent column by this writer was no exception.

The column in question was dedicated to the question of air safety and illustrated the manner in which the Civil Aeronautics Board and Civil Aeronautics Authority had failed to take proper safety precautions. It was not aimed at Pan American Airways, though a search of CAB-CAA files shows that Pan Am has been the chief offender when it comes to preventable accidents in the last 18 months.

Actually the column was much less critical of Pan Am than official records justified.

Rusty Propeller Blades

But since Pan American's public relations men have now concocted a letter to newspapers denying various references to two Pan American accidents which could have been prevented; and since the safety of American life on the airways is of crucial importance, let's take a more complete look at the Pan American safety record, as published in official CAB records.

When a Pan American Boeing 377 ditched in the Pacific 35 miles off the coast of Oregon in March 1955, the CAB made an examination of other Pan American propellers. This was because a propeller had worked loose on the No. 3 engine and cause the engine to fall out.

The shocking fact was that the CAB found 13.5 per cent of the Pan American planes on the Pacific-Alaska division to have rusty or corroded propeller blades.

Here is the official finding of the CAB, page 7, Accident Investigation Report, File No. 1-0039:

"Corrosion which is known often to serve as foci for fatigue failure was found on 13.5 per cent of the PAWA - Pacific - Alaska division blades."

Pan Am also stated in its denial of my column: "The CAB report definitely states: 'The aircraft was ditched under control'."

Merely because a big corporation states something to be a fact doesn't make it a fact, no matter how many public-relations men it employs. Here is exactly what the CAB report stated:

"A Pan American World Airways Boeing 377 N 1032V was ditched in the Pacific ocean . . . after No. 3 engine and propeller tore loose and fell free, followed by control difficulties."

This doesn't sound much like being ditched "under control."

The record makes various other references to the plane's uncontrollability, as follows: It "appeared to be on the verge of a spin . . . The captain tried to get the airplane under control . . . He still could not get the nose up . . . The aircraft continued to descend rapidly . . . A message was broadcast that ditching was imminent . . . Contact with the water was severe; the impact dislodged life rafts and some seats were torn loose."

Yet Pan Am in its official denial states that the CAB states that "the aircraft was ditched under control."

Another Denial

Pan Am also denied my statement that "CAB investigations revealed the pilot had been unable to increase the power of the three good engines to compensate for No. 3 due to electrical failure."

Here is exactly what the CAB reported: "The tearing away of No. 3 engine obviously created a short in that portion of the system serving No. 3 engine. A subsequent attempt by the flight engineer to increase r. p. m. by use of all switches simultaneously resulted in opening of the master circuit breaker so that the r. p. m. of none of the remaining three engines could be changed."

Incerasing the r. p. m., or revolutions per minute, is of course increasing power.

Actually the situation was worse than I reported, for Pan Am failed to teach the flight engineer what to do in such a nemergency. Says the CAB:

"The specific contingency that occurred in this accident was never taught in any of these classes (which the flight engineer had attended) nor had the company (Pan Am) issued any specific instructions in regard thereto."

Most blatant lie by Pan American was in connection with a near accident over Venice, Italy, when a Pan Am DC7B caught fire in its No. 3 engine. In denying any responsibility, Pan Am states: "The first information issued by Hamilton Standard to DC7B operations that propeller governor drive shafts should be replaced was on December 29, 1955, one day after the accident occurred."

According to the official CAB report, this was completely false. The statement was an interesting piece of camouflage concocted by Pan Am public-relations men. Here is what the CAB accident Investigation Report File No. 1-0178 stated on page 4:

In November, 1955, all DC7B operators were advised by the propeller manufacturer (Hamilton Standard) that as a result of the failures a program was being initiated to replace all governor drive shafts bearing the part No. 67035 with a new shaft, part No. 321822."

Pan Am had not complied with this recommendation at the time of the near accident over Venice on December 28, and it was not until January 16, 1956, that the CAA issued directive 56-2-2, making the change mandatory. My chief criticism was of the CAB-CAA for not requiring all companies to make an immediate change in a part which had been found to be defective.

Pan American may be the world's most experienced airlines, but its public-relations experts are certainly not the most truthful.

Both Parties Claim Reds Back Rivals For Election

By David Lawrence

WASHINGTON—The Democrats in Congress the other day gave vent to some righteous indignation about a staff memorandum sent out by the Senate Republican Policy Committee with the headline: "Communist Party Pleads for Democrats to Win." Several Republican Senators disavowed the memorandum and condemned it.

But now the Republicans are protesting because Representative Rooney of New York, Democrat, read to the House of Representatives on Wednesday a news report from London quoting Jacob Malik, the Soviet Ambassador there, as saying: "I'm for Eisenhower. The people of Europe know him and like him. We can do business with President Eisenhower."

Representative Charles Halleck, Republican leader of the House, said "Shame on you" to Mr. Rooney and generally condemned the tactic. No Democratic leaders have disavowed it.

But one wonders why all the excitement over what the communists think about an American Presidential election. The Senate Republican Policy Committee memorandum was also made up of quotations from published news reports which stated that the Illinois chairman of the Communist Party had brought in a recommendation to his fellow Communists to help support the Democratic Party in the 1956 election.

The theory that the American people will be persuaded to believe that the Communists can influence the outcome of an American election is, of course, not a new one. President Harry S. Truman, campaigning in 1948 for re-election, said in a speech in Oklahoma City on September 28:

"I charge finally that, in all this they (the Republicans) have not hurt the Communist Party one bit. They have helped it. The fact of the matter is that the Republican Party is unwittingly the ally of the Communists in this country. This is clearly shown in the election record of the Communist Party. . .

"The Communists want a Republican Administration because they think that its reactionary policies will lead to the confusion and strife on which Communism thrives. . .

"Here is something for every American to think about. Why have the Communists lined up solidly to help put the Republican President in the White House? Why do they want a Republican victory? Could it be that their position is now so weak , under a Democratic Administration, that their only hope is in a change? Could it be that they are counting on a Republican Administration to produce another economic crash which would play into the hands of Communism? Think that one over."

Nearly a month later at Boston, on October 27, Mr. Truman in a campaign speech said:

"Now, my friends, the truth of the matter is the Communists are doing all they can to defeat me and help my Republican opponents."

Mr. Truman in the 1952 campaign went a step further and virtually accused General Eisenhower of accepting Nazism. Mr. Truman said in a speech in New York in October 1952:

"The General Eisenhower) has had an attack of moral blindness, for today he is willing to accept the very practices that identified the so-called 'master race,' although he took a leading part in liberating Europe from their domination . . .

"Anti-Semitism, anti-Catholicism, and anti-foreignism grow only in concealment. They have hidden themselves within the Republican Party for years."

In that same campaign, Governor Stevenson, the Democratic nominee, in a speech at Boston on October 25, 1952, indicted a whole group of Republicans in this manner:

"They (the Republicans) have voted for policies which would encourage Soviet aggression and against policies which would check it. On these crucial issues of foreign policy, in short, the Old Guard has voted the straight party line—and I don't mean the Republican Party."

Mr. Stevenson's reference to a "straight party line" was taken generally at the time to mean, of course, the Communist Party line, since the words "party line" are usually associated with the policies that the Communists employ in indoctrinating their members or their allies or their dupes.

What the Senate Republican Policy Committee staff said the other day in their mimeographed announcement was this:

"The official Communist line has now been announced. The Republicans must be defeated and all support thrown to the Democrats. A Democratic Party victory is essential. This news has been percolating down to party members for some days."

The American people, however, will make up their own minds as to which party is doing better service for the Communist cause. When the legislative record of the present Congress is written, it will be found that many Democrats and many Republicans wanted to keep the Communists out of all positions in the government of the United States—both "sensitive" and "non-sensitive." It will be interesting to see whether the Republican or Democratic leadership blocked or aided passage of legislation looking to the extermination of Communists from any government position. That will be the acid test of which party, if any, is "soft on Communism."

(Copyright, 1956, by New York Herald-Tribune)

You're Telling Me!

By William Ritt

Seeking higher income for medicos in government and hospital service, 4,500 doctors in Athens, Greece, went on a partial three-day strike. Decidedly an unhealthy state of affairs.

Zadok Dumkopf says he knows a farmer who converted his old poultry house into a summer theater. The project laid an egg.

Many a consistent eyebrow raiser, says the man at the next desk, discovers the only thing he has harvested is ill feeling.

Chicago's city council is pondering a proposal to raise that town's auto parking meter minimum from one cent to a nickel. We wouldn't given even a penny for the Windy City motorists' thoughts about that.

Maharajah Yadavindra's 14 free-loading brothers plan to sue him for evicting them from the royal palace. Biting the hand that used to feed 'em?

In Italy his creditors asked a court to stop a double-or-nothing quiz program contestant from trying for a bigger prize after he had won $2,000. Wonder what his answer was to that!

After seeing a picture of a new-type tent, shaped like a covered wagon, Junior wants to trade his Davy Crockett cap for one.

All Signs Fail

By Brother Barnabas

Yes, all signs fail in dry weather. Believe it or not, man hasn't yet been able to regulate the weather, earthquakes or volcanoes.

However, there are signs in other areas if we look for them. The yowling of a cat beneath your window at midnight is a sign of death —to the cat if he keeps it up.

If you see a man diligent (skillful) in his work, he will stand before kings; he will not stand before obscure men" (Proverbs 22:29).

Without being superstitious at all, we the people are influenced largely by signs — the dollar sign principally, but also by weather signs, market trends and "signs of the times."

Some say that the world is coming to an end very soon because everybody is writing a book or a colyum in the newspaper. They may have something.

Even the devil takes his cue from signs. It is said that "Satan trembles when he sees the weakest saint upon his knees." Mary, Queen of Scots, feared the prayers of John Knox more than an army of 10,000 men.

If one habitually spends more than he makes, he needs no other sign that he is headed for a destination that is spelled d-e-s-t-i-t-u-t-i-o-n.

When down to his last penny he will wend his way to the sign of the three balls where he will pawn his tools or his wife's wedding ring for money enough to pay the fiddler while he sings and dances:

Up and down the City Road,
In and out the Eagle,
That's the way the money goes-
Pop goes the weasel!

Think of the inconvenience of the city editor having to get his scissors back from the pawn broker before beginning his work, or the cobbler who had forfeited his last, or the tailor without his needle and thread.

An army general needed a private secretary, and he sent a lieutenant to find one. Three personable young ladies applied for the job.

They were asked in turn a simple question: What is 2 and 2? The first answered 4; the second said 22; the third didn't know.

Reporting back, the Lt. said the first was too mathematical, the second was too imaginative, the third too clever. The general said, "I'll take the blonde."

It's coming to be that an applicant for a job will have to be photographed, fingerprinted, phrenologized, hypnotized to learn all about his habits, whether married or single, whether he expects to marry the boss's daughter or work for a living.

Scientific tests are made to determine one's fitness for a particular job. A man will not make a good engineer if he is color-blind. A man will never become an apothecary if he thinks Sal Hepatica is a girl who works in the office.

He will never be a preacher if he thinks the Epistles are the wives of the Apostles. Nor will he be a grammarian if he thinks sipid and insipid are twins.

A four-leaf clover is often regarded as bringing good luck, and many people waste their time looking for them in the grass, but they do not fare as well as their neighbors who let their bees gather in the honey from the clover blossoms.

For a long time philosophers and naturalists have tried to locate in the human anatomy the organ for feeling and understanding. The heart was thought to be that organ by the ancient Hebrews, Egyptians and Greeks.

Others have found it in other parts of the body—the liver, the spleen, the head. The feet must have intelligence too, for what one lacks in his head he often has to make up with his feet.

Many words have filtered into our language descriptive of mental and spiritual qualities, such as hardheaded, bullheaded, pigheaded, coolheaded, and fatheaded, all of which we can identify among our acquaintances if not within ourselves.

But it remained for F. J. Gall at the end of the 18th Century, to make a diagram of the brain into 26 faculties, each of which could be located by feeling the "bumps" on the cranium.

If one were pugnacious there would be a bump back of the ear. There were other bumps, showing veneration, self-esteem, acquisitiveness, ideality, philoprogenitiveness, meaning love of children.

A certain phrenologist discovered an enlarged bump of pugnacity in one of his subjects, who yelled "Outch!" that's where my wife hit me over the head with a frying pan!"

In my gawky youthful days I made a study of phrenology, then in vogue, and made readings of my family and friends. In the home of a favorite aunt, a preacher's wife who happened to be calling asked me to feel the bumps on her head and tell their meaning.

She enjoyed the performance, but her future both here and hereafter had been fixed since she had married a Presbyterian minister and was ticketed through the Pearly Gates by foreordination.

If you are foredoomed to hang, you will never die by drowning, says

BROTHER BARNABAS

Fermenting Green Corn Can Produce Poisonous Gas

By Dr. Theodore R. Van Dellen

The silo at the end of the barn may be a mechanical booby trap. We now know why many farmers became ill and a few died after working in the silo while it was being filled. The fresh chopped corn ferments and produces nitrogen dioxide, a yellow to brown-red gas.

This is more likely to occur when the weather is warm and the corn is green. The chemical process begins almost immediately and is completed within a few days. Thereafter, the danger disappears and the silo becomes safe for man and beast.

For years, men who worked within the silo while it was being filled became short of breath or developed a sense of tightness in the chest. Others coughed because of irritation of the throat and chest. Still others developed a serious pneumonia.

Discovery of the cause was delayed for many years because everyone believed the farm folklore that "silage stole all the oxygen from the air." But evidence began to appear that this was not the explanation. Some farmers noted a brownish or yellowish gas near the floor of the connecting silo room on the day after it was filled. The wife of a sick farmer reported that when she washed his clothes after he returned from the silo, the garments smelled as if a bleach had been placed in the water.

Children playing near the silo also coughed and now and then chickens and suckling pigs were found dead in the barn on the morning after the job was done. All these factors suggested that a chemical was responsible and subsequent studies proved it was nitrogen dioxide.

This gas also played a role in two hospital fires that occurred in Cleveland and Albany more than 25 years ago. In both tragedies a brownish gas was noted when the films in the X-ray department caught fire. In those days, X-rays were made on a nitrate celluloid photographic film which produced nitrogen dioxide when burned.

Many of the hospital deaths were traced to the poisonous effects of the gas. Since nitrogen dioxide is two and one-half times as heavy as air, it settles toward the ground. This made it particularly hazardous because the fumes contaminated the atmosphere along the hospital corridors. The patients, attendants, and firemen were exposed as they rushed through the hall and the mortality among this group was high.

There is no specific antidote for poisoning of this nature. The victim needs fresh air and when breathing is affected, artificial respiration must be started.

SMOKING HEARTBURN

L. P. writes: Could smoking cause heartburn?

REPLY

Some individuals are bothered along this line presumably because smoking increases acidity and the churning motions of the stomach.

SPINAL ARTHRITIS

T. D. writes: My mother has arthritis in her spine but not in her legs. Why is it that she can hardly walk?

REPLY

Arthritis may be causing pressure by the vertebrae on the nerves leading to the legs.

OVERGROWN SCARS

T. M. writes: What makes keloids grow on a tattoo?

REPLY

Persons who are predisposed to keloids develop ugly scars wherever the skin is traumatized. This includes tattooing.

FALLEN STOMACH

G. L. writes: Could a dropped stomach be the cause of keeping the weight down?

REPLY

No, but the opposite is true. Thin individuals have little fat in the back part of the abdominal cavity and as a result, the internal organs tend to sag. This is not harmful, however, because the stomach, for example, can stretch and is about to handle food regardless of its location. In this respect your fallen stomach has nothing to do with keeping your weight down unless you refer to your center of gravity.

DISEASE NOT WINE

G. Z. writes: What is burgundy disease?

REPLY

Do you mean burgundy wine or Buerger's disease? If the latter, send a stamped, self-addressed envelope for leaflet.

To the limit of space, questions pertaining to the prevention of disease will be answered. Personal replies will be made when return stamped envelope is enclosed. Telephone inquiries not accepted. Dr. Van Dellen will not make diagnosis or prescribe for individual diseases.

Try And Stop Me!

By Bennett Cerf

A gent strolling down Broadway noticed two rather prim old ladies hovering nervously outside a bar, and thought that "those nice old gals are trying to work up enough courage to enter." Then he overheard their conversation.

"Come on you spoilsport," urged one. "Let's crash the joint!"

"No, ma'am," insisted the other. "I say we skip this one."

They are singing the praises of an obstetrician in Dayton, Ohio who has two fixed charges for his services: $100 or $200. "Do you look up your patients' financial rating before you decide?" he was asked. "Not at all," the obstetrician answered. "I base my charge on the first question the father asks me when I come out of the delivery room. If he says 'Is it a boy or girl?' he gets a $200 charge. But if he says, 'Is my wife all right, doctor?' I bill him for only a hundred."

Copyright, 1956, by Bennett Cerf — Distributed by King Features Syndicate

Factographs

By Central Press

The United States Post Office handles more than 50 billion pieces of mail annually—more than the rest of the world combined.

Mt. Etna, in Sicily, is Europe's largest and tallest volcano.

Jamestown, Va., was settled in 1607.

Yankees Blast Indians, 10-0, Up Lead To 8½ Games

Sturdivant Limits Tribe To Two Hits

New York Gets 15; Skowron Hits 3-Run Homer, Has 4 RBI's

NEW YORK, July 13 (AP)—Young Tom Sturdivant breezed to his eighth victory with a two-hitter and Bill Skowron batted in four runs with a single and a home run as the New York Yankees walloped the Cleveland Indians 10-0 tonight. It was the seventh straight success for the Bombers and hiked their bulging American League lead to 8½ games.

A five-run seventh inning, in which the Yankees swatted a double and six singles while sending 11 men to the plate, put the game well beyond reach of the third-place Tribe and guaranteed Early Wynn's fifth defeat in 15 decisions.

The only hits Sturdivant gave up tonight were a two-out, fourth-inning single by Preston Ward and a one-out, fifth-inning ground-rule double by Jim Hegan. Sturdivant walked 3, struck out 4 and retired the last 14 men he faced.

Ward played first for the Indians in place of Vic Wertz, injured in yesterday's game.

Skowron lined an RBI—single in the first inning off Wynn, then hoisted the Yankees into a 4-0 lead in the sixth when he hit his seventh homer after a walk and Yogi Berra's single.

The Yanks uncovered the meat of their 15-hit attack in the seventh when four straight singles and an error scored three runs and brought on reliefer Don Mossi.

The 8½-game edge the Yanks now hold over second-place Chicago and the Indians is their best advantage since 1953. They now also have won six straight from Cleveland.

CLEVELAND	ab	h	o	a	NEW YORK	ab	h	o	a
Avila 2b	3	0	1	3	McD'g'ld ss	5	3	2	3
Woodling lf	4	0	2	0	Siebern lf	4	2	2	0
Smith rf	2	0	3	0	Mantle cf	5	2	1	0
Rosen 3b	4	0	1	1	Berra c	4	1	5	2
Ward 1b	3	1	11	0	Skowron 1b	4	3	9	1
Busby cf	3	0	3	0	Bauer rf	1	0	0	0
Carl'quel ss	3	0	0	2	Collins rf-1b	4	1	3	2
Hegan c	3	1	3	0	Carey 3b	4	1	0	0
Wynn p	2	0	0	2	Coleman 2b	3	1	2	4
Mossi p	0	0	0	1	Sturdivant p	3	1	3	2
aMitchell	1	0	0	0	Totals	37	15	27	14
McLish p	0	0	0	1					
Totals	28	2	24	10					

a—Grounded out for Mossi in 8th.

Cleveland	000	000	000— 0
New York	100	003	51x—10

R—McDougald 2, Siebern 3, Mantle, Berra, Skowron, Sturdivant. E—Smith. RBI—Skowron 4, Siebern, Mantle 2, Collins, Carey, 2B—Hegan, Carey. HR—Skowron. S—Sturdivant. Left—Cleveland 4, New York 7. BB—Wynn 2, Mossi 1, Sturdivant 3. SO—Wynn 2, Sturdivant 4. HO—Wynn 10 in 6 1-3, Mossi 3 in 2-3, McLish 2 in 1. R-ER—Wynn 8-8, Mossi 1-1, McLish 1-1, Sturdivant 0-0. W—Sturdivant (8-2). L—Wynn (10-5). U—Chylak, Soar, Paparella, Hurley. T—2:55. A—40,664.

Cards, Pirates Post Victories In Dapper Loop

DAPPER DIVISION

	W	L		W	L
Phillies	6	2	Pirates	3	5
Red Sox	6	2	Cardinals	3	5
Giants	4	4	Yankees	2	6

The Cardinals walloped the Giants at Fort Hill Field, 13-2, and the Pirates eked out a 7-6 decision over the Yankees at Stitcher Field in Dapper Division (Dapper Dan Little League) games played yesterday.

Ronnie Morgan was the "big gun" for the Cardinals with four hits in five official trips while Flanagan socked a homer and single for the Giants. The winners garnered 11 hits. Price and Talley limited the Giants to four blows.

The Pirates racked up 10 hits including a homer by Brown while Davis and White was holding the Yankees to four safeties, including a four-bagger by Evans. Scores:

AT STITCHER FIELD:

PIRATES	7 10 3
YONKEES	6 4 6

Davis, Whiteman (5) and Henderson. Garlitz and Wallace.
WP—Whiteman. HR—Brown (Pirates); Evans (Yankees).

AT FORT HILL:

CARDINALS	030 802—13 11 3
GIANTS	110 000— 2 4 1

Price, Talley (4) and Nassarie, Morgan (4). Miller and Flanagan, Bennett (1).
WP—Price. HR—Flanagan (Giants).

Phillies Knock Cinci From Top By Winning, 6-4

CINCINNATI, July 13 (AP)—Philadelphia's Phillies hit two homers and nine other hits tonight, defeating Cincinnati's Redlegs, 6-4, and knocking the Reds out of the National League lead. The Reds got seven hits off Curt Simmons who went the distance for the Phils.

Philadelphia	121	000	011—6 11 1
Cincinnati	130	000	000—4 7 1

Simmons and Lopata; Lawrence, Jeffcoat (3), Acker (3), Gross (8) and Burgess. L—Acker.

Braves Conquer Brooklyn, 8-6

MILWAUKEE, July 13 (AP)—The Milwaukee Braves blasted Don Newcombe for six runs in the first inning tonight but had to score twice more in the late innings to defeat the Brooklyn Dodgers, 8-6, in the first game of a twi-night doubleheader.

(First Game)

Brooklyn	020	040	000—6 10 3
Milwaukee	600	000	11x—8 15 1

Newcombe, Drysdale (2) Lehman (6) Labine (7) and Campanella; Crone, Jolly (5) Johnson (7) and Rice. W—Johnson. L—Labine.

"GRAND SLAM" BAUER?—Hank Bauer, brilliant Ney York Yankee outfielder, had a big day Thursday. His wife (above) gave birth to an 8-pound, 9-ounce boy and proud daddy celebrated by hitting the first grand slam homer of his career. Bauer said "I think I'll name the kid 'Grand Slam' and 'Mickey Mantle Bauer'." Mrs. Bauer gave birth to the as yet unnamed child in Kansas City's St. Joseph Hospital. The Bauer's winter home is in nearby Overland Park, Kan. They have two other children, Henry, Jr., 6, and Bernardine 2. Hank's homer provided the winning margin in New York's 9-5 victory over Cleveland. (AP Photofax)

SPORT SLANTS

Mary Sets New Marks • • • White Sulphur Shoot

Joe Says Terps Good • • • Black Cats On 13th

By C. V. BURNS

SINCE returning from England where she played in the Curtis Cup matches and the British Amateur tournament, Mary Ann Downey, Maryland's top woman golfer, hung up two new course records within four days.

Mary Ann Downey

The three-times winner of the Cumberland Country Club Invitation Tournament (1953, 1954, 1955) and owner of the first Old Export Bowl donated by the Cumberland Brewing Company, carded a two-under-par 73 to set up a new record at the Rolling Road Golf Club then fired another 73 for a new mark at the Sparrows Point Country Club.

TONY FRANCIS, chairman of the trapshooting committee of the Ridgeley Rod and Gun Club, reports that the West Virginia State Shoot will be staged at White Sulphur Springs July 27, 28 and 29.

Last year's event, the 35th, drew a record turnout of 105 gunners to Ridgeley which was host for the 10th time in 12 years.

Defending champions are J. Calvin Collis, Bunker Hill, 16-yard singles; H. A. "Pete" Downey, Martinsburg, handicap, and Edgar H. McDonald, Headsville, doubles and all-around.

JOE BLAIR says there is no sense in kidding anybody—Maryland will have another fine team this fall.

"The lone position that might dampen the bright outlook is the ends, where five graduated," writes the Terps' publicity director.

"From tackle to tackle the Terps probably haven't been so strong since 1953. Mike Sandusky leads the tackle corps with Al Wharton and Ed Heuring. Jack Davis leads the strong guards. Junior Gene Alderton, of Cumberland, will have no peer at the pivot post. With great fullback Tom Selep returning, Frank Tamburello is at quarter, Fred Hamilton moved to halfback."

Lettermen returning (25)—E.—Ed Cook, Jean Waters, Bill Turner. T. — Mike Sandusky, Al Wharton, Ed Heuring, Tom Stefl, Don Healy, Joe Lazzarino. G—Jack Davis, Nick DeCicco, George Kolarec, Paul Tonetti, Bob Suchy, Ronald Athey of Cumberland. C.—Gene Alderton. QB— Frank Tamburello, John Fritsch, HB—Fred Hamilton, John McVicker of Cumberland, Jack Healy, Howie Dare. FB—Tom Selep, Phil Perlo, Jim Skarda.

Outstanding sophomores—Dickie Lewis, QB, Al Beardsley, E., Larry Casparo, FB., Don Soberdash, Kershner, HB.

PENNSYLVANIA has decreed there will be no antlerless deer season this year.

This is the second time in six years no hunting of doe will be permitted. Last year's season was Dec. 12-13 with 240,250 licenses issued.

The regular deer hunting season will be December 3-16 while the bow and arrow season dates are Oct. 1-19.

ONE MONTH from tomorrow the racing season on Maryland's minor ovals gets under way.

Hagerstown's 12-day session opens Aug. 15 and ends Aug. 28, followed by Timonium Aug. 29-Sept. 11; Cumberland Sept. 12-25; Bel Air, Sept. 26-Oct. 9 and Marlboro, Oct. 10-23.

CAT LOVERS were incensed the other day over a newspaper advertisement by the Toronto Maple Leafs baseball club announcing only 50 cents admission would be charged for anyone showing up for a Leaf game with a dead black cat, Friday, July 13.

The club was flooded with phone calls objecting to the advertisement which it described as "just a crazy gimmick."

A Humane Society official described the ad as "ridiculous and stupid." He said "children will go out stealing and killing cats."

"No harm was meant, but we could have used better judgment," the club's public relations director said.

One newspaper headlined the story:

"Somebody's Puss is Red."

THIRTEEN games have been decided by the margin of a single run in the Pen-Mar Baseball League this season and Barrelville has figured in six and won 'em all.

The front-running Bombers have copped two of the five 10 inning games recorded to date.

OF THE EIGHT teams in the Baltimore Orioles' farm system, Columbus (Ga.) is blessed with the most genuine big league prospects, according to Farm Director James McLaughlin.

The stickouts on the Sally League club, according to "Mac," are pitchers Dick Fitzgerald, Art Kay, Cumberland's Jim Clingan, who is now ailing with a shoulder separation, and John Archer, First baseman Buddy Barker and Outfielder Lenny Green.

Clingan was 7-2 for the season and was having his best year in the minors when a collision with another player put him out of commission.

IT'S REPORTED that Paul Brown, Cleveland Browns' coach, won't agree this year to permit the College All-Stars to use a kicking tee in their Chicago meeting.

The pros don't use the tee but Brown waived the rule last year with the result Tad Weed kicked the Browns into submission, 30-27.

WHEN Casey Stengel inserted Jimmy Piersall into the All-Star game, he remarked: "That fellow can get anything they hit near him. The trouble is he's weak on those balls hit out of the park."

CHARLES TOWN may open the 1957 racing season on New Year's Day and abandon its December meeting, most of which would be in conflict with Pimlico.

Cubs Batter Friend, Beat Pirates, 7-6

Hits By Dee Fondy, Banks Decide Game

CHICAGO, July 13 (AP)—Shortstop Ernie Banks tied a major league record by playing his 394th consecutive game since breaking in as a rookie in 1953 and used a seventh inning single to power the Chicago Cubs to a 7-6 win over Pittsburgh here today.

Banks' first pitch single off Bob Friend scored tripling Dee Fondy with a deciding run.

The Cub shortstop tied a record set by the late Al Simmons then of the Athletics in the American League.

Friend Hit Hard

The Cubs pounded Friend, who won last Tuesday's All-Star game, for 15 hits during Bob's seven inning tenure and saddled him with his eighth loss.

It was also Friend's fifth straight setback since posting his 11th win June 16 against St. Louis at Pittsburgh.

The Pirates jumped on Chicago starter Warren Hacker for three runs in the first and added a fourth in the second. Hacker then managed to still the Pirate bats until the seventh when Friend opened with a home run. The Pirates added an unearned run on Eddie Winceniak's error to take a 6-5 edge.

The Cubs, who scored once in the first and added four in the fourth on six singles, five of them coming in a row, pulled the issue out of the fire in the Chicago seventh.

Gene Baker singled with one out. Then Fondy and Banks took charge, and their success gave Turk Lown his third win against as many losses.

PITTSBURGH	ab	h	o	a	CHICAGO	ab	h	o	a
Virdon cf	5	1	6	0	Wincen'k 3b	5	0	2	1
Groat ss	5	2	1	3	Baker 2b	4	2	1	4
Skinner lf	4	2	0	0	Fondy 1b	4	3	7	0
Cole 3b	1	0	0	0	Banks ss	4	2	2	0
Long 1b	4	0	6	0	Moryn rf	4	3	1	0
Thom's ^b-lf	4	1	2	1	King lf	4	2	7	1
Clemente rf	4	3	2	2	Miksis cf	4	1	2	0
Shepard c	4	1	4	0	Chiti c	4	1	5	0
M'zer'ski 2b	2	0	2	1	Hacker p	3	1	0	0
aWalls	1	0	0	0	Lown p	0	0	0	0
J. O'Bri'n 2b	1	0	0	0	Totals	36	15	27	6
Friend p	3	2	1	0					
bLynch	1	0	0	0					
Naranjo p	0	0	0	0					
Totals	39	12	24	7					

a—Popped out for Mazeroski in 6th.
b—Struck out for Friend in 8th.

Pittsburgh	310 000 200—6
Chicago	100 400 20x—7

R—Virdon, Groat 2, Skinner, Shepard, Friend, Baker 2, Fondy 2, Moryn, King, Miksis. E—Winceniak. RBI — Skinner 2, Friend 2, Banks 2, King, Miksis, Chiti, Hacker, Fondy. 2B—Shepard, Groat. 3b—Skinner 2, Clemente, Fondy. HR—Friend. DP—King and Chiti; Groat & Mazeroski. Left—Pittsburgh 7; Chicago 6. BB—Naranjo 1, Lown 1. SO—Friend 2, Hacker 3, Lown 1, Naranjo 2. HO—Hacker 11 in 6 1-3; Friend 15 in 7; Naranjo 0 in 1; Lown 1in 2 2-3. R-ER—Friend 7-7, Hacker 6-5, Naranjo 0-0, Lown 0-0. PB—Chiti. W—Lown (3-3). L—Friend (11-8). U—Gorman, Pinelli, Boggess, Dixon. T—2:13. A—6,988.

Time Is Announced For WVU Grid Games

MORGANTOWN, W. Va., July 13—Scheduled times for West Virginia University's football games this coming season were clarified today, superseding all previous announcements. The correct scheduled times follow:

Sept. 22—Pitt at Morgantown, 1:30 p. m. Eastern Standard Time.
Sept. 29—Richmond at Morgantown, 1:30 p. m. EST.
Oct. 6—Texas at Austin, 8 p. m. Central Standard Time.
Oct. 13—Syracuse at Syracuse, 1:30 p. m. Eastern Daylight Time.
Oct. 20—William and Mary at Williamsburg, 2 p. m. EST.
Oct. 27—Penn State at University Park, 1:30 Eastern Daylight Time.
Nov. 3—George Washington at Morgantown, 1:30 p. m. EST.
Nov. 10—VMI at Morgantown, 1:30 p. m. EST.
Nov. 17—Furman at Morgantown, 1:30 p. m. EST.
Nov. 23—Miami (Fla.) at Miami, 8:15 p. m. EST.

Johnson's Tops Ritter's, 11-3

OG's Edge Hysanco In 8th Frame, 6-5

CITY LEAGUE

	W	L		W	L
Johnson's	4	1	Ritter's	2	3
Old Germans	2	3	Hysanco	2	3

Johnson's Grocery took a two-game lead in the City Softball League by defeating Ritter's Social Club yesterday at East Side Field by the score of 11-3 while the Old Germans were nosing out Hygienic Sanitation, first half champions, in an eight inning battle at Stitcher Field by the score of 6-5.

Glenn Kauffman posted his 7th win of the season as the Grocers rolled to their third straight victory of the second half race.

After Donnie Frye's triple with the bases loaded put the Grocers ahead 4-3 in the top of the sixth, the league leaguers closed with a a seven-run outburst in the final frame.

Jimmy Eckard blasted a homer and single for the winners while Silvious hit for the circuit for Ritter's. Kauffman's record is now 7-4 while Ed Decker suffered his fourth setback against three wins.

Denny Shuck's perfect bunt single in the last of the 8th scored Joe Conroy with the run that gave the Old Germans the decision over Hysanco.

Paul McGregor paced the Old G's at the plate with a triple and two singles while Shuck, Mike Birmingham and "Brindle" Long collected two hits each. One of Shuck's blows was a two-bagger. Harry Widdows rapped a pair of singles and George Harris had a double for Hysanco. Jack Long, the winner now owns a 7-6 record while George Harris has won 10 and lost 3.

Harold Hudson, Galen McGregor and Joe Conroy were the fielding stars. Scores:

AT STITCHER FIELD:

HYSANCO	013 000 10—5 5 2
OLD GERMANS	310 100 01—6 11 2

G. Harris and Farrell, Ingram (1). J. Long and M. Birmingham, Hudson (5).

AT EAST SIDE:

JOHNSON'S	000 103 7—11 9 2
RITTER'S	111 000 0— 3 6 2

G. Kauffman and R. Cage. E. Decker and Ritter.
HR—J. Eckard (Johnson's); Silvious (Ritter's).

Mrs. Babe Zaharias Undergoes Operation

GALVESTON, Tex., July 13 (AP)—Mrs. Babe Zaharias, famed woman athlete, underwent a four-hour operation today to ease the pain in her fight against cancer.

Doctors at John Sealy Hospital said at 2 p.m. that she was in "good shape."

Physicians said the operation, a cordotomy, was one to surgically divide the nerve track which carries the sensation of pain to the lower extremities.

Mrs. Zaharias has been receiving treatment at the hospital for several months for a rectal cancer.

Athletics Whip Baltimore, 3-2

BALTIMORE, July 13 (AP) — Lou Skizas hit his first major-league homer, with a teammate aboard, to provide Alex Kellner with his seventh victory of the year as the Kansas City Athletics edged out Baltimore, 3-2, before 7,471 fans tonight.

Kansas City	300	000	000—3 7 0
Baltimore	100	000	010—2 10 2

Kellner and Thompson; Johnson, Loes (8) and Smith. L—Johnson.

St. Louis Wins, 7-5

ST. LOUIS, July 13 (AP) — Alvin Dark doubled across the deciding runs with his fourth straight hit of the game and gave the St. Louis Cardinals a 7-5 verdict tonight over the New York Giants, his erstwhile teammates.

Confused umpiring produced a 15-minute rhubarb in the fifth inning and both clubs played the game under protest.

New York	301	000	100—5 14 0
St. Louis	101	010	22x—7 11 1

Antonelli, Ridzik (3), Littlefield (5), Wilhelm (7) and Westrum; Dickson, Wehmeier (1) Collum (7) and Smith. W—Collum. L—Wilhelm.

Like Father Like Son

PHILADELPHIA (AP) — Episcopal Academy has awarded its 1956 Sportsmen's Cup to Greville Munger, son of George Munger, former football coach at the University of Pennsylvania.

The award, for excellent sportsmanship and outstanding athletic ability, was made to Greville's father in 1929. The younger Munger plans to enter the University of Pennsylvania.

LOWEST PRICES!
Martin's Liquor Store
15 Baltimore St.
Next to W. M. Crossing
•
Free Delivery
Dial PA 2-1459

Cook Tosses No-Hitter As Ellerslie Wins, 13-0

Cresaptown, 'Coney And Mt. Savage Cop Pony Loop Battles

BI-STATE PONY LEAGUE

	W	L		W	L
Cresaptown	13	1	LaVale	7	6
Ellerslie	11	3	Barton	3	10
Mt. Savage	9	5	Midland	3	10
Lonaconing	7	6	Corriganville	0	12

Roger Cook hurled a no-run, no-hit game in the Bi-State Pony Baseball League yesterday as the runner-up Ellerslie team reeled off its fourth straight victory at the expense of winless Corriganville at Ellerslie. The score was 13-0.

In posting his third win of the campaign, Cook faced only 26 batsmen in the 7-inning game. Four Corriganville players drew passes, one was safe on an error and none advanced past second base. The Ellerslie hurler whiffed nine and mowed down the side on strikes in the fifth inning.

Al Bingman walloped a homer and Roye Waltman and Roger Cook banged a double and single each for Manager Curtis Hickle's club.

Lions Trim Midland

The front-running Cresaptown Lions also chalked up its fourth consecutive victory yesterday, disposing of Midland to the tune of 14-6.

While Johnny Hinds was keeping nine hits well spaced and fanned five, his mates jumped on two Midland hurlers for 14 blows, including Gerald Horton's triple, double and two singles for a perfect day and Jim O'Neal's two-bagger and two singles in four official trips. Jones collected two of Midland's hits, including a three-base wallop.

Mt. Savage Wins, 4-2

Mt. Savage tightened its grip on third place by downing LaVale in Mt. Savage by the score of 4-2.

LaVale held a 2-1 lead until the sixth when the home team sewed up the game with a three-run rally. Bill Barb's two-run double settled the issue. Leroy Morris was the winning pitcher and Trenton the loser. Eddie Trimble of Mt. Savage and Dave Stone of LaVale headed the hitters with two safeties each.

'Coney In 4th Place

Lonaconing advanced into a tie for fourth place with LaVale by spanking Barton at Lonaconing to the tune of 7-4.

Hank Winner with a triple and double and Tim Doolan with a two-bagger and single accounted for four of the victors' nine blows. Metz had two hits for Barton, including a two-base belt. Bobby Brown got credit for the win while Jim Pollock was tagged with the loss. Scores:

CORRIGANVILLE	000 000 0— 0 0 7
ELLERSLIE	421 141 x—13 12 1

Winebrenner and Fleegle. Roger Cook and Bingman.
HR—Bingman (Ellerslie).

MIDLAND	000 204 0— 6 9 0
CRESAPTOWN	520 043 x—14 14 0

W. Johnson, Ritchie (6) and Jones. Hinds and G. Wolford.
LP—W. Johnson.

BARTON	101 011 0—4 8 2
LONACONING	011 500 x—7 9 2

Pollock and Wilson. Brown and Winner.

LAVALE	010 100 0—2 5 2
MT. SAVAGE	001 003 x—4 7 2

Trenton and McKenzie. L. Morris and Trimble.

Times-News Seeks First Place Tie In Sunday Battle

Manager Howard Northcraft's Times-News tossers can tie the Exchange Club for first place in the Hot Stove League if they defeat the Kiwanis tomorrow at Penn Avenue Field.

The Times-News and Kiwanians will tangle in the first game of a Hot Stove League doubleheader at 2 p. m. At 4 o'clock the Optimists do battle with the Lions Club.

Exchange leads the race with a 9-3 record and tied for second place is the Times-News and Rotary Club with eight wins and three losses each.

In the first game of their series Thursday night, the Times-News defeated the Kiwanians, 14-5.

The Lions, defeated in nine consecutive games, dropped the opener of their series to the Optimists, 13-7.

Joe Stuckey and Jake Michaels will officiate in tomorrow's twin bill.

POTOMAC VALLEY SPEEDWAY
Fort Ashby, W. Va.
Sportsman & Stock
CAR RACES
EVERY SUNDAY
at 2 P.M. D.S.T.
9 RACING EVENTS 9
LOTS OF RACING CARS!
FREE PARKING
Admission Adults $1.25
Children under 12 Free
When Accompanied By Parent

HEADS RACING—John Franklin Ambrose is the chairman of the West Virginia Racing Commission which supervises the thoroughbred sport at Charles Town, Wheeling and Waterford Park. Ambrose is actually right "at home" now that the Charles Town track is running on its 39-day summer meeting. The white-haired 56-year-old chief was born and reared in Jefferson county and has been associated with horses most of his life. Gov. Marland appointed Ambrose to the commission in 1955 and moved him up to the top spot this year. Ambrose owns five large farms, an auto agency and is a bank director. He also breeds thoroughbreds and purebred Angus cattle.

Orioles Obtain Morrie Martin

BALTIMORE, July 13 (AP)—General Manager Paul Richards announced today the Baltimore Orioles had purchased the contract of left handed pitcher Morrie Martin from the Chicago White Sox on waivers.

Richards also announced he was asking waivers on infielder Bobbie Adams for the purpose of outright and unconditional release. Adams came to the Birds last winter from Chicago, and has been hampered by injuries. In 41 games he was hitting .225.

The 33-year-old Martin was first with the Philadelphia Athletics in 1951. He went to the White Sox in July, 1954, and last year won 2 and lost 3, pitching in 37 games primarily in relief roles. This year he has made 10 relief appearances, winning one and losing none.

He will join four ex-Chicagoans who moved to the Birds earlier in the season—third baseman George Kell, outfielder Bob Nieman, and pitchers Connie Johnson and Mike Fornieles.

Celanese Team Knocks Eagles From R.C. Lead

Splits With Birds, ODC In First Place

ROCKING CHAIR LEAGUE

	W	L		W	L
Outdoor Club	12	3	Elks	6	7
Eagles	13	4	Celanese	5	10
V. F. W.	9	8	K. of C.	2	15
Moose	8	8			

Celanese knocked the Fraternal Order of Eagles out of first place by holding the later even in a doubleheader and the Outdoor Club took over the top berth by whipping the Loyal Order of Moose yesterday at Fort Hill Field by the score of 9-2.

In the first game, continued from the fourth inning, the Eagles camef rom behind with a 6-run rally in the sixth and defeated the Silkmen, 8-6, but in the nightcap affair, Jim "Dusty" Rhodes, who "got better as it got darker," turned back the Eagles by the score of 1-0.

Wody Woodson's two-run homer in the 6th was the deciding factor in the opener. Fradiska, Dean and Minnicks shared six of the Eagles' nine hits. Carroll Silvious poled a homer and "Snap" Morris collected two hits for Celanese.

Rhodes Hurls 3-Hitter

Brilliant fielding by Harold Blacka and "Windy" Jones supported Rhodes' three-hit pitching in the afterpiece which was decided in the fourth inning when Bobby Williams' drove home the winning marker with a two-base hit.

The Outdoor Club's victory gave the new league leaders a percentage of .800 to the Eagles' .765.

"Bub" Porter walloped his second homer in as many days and also rapped a single, George Evans and Van Johnson larruped a

(Continued on Page 13, Col. 8)

Ask this man about
'STITZEL-WELLER'S
CABIN STILL
91 Proof Kentucky Straight Bourbon
Stitzel-Weller Distillery
J-37 Estab. Louisville, Ky., 1849

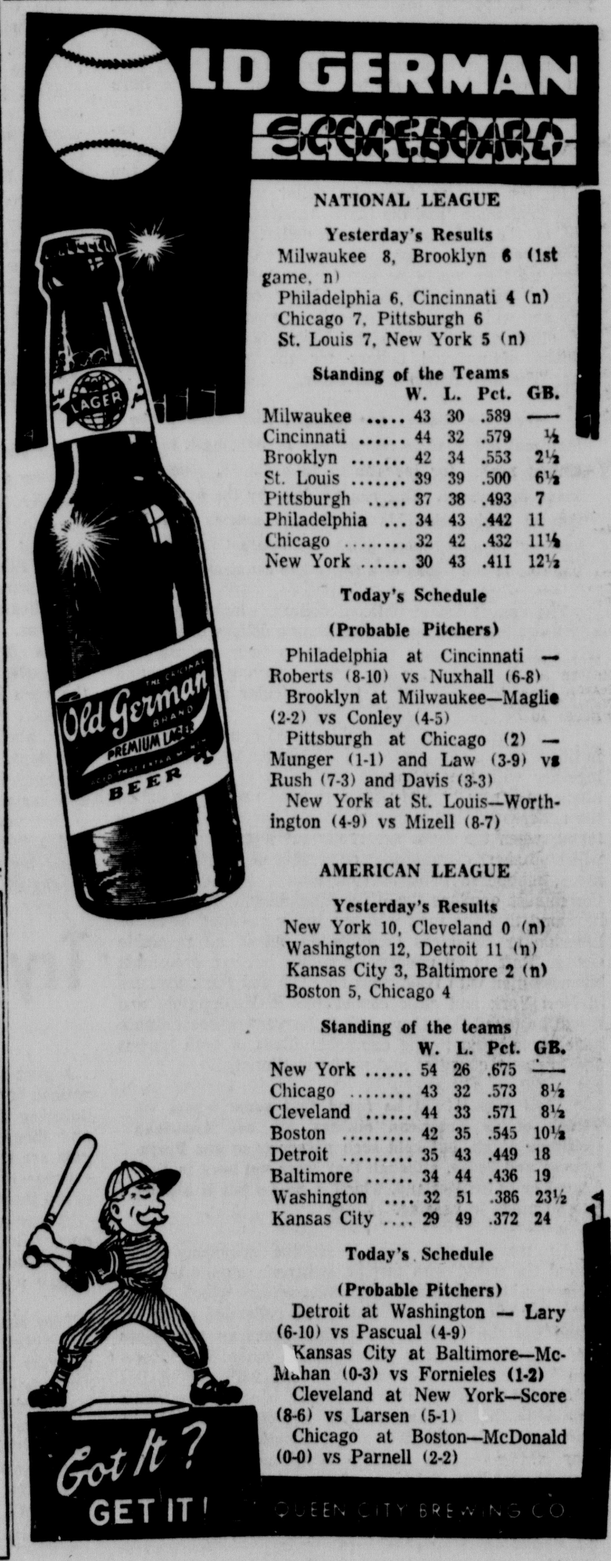

NATIONAL LEAGUE

Yesterday's Results
Milwaukee 8, Brooklyn 6 (1st game, n)
Philadelphia 6, Cincinnati 4 (n)
Chicago 7, Pittsburgh 6
St. Louis 7, New York 5 (n)

Standing of the Teams

	W.	L.	Pct.	GB.
Milwaukee	43	30	.589	—
Cincinnati	44	32	.579	½
Brooklyn	42	34	.553	2½
St. Louis	39	39	.500	6½
Pittsburgh	37	38	.493	7
Philadelphia	34	43	.442	11
Chicago	32	42	.432	11½
New York	30	43	.411	12½

Today's Schedule

(Probable Pitchers)
Philadelphia at Cincinnati — Roberts (8-10) vs Nuxhall (6-8)
Brooklyn at Milwaukee—Maglie (2-2) vs Conley (4-5)
Pittsburgh at Chicago (2) — Munger (1-1) and Law (3-9) vs Rush (7-3) and Davis (3-3)
New York at St. Louis—Worthington (4-9) vs Mizell (8-7)

AMERICAN LEAGUE

Yesterday's Results
New York 10, Cleveland 0 (n)
Washington 12, Detroit 11 (n)
Kansas City 3, Baltimore 2 (n)
Boston 5, Chicago 4

Standing of the teams

	W.	L.	Pct.	GB.
New York	54	26	.675	—
Chicago	43	32	.573	8½
Cleveland	44	33	.571	8½
Boston	42	35	.545	10½
Detroit	35	43	.449	18
Baltimore	34	44	.436	19
Washington	32	51	.386	23½
Kansas City	29	49	.372	24

Today's Schedule

(Probable Pitchers)
Detroit at Washington — Lary (6-10) vs Pascual (4-9)
Kansas City at Baltimore—McMahan (0-3) vs Fornieles (1-2)
Cleveland at New York—Score (8-6) vs Larsen (5-1)
Chicago at Boston—McDonald (0-0) vs Parnell (2-2)

Yankees Blast Indians, 10-0, Up Lead To 8½ Games

Sturdivant Limits Tribe To Two Hits

New York Gets 15; Skowron Hits 3-Run Homer, Has 4 RBI's

NEW YORK, July 13 (AP)—Young Tom Sturdivant breezed to his eighth victory with a two-hitter and Bill Skowron batted in four runs with a single and a home run as the New York Yankees walloped the Cleveland Indians 10-0 tonight. It was the seventh straight success for the Bombers and hiked their bulging American League lead to 8½ games.

A five-run seventh inning, in which the Yankees swatted a double and six singles while sending 11 men to the plate, put the game well beyond reach of the third-place Tribe and guaranteed Early Wynn's fifth defeat in 15 decisions.

The only hits Sturdivant gave up tonight were a two-out, fourth-inning single by Preston Ward and a one-out, fifth-inning ground-rule double by Jim Hegan. Sturdivant walked 3, struck out 4 and retired the last 14 men he faced.

Ward played first for the Indians in place of Vic Wertz, injured in yesterday's game.

Skowron lined an RBI—single in the first inning off Wynn, then hoisted the Yankees into a 4-0 lead in the sixth when he hit his seventh homer after a walk and Yogi Berra's single.

The Yanks uncovered the meat of their 15-hit attack in the seventh when four straight singles and an error scored three runs and brought on reliefer Don Mossi.

The 8½-game edge the Yanks now hold over second-place Chicago and the Indians is their best advantage since 1953. They now also have won six straight from Cleveland.

CLEVELAND	ab	h	o	a	NEW YORK	ab	h	o	a
Avila 2b	3	0	1	3	McD'g'ld ss	5	3	2	3
Woodling lf	4	0	2	0	Siebern lf	4	2	2	0
Smith rf	2	0	3	0	Mantle cf	5	2	1	0
Rosen 3b	4	0	1	1	Berra c	4	1	5	2
Ward 1b	3	1	11	0	Skowron 1b	4	3	9	1
Busby cf	3	0	3	0	Bauer rf	1	0	0	0
Car'quel ss	3	0	0	2	Collins rf-1b	4	1	3	2
Hegan c	3	1	3	0	Carey 3b	4	1	0	0
Wynn p	2	0	0	2	Coleman 2b	3	1	2	4
Mossi p	0	0	0	1	Sturdivant p	3	1	3	2
aMitchell	1	0	0	0	Totals	37	15	27	14
McLish p	0	0	0	1					
Totals	28	2	24	10					

a—Grounded out for Mossi in 8th.

Cleveland	000	000	000—0
New York	100	003	51x—10

R—McDougald 2, Siebern 3, Mantle, Berra, Skowron, Sturdivant. E—Smith. RBI—Skowron 4, Siebern, Mantle 2, Collins, Carey, 2B—Hegan, Carey. HR—Skowron. S—Sturdivant. Left—Cleveland 4, New York 7. BB—Wynn 2, Mossi 1, Sturdivant 3. SO—Wynn 2, Sturdivant 4. HO—Wynn 10 in 6 1-3, Mossi 3 in 2-3, McLish 2 in 1. R-ER—Wynn 8-8, Mossi 1-1, McLish 1-1, Sturdivant 0-0. W—Sturdivant (8-2). L—Wynn (10-5). U—Chylak, Soar, Paparella, Hurley. T—2:55. A—40,664.

Cards, Pirates Post Victories In Dapper Loop

DAPPER DIVISION

	W	L		W	L
Phillies	6	2	Pirates	3	5
Red Sox	6	2	Cardinals	3	5
Giants	4	4	Yankees	2	6

The Cardinals walloped the Giants at Fort Hill Field, 13-2, and the Pirates eked out a 7-6 decision over the Yankees at Stitcher Field in Dapper Division (Dapper Dan Little League) games played yesterday.

Ronnie Morgan was the "big gun" for the Cardinals with four hits in five official trips while Flanagan socked a homer and single for the Giants. The winners garnered 11 hits. Price and Talley limited the Giants to four blows.

The Pirates racked up 10 hits including a homer by Brown while Davis and White was holding the Yankees to four safeties, including a four-bagger by Evans. Scores:

AT STITCHER FIELD:

PIRATES	7	10	3
YONKEES	6	4	6

Davis, Whiteman (5) and Henderson. Garlitz and Wallace.
WP—Whiteman. HR—Brown (Pirates); Evans (Yankees).

AT FORT HILL:

CARDINALS 030 802—13	11	3	
GIANTS 110 000— 2	4	1	

Price, Talley (4) and Nassarie, Morgan (4). Miller and Flanagan, Bennett (1).
WP—Price. HR—Flanagan (Giants).

Phillies Knock Cinci From Top By Winning, 6-4

CINCINNATI, July 13 (AP)—Philadelphia's Phillies hit two homers and nine other hits tonight, defeating Cincinnati's Redlegs, 6-4, and knocking the Reds out of the National League lead. The Reds got seven hits off Curt Simmons who went the distance for the Phils.

Philadelphia	121	000	011—6	11	1
Cincinnati	130	000	000—4	7	1

Simmons and Lopata; Lawrence, Jeffcoat (3), Acker (3), Gross (8) and Burgess. L—Acker.

Braves Conquer Brooklyn, 8-6

MILWAUKEE, July 13 (AP)—The Milwaukee Braves blasted Don Newcombe for six runs in the first inning tonight but had to score twice more in the late innings to defeat the Brooklyn Dodgers, 8-6, in the first game of a twi-night doubleheader.

(First Game)

Brooklyn	020	040	000—6	10	3
Milwaukee	600	000	11x—8	15	1

Newcombe, Drysdale (2) Lehman (6) Labine (7) and Campanella; Crone, Jolly (5) Johnson (7) and Rice. W—Johnson. L—Labine.

"GRAND SLAM" BAUER?—Hank Bauer, brilliant Ney York Yankee outfielder, had a big day Thursday. His wife (above) gave birth to an 8-pound, 9-ounce boy and proud daddy celebrated by hitting the first grand slam homer of his career. Bauer said "I think I'll name the kid 'Grand Slam' and 'Mickey Mantle Bauer'." Mrs. Bauer gave birth to the as yet unnamed child in Kansas City's St. Joseph Hospital. The Bauer's winter home is in nearby Overland Park, Kan. They have two other children, Henry, Jr., 6, and Bernardine 2. Hank's homer provided the winning margin in New York's 9-5 victory over Cleveland. (AP Photofax)

SPORT SLANTS

Mary Sets New Marks • • • White Sulphur Shoot

Joe Says Terps Good • • • Black Cats On 13th

By C. V. BURNS

SINCE returning from England where she played in the Curtis Cup matches and the British Amateur tournament, Mary Ann Downey, Maryland's top woman golfer, hung up two new course records within four days.

Mary Ann Downey

The three-times winner of the Cumberland Country Club Invitation Tournament (1953, 1954, 1955) and owner of the first Old Export Bowl donated by the Cumberland Brewing Company, carded a two-under-par 73 to set up a new record at the Rolling Road Golf Club then fired another 73 for a new mark at the Sparrows Point Country Club.

TONY FRANCIS, chairman of the trapshooting committee of the Ridgeley Rod and Gun Club, reports that the West Virginia State Shoot will be staged at White Sulphur Springs July 27, 28 and 29.

Last year's event, the 35th, drew a record turnout of 105 gunners to Ridgeley which was host for the 10th time in 12 years.

Defending champions are J. Calvin Collis, Bunker Hill, 16-yard singles; H. A. "Pete" Downey, Martinsburg, handicap, and Edgar H. McDonald, Headsville, doubles and all-around.

JOE BLAIR says there is no sense in kidding anybody—Maryland will have another fine team this fall.

"The lone position that might dampen the bright outlook is the ends, where five graduated," writes the Terps' publicity director.

"From tackle to tackle the Terps probably haven't been so strong since 1953. Mike Sandusky leads the tackle corps with Al Wharton and Ed Heuring. Jack Davis leads the strong guards. Junior Gene Alderton, of Cumberland, will have no peer at the pivot post. With great fullback Tom Selep returning, Frank Tamburello is at quarter, Fred Hamilton moved to halfback."

Lettermen returning (25)—E.—Ed Cook, Jean Waters, Bill Turner. T. — Mike Sandusky, Al Wharton, Ed Heuring, Tom Stefl, Don Healy, Joe Lazzarino. G—Jack Davis, Nick DeCicco, George Kolarec, Paul Tonetti, Bob Suchy, Ronald Athey of Cumberland. C.—Gene Alderton. QB— Frank Tamburello, John Fritsch, HB—Fred Hamilton, John McVicker of Cumberland, Jack Healy, Howie Dare. FB—Tom Selep, Phil Perlo, Jim Skarda.

Outstanding sophomores—Dickie Lewis, QB, Al Beardsley, E., Larry Casparo, FB., Don Soberdash, Kershner, HB.

PENNSYLVANIA has decreed there will be no antlerless deer season this year.

This is the second time in six years no hunting of doe will be permitted. Last year's season was Dec. 12-13 with 240,250 licenses issued.

The regular deer hunting season will be December 3-16 while the bow and arrow season dates are Oct. 1-19.

ONE MONTH from tomorrow the racing season on Maryland's minor ovals gets under way.

Hagerstown's 12-day session opens Aug. 15 and ends Aug. 28, followed by Timonium Aug. 29-Sept. 11; Cumberland Sept. 12-25; Bel Air, Sept. 26-Oct. 9 and Marlboro, Oct. 10-23.

CAT LOVERS were incensed the other day over a newspaper advertisement by the Toronto Maple Leafs baseball club announcing only 50 cents admission would be charged for anyone showing up for a Leaf game with a dead black cat, Friday, July 13.

The club was flooded with phone calls objecting to the advertisement which it described as "just a crazy gimmick."

A Humane Society official described the ad as "ridiculous and stupid." He said "children will go out stealing and killing cats."

"No harm was meant, but we could have used better judgment," the club's public relations director said.

One newspaper headlined the story:

"Somebody's Puss is Red."

THIRTEEN games have been decided by the margin of a single run in the Pen-Mar Baseball League this season and Barrelville has figured in six and won 'em all.

The front-running Bombers have copped two of the five 10 inning games recorded to date.

OF THE EIGHT teams in the Baltimore Orioles' farm system, Columbus (Ga.) is blessed with the most genuine big league prospects, according to Farm Director James McLaughlin.

The stickouts on the Sally League club, according to "Mac," are pitchers Dick Fitzgerald, Art Kay, Cumberland's Jim Clingan, who is now ailing with a shoulder separation, and John Archer, First baseman Buddy Barker and Outfielder Lenny Green.

Clingan was 7-2 for the season and was having his best year in the minors when a collision with another player put him out of commission.

IT'S REPORTED that Paul Brown, Cleveland Browns' coach, won't agree this year to permit the College All-Stars to use a kicking tee in their Chicago meeting.

The pros don't use the tee but Brown waived the rule last year with the result Tad Weed kicked the Browns into submission, 30-27.

WHEN Casey Stengel inserted Jimmy Piersall into the All-Star game, he remarked: "That fellow can get anything they hit near him. The trouble is he's weak on those balls hit out of the park."

CHARLES TOWN may open the 1957 racing season on New Year's Day and abandon its December meeting, most of which would be in conflict with Pimlico.

Cubs Batter Friend, Beat Pirates, 7-6

Hits By Dee Fondy, Banks Decide Game

CHICAGO, July 13 (AP)—Shortstop Ernie Banks tied a major league record by playing his 394th consecutive game since breaking in as a rookie in 1953 and used a seventh inning single to power the Chicago Cubs to a 7-6 win over Pittsburgh here today.

Banks' first pitch single off Bob Friend scored tripling Dee Fondy with a deciding run.

The Cub shortstop tied a record set by the late Al Simmons then of the Athletics in the American League.

Friend Hit Hard

The Cubs pounded Friend, who won last Tuesday's All-Star game, for 15 hits during Bob's seven inning tenure and saddled him with his eighth loss.

It was also Friend's fifth straight setback since posting his 11th win June 16 against St. Louis at Pittsburgh.

The Pirates jumped on Chicago starter Warren Hacker for three runs in the first and added a fourth in the second. Hacker then managed to still the Pirate bats until the seventh when Friend opened with a home run. The Pirates added an unearned run on Eddie Winceniak's error to take a 6-5 edge.

The Cubs, who scored once in the first and added four in the fourth on six singles, five of them coming in a row, pulled the issue out of the fire in the Chicago seventh.

Gene Baker singled with one out. Then Fondy and Banks took charge, and their success gave Turk Lown his third win against as many losses.

PITTSBURGH	ab	h	o	a	CHICAGO	ab	h	o	a
Virdon cf	5	1	6	0	Wincen'k 3b	5	0	2	1
Groat ss	5	2	1	3	Baker 2b	4	2	1	4
Skinner lf	4	2	0	0	Fondy 1b	4	3	7	0
Cole 3b	1	0	0	0	Banks ss	4	2	2	0
Long 1b	4	0	6	0	Moryn rf	4	3	1	0
Thom's "b-lf	4	1	2	1	King lf	4	2	7	1
Clemente rf	4	3	2	2	Miksis cf	4	1	2	0
Shepard c	4	1	4	0	Chiti c	4	1	5	0
M'zer'ski 2b	2	0	2	1	Hacker p	3	1	0	0
aWalls	1	0	0	0	Lown p	0	0	0	0
J. O'Bri'n 2b	1	0	0	0	Totals	36	15	27	6
Friend p	3	2	1	0					
bLynch	1	0	0	0					
Naranjo p	0	0	0	0					
Totals	39	12	24	7					

a—Popped out for Mazeroski in 6th.
b—Struck out for Friend in 8th.

Pittsburgh	310	000	200—6
Chicago	100	400	20x—7

R—Virdon, Groat 2, Skinner, Shepard, Friend, Baker 2, Fondy 2, Moryn, King, Miksis. E—Winceniak. RBI — Skinner 2, Friend 2, Banks 2, King, Miksis, Chiti, Hacker, Fondy. 2B—Shepard, Groat. 3b—Skinner 2, Clemente, Fondy. HR—Friend. DP—King and Chiti; Groat & Mazeroski. Left—Pittsburgh 7; Chicago 6. BB—Naranjo 1, Lown 1. SO—Friend 2, Hacker 3, Lown 1, Naranjo 2. HO—Hacker 11 in 6 1-3; Friend 15 in 7; Naranjo 0 in 1; Lown 1in 2 2-3. R-ER—Friend 7-7, Hacker 6-5, Naranjo 0-0, Lown 0-0. PB—Chiti. W—Lown (3-3). L—Friend (11-8). U—Gorman, Pinelli, Boggess, Dixon. T—2:13. A—6,988.

Time Is Announced For WVU Grid Games

MORGANTOWN, W. Va., July 13—Scheduled times for West Virginia University's football games this coming season were clarified today, superseding all previous announcements. The correct scheduled times follow:

Sept. 22—Pitt at Morgantown, 1:30 p. m. Eastern Standard Time.
Sept. 29—Richmond at Morgantown, 1:30 p. m. EST.
Oct. 6—Texas at Austin, 8 p. m. Central Standard Time.
Oct. 13—Syracuse at Syracuse, 1:30 p. m. Eastern Daylight Time.
Oct. 20—William and Mary at Williamsburg, 2 p. m. EST.
Oct. 27—Penn State at University Park, 1:30 Eastern Daylight Time.
Nov. 3—George Washington at Morgantown, 1:30 p. m. EST.
Nov. 10—VMI at Morgantown, 1:30 p. m. EST.
Nov. 17—Furman at Morgantown, 1:30 p. m. EST.
Nov. 23—Miami (Fla.) at Miami, 8:15 p. m. EST.

Johnson's Tops Ritter's, 11-3

OG's Edge Hysanco In 8th Frame, 6-5

CITY LEAGUE

	W	L		W	L
Johnson's	4	1	Ritter's	2	3
Old Germans	2	3	Hysanco	2	3

Johnson's Grocery took a two-game lead in the City Softball League by defeating Ritter's Social Club yesterday at East Side Field by the score of 11-3 while the Old Germans were nosing out Hygienic Sanitation, first half champions, in an eight inning battle at Stitcher Field by the score of 6-5.

Glenn Kauffman posted his 7th win of the season as the Grocers rolled to their third straight victory of the second half race.

After Donnie Frye's triple with the bases loaded put the Grocers ahead 4-3 in the top of the sixth, the league leaguers closed with a a seven-run outburst in the final frame.

Jimmy Eckard blasted a homer and single for the winners while Silvious hit for the circuit for Ritter's. Kauffman's record is now 7-4 while Ed Decker suffered his fourth setback against three wins.

Denny Shuck's perfect bunt single in the last of the 8th scored Joe Conroy with the run that gave the Old Germans the decision over Hysanco.

Paul McGregor paced the Old G's at the plate with a triple and two singles while Shuck, Mike Birmingham and "Brindle" Long collected two hits each. One of Shuck's blows was a two-bagger. Harry Widdows rapped a pair of singles and George Harris had a double for Hysanco. Jack Long, the winner now owns a 7-6 record while George Harris has won 10 and lost 3.

Harold Hudson, Galen McGregor and Joe Conroy were the fielding stars. Scores:

AT STITCHER FIELD:

HYSANCO	013	000	10—5	5	2
OLD GERMANS	310	100	01—6	11	2

G. Harris and Farrell, Ingram (1), J. Long and M. Birmingham, Hudson (5).

AT EAST SIDE:

JOHNSON'S	000	103	7—11	9	2
RITTER'S	111	000	0— 3	6	2

G. Kauffman and R. Cage, E. Decker and Ritter.
HR—J. Eckard (Johnson's); Silvious (Ritter's).

Mrs. Babe Zaharias Undergoes Operation

GALVESTON, Tex., July 13 (AP)—Mrs. Babe Zaharias, famed woman athlete, underwent a four-hour operation today to ease the pain in her fight against cancer.

Doctors at John Sealy Hospital said at 2 p.m. that she was in "good shape."

Physicians said the operation, a cordotomy, was one to surgically divide the nerve track which carries the sensation of pain to the lower extremities.

Mrs. Zaharias has been receiving treatment at the hospital for several months for a rectal cancer.

Athletics Whip Baltimore, 3-2

BALTIMORE, July 13 (AP) — Lou Skizas hit his first major-league homer, with a teammate aboard, to provide Alex Kellner with his seventh victory of the year as the Kansas City Athletics edged out Baltimore, 3-2, before 7,471 fans tonight.

Kansas City	300	000	000—3	7	0
Baltimore	100	000	010—2	10	2

Kellner and Thompson; Johnson, Loes (8) and Smith. L—Johnson.

St. Louis Wins, 7-5

ST. LOUIS, July 13 (AP) — Alvin Dark doubled across the deciding runs with his fourth straight hit of the game and gave the St. Louis Cardinals a 7-5 verdict tonight over the New York Giants, his erstwhile teammates.

Confused umpiring produced a 15-minute rhubarb in the fifth inning and both clubs played the game under protest.

New York	301	000	100—5	14	0
St. Louis	101	010	22x—7	11	1

Antonelli, Ridzik (3), Littlefield (5), Wilhelm (7) and Westrum; Dickson, Wehmeier (1) Collum (7) and Smith. W—Collum. L—Wilhelm.

Like Father Like Son

PHILADELPHIA (AP) — Episcopal Academy has awarded its 1956 Sportsmen's Cup to Greville Munger, son of George Munger, former football coach at the University of Pennsylvania.

The award, for excellent sportsmanship and outstanding athletic ability, was made to Greville's father in 1929. The younger Munger plans to enter the University of Pennsylvania.

LOWEST PRICES!
Martin's Liquor Store
15 Baltimore St.
Next to W. M. Crossing
•
Free Delivery
Dial PA 2-1459

Cook Tosses No-Hitter As Ellerslie Wins, 13-0

Cresaptown, 'Coney And Mt. Savage Cop Pony Loop Battles

BI-STATE PONY LEAGUE

	W	L		W	L
Cresaptown	13	1	LaVale	7	6
Ellerslie	11	3	Barton	3	10
Mt. Savage	9	5	Midland	3	10
Lonaconing	7	6	Corriganville	0	12

Roger Cook hurled a no-run, no-hit game in the Bi-State Pony Baseball League yesterday as the runner-up Ellerslie team reeled off its fourth straight victory at the expense of winless Corriganville at Ellerslie. The score was 13-0.

In posting his third win of the campaign, Cook faced only 26 batsmen in the 7-inning game. Four Corriganville players drew passes, one was safe on an error and none advanced past second base. The Ellerslie hurler whiffed nine and mowed down the side on strikes in the fifth inning.

Al Bingman walloped a homer and Roye Waltman and Roger Cook banged a double and single each for Manager Curtis Hickle's club.

Lions Trim Midland

The front-running Cresaptown Lions also chalked up its fourth consecutive victory yesterday, disposing of Midland to the tune of 14-6.

While Johnny Hinds was keeping nine hits well spaced and fanned five, his mates jumped on two Midland hurlers for 14 blows, including Gerald Horton's triple, double and two singles for a perfect day and Jim O'Neal's two-bagger and two singles in four official trips. Jones collected two of Midland's hits, including a three-base wallop.

Mt. Savage Wins, 4-2

Mt. Savage tightened its grip on third place by downing LaVale in Mt. Savage by the score of 4-2.

LaVale held a 2-1 lead until the sixth when the home team sewed up the game with a three-run rally. Bill Barb's two-run double settled the issue. Leroy Morris was the winning pitcher and Trenton the loser. Eddie Trimble of Mt. Savage and Dave Stone of LaVale headed the hitters with two safeties each.

'Coney In 4th Place

Lonaconing advanced into a tie for fourth place with LaVale by spanking Barton at Lonaconing to the tune of 7-4.

Hank Winner with a triple and double and Tim Doolan with a two-bagger and single accounted for four of the victors' nine blows. Metz had two hits for Barton, including a two-base belt. Bobby Brown got credit for the win while Jim Pollock was tagged with the loss. Scores:

CORRIGANVILLE	000	000	0— 0	0	7
ELLERSLIE	421	141	x—13	12	1

Winebrenner and Fleegle, Roger Cook and Bingman.
HR—Bingman (Ellerslie).

MIDLAND	000	204	0— 6	9	0
CRESAPTOWN	520	043	x—14	14	0

W. Johnson, Ritchie (6) and Jones. Hinds and G. Wolford.
LP—W. Johnson.

BARTON	101	011	0—4	8	2
LONACONING	011	500	x—7	9	2

Pollock and Wilson. Brown and Winner.

LAVALE	010	100	0—2	5	2
MT. SAVAGE	001	003	x—4	7	2

Trenton and McKenzie. L. Morris and Trimble.

Times-News Seeks First Place Tie In Sunday Battle

Manager Howard Northcraft's Times-News tossers can tie the Exchange Club for first place in the Hot Stove League if they defeat the Kiwanis tomorrow at Penn Avenue Field.

The Times-News and Kiwanians will tangle in the first game of a Hot Stove League doubleheader at 2 p. m. At 4 o'clock the Optimists do battle with the Lions Club.

Exchange leads the race with a 9-3 record and tied for second place is the Times-News and Rotary Club with eight wins and three losses each.

In the first game of their series Thursday night, the Times-News defeated the Kiwanians, 14-5.

The Lions, defeated in nine consecutive games, dropped the opener of their series to the Optimists, 13-7.

Joe Stuckey and Jake Michaels will officiate in tomorrow's twin bill.

POTOMAC VALLEY SPEEDWAY
Fort Ashby, W. Va.
Sportsman & Stock
CAR RACES
EVERY SUNDAY
at 2 P.M. D.S.T.
9 RACING EVENTS 9
LOTS OF RACING CARS!
FREE PARKING
Admission Adults $1.25
Children under 12 Free
When Accompanied By Parent

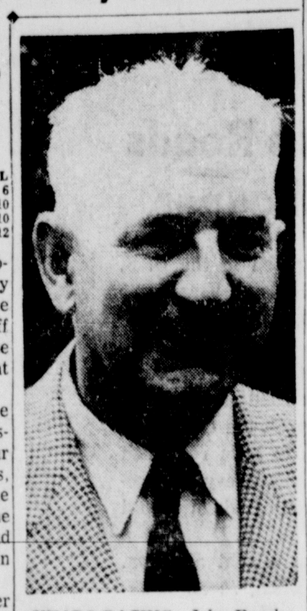

HEADS RACING—John Franklin Ambrose is the chairman of the West Virginia Racing Commission which supervises the thoroughbred sport at Charles Town, Wheeling and Waterford Park. Ambrose is actually right "at home" now that the Charles Town track is running on its 39-day summer meeting. The white-haired 56-year-old chief was born and reared in Jefferson county and has been associated with horses most of his life. Gov. Marland appointed Ambrose to the commission in 1955 and moved him up to the top spot this year. Ambrose owns five large farms, an auto agency and is a bank director. He also breeds thoroughbreds and purebred Angus cattle.

Orioles Obtain Morrie Martin

BALTIMORE, July 13 (AP)—General Manager Paul Richards announced today the Baltimore Orioles had purchased the contract of left handed pitcher Morrie Martin from the Chicago White Sox on waivers.

Richards also announced he was asking waivers on infielder Bobbie Adams for the purpose of outright and unconditional release. Adams came to the Birds last winter from Chicago, and has been hampered by injuries. In 41 games he was hitting .225.

The 33-year-old Martin was first with the Philadelphia Athletics in 1951. He went to the White Sox in July, 1954, and last year won 2 and lost 3, pitching in 37 games primarily in relief roles. This year he has made 10 relief appearances, winning one and losing none.

He will join four ex-Chicagoans who moved to the Birds earlier in the season—third baseman George Kell, outfielder Bob Nieman, and pitchers Connie Johnson and Mike Fornieles.

Celanese Team Knocks Eagles From R.C. Lead

Splits With Birds, ODC In First Place

ROCKING CHAIR LEAGUE

	W	L		W	L
Outdoor Club	12	3	Elks	6	7
Eagles	13	4	Celanese	5	10
V. F. W.	9	8	K. of C.	2	13
Moose	8	8			

Celanese knocked the Fraternal Order of Eagles out of first place by holding the later even in a doubleheader and the Outdoor Club took over the top berth by whipping the Loyal Order of Moose yesterday at Fort Hill Field by the score of 9-2.

In the first game, continued from the fourth inning, the Eagles camef rom behind with a 6-run rally in the sixth and defeated the Silkmen, 8-6, but in the nightcap affair, Jim "Dusty" Rhodes, who "got better as it got darker," turned back the Eagles by the score of 1-0.

Wody Woodson's two-run homer in the 6th was the deciding factor in the opener. Fradiska, Dean and Minnicks shared six of the Eagles' nine hits. Carroll Silvious poled a homer and "Snap" Morris collected two hits for Celanese.

Rhodes Hurls 3-Hitter

Brilliant fielding by Harold Blacka and "Windy" Jones supported Rhodes' three-hit pitching in the afterpiece which was decided in the fourth inning when Bobby Williams' drove home the winning marker with a two-base hit.

The Outdoor Club's victory gave the new league leaders a percentage of .800 to the Eagles' .765.

"Bub" Porter walloped his second homer in as many days and also rapped a single, George Evans and Van Johnson larruped a

(Continued on Page 13, Col. 8)

Ask this man about
'STITZEL-WELLER'S
CABIN STILL
91 Proof Kentucky Straight Bourbon
Stitzel-Weller Distillery
J-37 Estab. Louisville, Ky., 1849

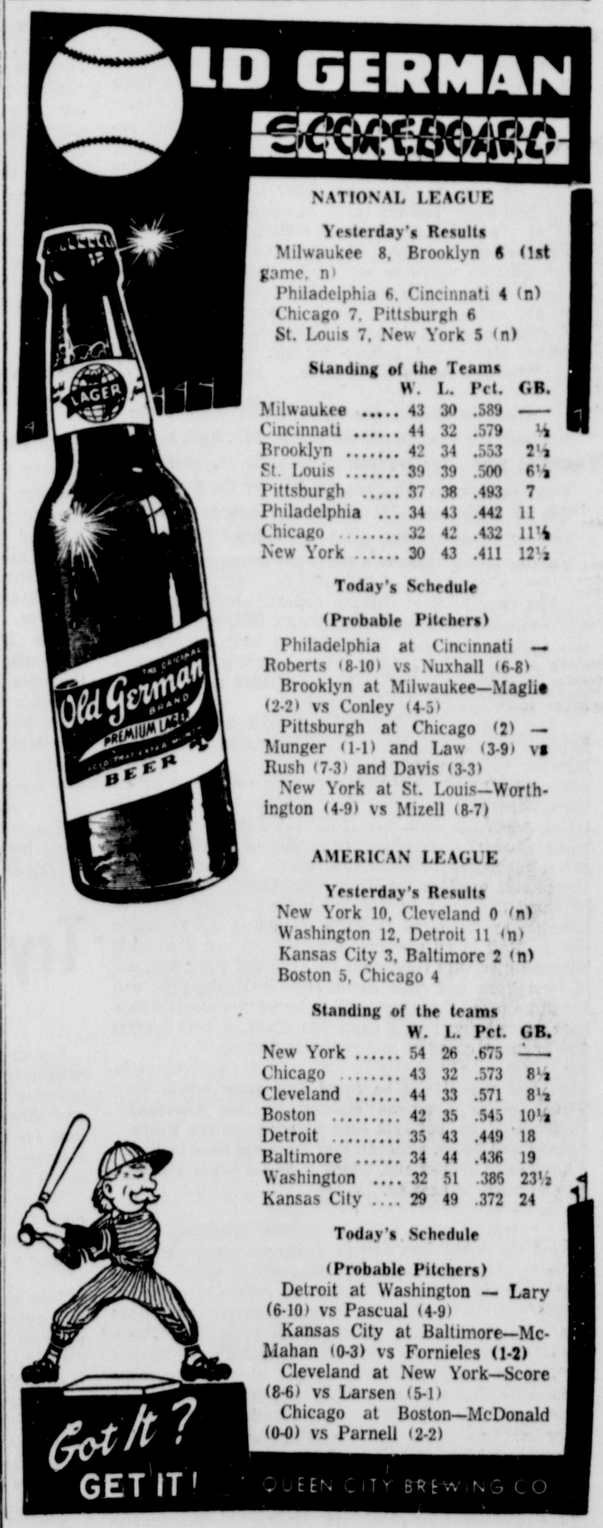

NATIONAL LEAGUE

Yesterday's Results

Milwaukee 8, Brooklyn 6 (1st game, n)
Philadelphia 6, Cincinnati 4 (n)
Chicago 7, Pittsburgh 6
St. Louis 7, New York 5 (n)

Standing of the Teams

	W.	L.	Pct.	GB.
Milwaukee	43	30	.589	—
Cincinnati	44	32	.579	½
Brooklyn	42	34	.553	2½
St. Louis	39	39	.500	6½
Pittsburgh	37	38	.493	7
Philadelphia	34	43	.442	11
Chicago	32	42	.432	11½
New York	30	43	.411	12½

Today's Schedule

(Probable Pitchers)

Philadelphia at Cincinnati — Roberts (8-10) vs Nuxhall (6-8)
Brooklyn at Milwaukee—Maglie (2-2) vs Conley (4-5)
Pittsburgh at Chicago (2) — Munger (1-1) and Law (3-9) vs Rush (7-3) and Davis (3-3)
New York at St. Louis—Worthington (4-9) vs Mizell (8-7)

AMERICAN LEAGUE

Yesterday's Results

New York 10, Cleveland 0 (n)
Washington 12, Detroit 11 (n)
Kansas City 3, Baltimore 2 (n)
Boston 5, Chicago 4

Standing of the teams

	W.	L.	Pct.	GB.
New York	54	26	.675	—
Chicago	43	32	.573	8½
Cleveland	44	33	.571	8½
Boston	42	35	.545	10½
Detroit	35	43	.449	18
Baltimore	34	44	.436	19
Washington	32	51	.386	23½
Kansas City	29	49	.372	24

Today's Schedule

(Probable Pitchers)

Detroit at Washington — Lary (6-10) vs Pascual (4-9)
Kansas City at Baltimore—McMahan (0-3) vs Fornieles (1-2)
Cleveland at New York—Score (8-6) vs Larsen (5-1)
Chicago at Boston—McDonald (0-0) vs Parnell (2-2)

Swaps, Nashua Vie In Hollywood, Monmouth Park Races

Nine Entered In New Jersey Handicap Test

Winner Will Take $79,200; Telecast Set For 4:30 EST

OCEANPORT, N.J., July 13 (AP)—Millionaire Nashua and eight others were entered today for the $100,000-added Monmouth Park Handicap tomorrow.

The world's richest horse has top weight of 129 pounds for the mile and one quarter spin. He must concede chunks of weight to all of his opponents. But if Mr. Millions runs like he did while winning the Suburban Handicap on July 4 it should be a gilt edged joyride for Sunny Jim Fitzsimmons, Eddie Arcaro, and co.

Owners must shell out $1,000 each to start in Monmouth's richest race, and before the 4:12 p.m. (EST) post-time someone may think better of things. However, if all face the starter, the big handicap will gross $115,400 with the winner grabbing $79,200.

Most horsemen expect Christopher T. Chenery's Manotick, only filly in the field, and Mr. and Mrs. R. C. Markus Mielleux to offer the chief threat. Oddly enough, Manotick is the second high weight with 111 pounds, while Mielleux has 107.

Others in the race, to be televised and broadcast (NBC-TV 4-4:30 p. m. EST) are Impasse, 109, from the Valley Farm of Larry Katz; Mr. First, 108, owned by Joseph Gianguilio's Castle Rock Farm; Joseph M. Roebling's Cedar Hill, 107; Cavort, 108, from the Clearwater stable of E. A. Roberts and Red Leatherbury; the Ruffalo Brothers' Flying Chief, 107, and Seven Chances, 105, from Mrs. David Marx' Chal-Mar Farm.

Games Today And Sunday

Today:

Baseball

PEN-MAR LEAGUE
2:30—Flintstone at Mt. Savage Old Germans
2:30—Hyndman at Zihlman
2:30—Wellersburg at Grantsville
2:30—Barrelville at Centerville

LEGION JUNIOR LEAGUE
2:30—Frostburg at Oakland
2:30—Cumberland at Midland

ELKS PONY LEAGUE
11:00—Thorobreds vs. Mustangs (Penn Avenue)
11:00—Stallions vs. Colts (Stitcher)

Sunday:

Baseball

PEN-MAR LEAGUE
2:30—Mt. Savage at Hyndman
2:30—Grantsville at Barrelville
2:30—Flintstone at Wellersburg
2:30—Centerville at Zihlman

HOT STOVE LEAGUE
2:00—Kiwanis vs. Times-News (Penn Avenue)
4:00—Optimists vs. Lions (Penn Avenue)

Nears Arky's Mark

When Dale Long hits his 19th homerun this season, he will tie a 21-year-old Pirate club record for the most homeruns hit in a season by a lefthanded batter. The record of 19 was set in 1935 by Arky Vaughan. Dale, incidentally, has hit a homerun in all eight of the National League parks this year, while teammate Frank Thomas has found the range in all fields but County Stadium, Milwaukee.

Yesterday's Scratches

By The Associated Press

CHARLES TOWN: 2—Go Bid Go; 6—Sea Island; 7—Mowleesha.

JAMAICA: 1—Cayenne, My Town, Nosee 'Em, Shansky, Sky Merchant, Wrong One, Agha Alibhai; 2—Samirage, Aro-Tar, Inkyank, Pepito M, Reford; 4—Hours Later, Stop Thief, Saci, Little Rabbit; 6—Revolt; 8—Agar.

MONMOUTH PARK: 1—Mr. Treasurer, Mr. Weeper; 2—High Tune; 3—First Endeavor, Chambourg; 4—Magic Toes; 5—Walter P., Lew Bro; 6—Indian File; 8—Wabash Moon; 9—In The Market, Jaco.

MOUNTS COACH — James G. Deegan, a June graduate of West Chester State Teachers College, is the new varsity coach of soccer and track at Mount St. Mary's College, Emmitsburg, Md. according to John J. Dillon, director of athletics. He succeeds Jim McKeon who will teach at Rahway, N. J., high school. The Mountaineer booters will play 10 games next season, including Frostburg State Teachers College.

'HORSE OF YEAR' - - - - By Alan Maver

Today's Selections

By The Associated Press

CHARLES TOWN
1—Race Tandem, Jeepstress, Maabrook
2—Depth Bound, Knotty Jack, Aganaman
3—Dogwood Ann, Penn-Mar, New Reply
4—Lively Jeep, Mashouda, Pnut Vendor
5—Twilight Mist, Place Pigalle, Sir Howard
6—Miss Tie, O'Meara, Bull Nose
7—Polly's Bo, Gala Dice, Sag Nipper
8—Bright Bindo, Bail Out, Dr. Jake
8—Blue Lane, Kentessa, Elvie H.
BEST BET — Polly's Bo.

MONMOUTH PARK
1—Ruth Hanson, Reinspect, Top Brass
2—Sob Singer, Riz, Bridal Wreath
3—Polly's Ace, Little Jonesy, Giggie
4—Sea Ring, Victory Medal, Some Crown
5—Dark Charger, Cosmah, Pretty Plunger
6—Nashua, Manotick, Cavort
7—Light Step, Brass Ring, Tippetywitch
8—Dance Spin, L'Script, Noble Sir
BEST BET — Dark Charger.

JAMAICA
1—This Side, Our Valdina, Main Speaker
2—Bravely Waving, Fast Pass, King Jolie
3—Strong Point, Borned Right, Promethean
4—Master Ace, Paula's Tex, Jet Set
5—Jimmie M., Yield, Honey's Tiger
6—Le Beau Prince, Squared Away, First Aid
7—Midafternoon, Switch On, Red Hannigan
8—Gold Gin, Wheat State, Showers End
BEST BET — Le Beau Prince.

Charles Town Entries

FIRST POST 2:03 PED

FIRST—$1,000, cl., 3-y up, about 4½ f.

Zaggity	112	Sod Buster	111
Master Degree	117	Joan Of Arc	112
Maabrook	117	Bagogold	109
Jeepstress	106	Count Dinove	114
Dine In Town	112	Mary Godfrey	112
Race Tandem	111	xErrard Line	106
Donfield	114	Busy Phil	117

SECOND—$1,000, cl., 3-y up, abt 4½ f.

Majon Jr.	112	Red Rhiney	109
Knotty Jack	117	Gypsy Boy	117
Golden Dodie	115	Shy Girl	109
Aganaman	117	Broom Party	117
Codac	109	Deena Fair	109
Depth Bound	117	Manipulator	117
xMelford First	109	Quarrel	111

THIRD—$1,000, cl., 4-y up, abt 7 f.

Long Liver	115	xBuster Bell	115
xSmiling Harp	110	Dogwood Ann	115
Penn-Mar	120	Tara's Hall	120
Wee Major	120	Larkchord	120
xSquire Jack	115	New Reply	120
Chicle Sador	120	Fall Leaves	115
xBusy Day	110	High Game	115

FOURTH—$1,000, cl., 4-y up, abt 7 f.

xSpherical	110	Mashouda	115
xRestes	115	xBig Camelia	110
Pnut Vendor	120	Dandy Scholar	120
Lively Jeep	120	xSusan's Gift	110
Highlea Silady	115	xHerndon	115
Lady Doris	115	Gary B.	120
War Phar	120	New Gino	120

FIFTH—$1,000, cl., 3-y up, 1 1/16 m.

St. Isidore	120	Smugglers Gold	120
Sir Howard	120	Twilight Mist	115
Big Doc	120	xBlue India	115
Busy Ambie	120	xMista	110
Picked	120	Place Pigalle	115
Jet Boy	120	Noble Idea	120
xLorena H.	110		

SIXTH—$1,200, cl., 3-y, about 7 f.

Dunam	109	O'Meara	117
Bull Nose	117	Ostracise	114
Okafai	112	Miss Tie	112
Hasty Spin	111		

SEVENTH—$2,000, al., 3-y, abo ut7 f.

Sighted	112	Gala Dice	117
Polly's Bo	120	Little Proverb	109
Sag Nipper	117	Noble Dream	114

EIGHTH—$1,500, cl., 3-y, about 7 f.

No Excuse	112	xSnow Willow	107
Dr. Jake	120	Bail Out	117
Inagain	111	Bright Bindo	112

NINTH—$1,200, cl., 4-y up, 1 1/16 m.

Charlie Ford	109	Kentessa	109
Sun O'Lure	114	Blue Lane	113
Our Jo	111	xMiss Elliott	106
Elvie H.	116	Hundred Proof	109

x—5 lbs. AAC.

Monmouth Park Entries

FIRST POST 2:30 PED

FIRST—$3,000, cl., 4-y up, 1 1/16 m.

Biloxi	115	xRuth Hanson	107
Stars Shine	115	xSlide Home	105
Reinspect	120	At The Bell	115
Sachet	115	Top Brass	120
Busy Nellie	112	Peconic	115
Call Canron	110	Road-Star	115
Grandpa's Sue	110	Brook Prince	120
Modest Pete	115	Woody's Boots	115

SECOND—$3,500, cl., maid., 2-y, 5½ f.

Piping Don	116	Two Ton T'ssie	116
In Lieu	120	Bridal Wreath	120
Smart Rose	116	Sandys First	116
Sun Miracle	116	Sob Singer	120
Gilden Lily	116	Gold Beryl	116
Hurric'ne Lady	120	xxHeave To	109
Opaque	116	Riz	116
First Pick	118	London Lady	120

THIRD—$3,000, cl., 4-y up, 6 f.

xxMountain Holly	103	Blue Vet	115
		xJoe's Jeannie	110
Saragossa	115	xxAware	113
Giggle	120	xxQuick Town	108
Sans Egal	115	Shanny	115
Longleat	115	Chanclies	115
Blenheim Time	120	Little Jonesy	115
xDual Streak	110	Singing Gem	115
Polly's Ace	115		

FOURTH—$3,500, cl., 3-y, 6 f.

Free Advice	111	Some Crown	115
Cameo	111	Hi And Fair	111
xSun Lass	106	Flower Picture	115
Hill Princess	111	Victory Medal	115
Quix	115	Sea Ring	115
xxAlw'ys M'vin	109		

FIFTH—$6,000, al., 3-y, 6 f.

Medal Play	109	Mabe Cee	109
Cosmah	115	Accolade	106
White Orchid	104	Land O Liberty	115
Dark Charger	121	Pretty Plunger	115

SIXTH—Monmouth Handicap, $100,000 added, 3-y up, 1¼ m.

Impasse	109	Cavort	108
Mr First	108	Flying Chief	107
Cedar Hill	107	Nashua	129
Manotick	111	Seven Chances	105
Mielleux	107		

SEVENTH—$3,500, cl., 4-y up, 1 1/16 m.

Tippetywitch	116	Ladd	110
xGolden Pear	114	Brass Ring	116
Big Finale	116	Currituck	116
Hokey	122	Light Step	122

EIGHTH—$3,500, cl., 3-y, 1⅛ m.

Sara Kate	105	xExplanation	105
Mr C G	110	Broker Bill	110
Stimulant	110	Apex	114
Dance Spin	114	Noble Sir	117
Square Number	105	xGray Ace	109
L'Script	117	Sonny Mowlee	110

x—5 lbs. xx—7 lbs. AAC.

Jamaica Entries

FIRST POST 1:15 PED

FIRST—$3,000, cl., 4-y up, 6 f.

xLot-A-Filly	103	xb-Take Two	103
Our Valdina	115	Bold Gino	113
a-Kinda Rough	113	Night Mission	113
Beach	120	b-Quite Happy	113
xNo Return	115	xSnipe Hunt	119
Main Speaker	120	Briar Creek	113
This Side	124	Poems	113
xThrust	108		

a-Oppenheim-Lucky VI Stable
b-Bartlett-Lyons entry

SECOND—$3,500, cl., 4-y up, 1 1/16 m.

War Doings	113	Chased Again	113
xGay Scot	108	Edgar J. M.	119
Bravely W'ving	111	xShort Skirts	103
xHidi-Ann	112	xBombast	108
xNoble Sun	108	Dover Doll	108
Amy Robsart	117	a-Hoplite	116
Unrest	119	King Jolie	113
a-Fast Pass	116	Most Charming	108
xxBorder Son	115	xTexola	108

a-Henaker-Rabinowitz entry

THIRD—$3,700, maid., 2-y, 5½ f.

Double X.	118	My Liebling	118
Little Hermit	118	Mighty Leop'rd	118
Periquest	118	Our Story	118
Almond Hill	118	Apache Chief	118
Tar Man	118	Commendation	118
Straong Point	118	Further Delay	118
Borned Right	118	Royal Heir	118
Moon Crazy	118	Sir Warren	118
Promethean	118	Tone's Boy	118

FOURTH—$3,700, cl., 4-y up, 6 f.

Paula's Tex	117	Native Son	117
Master Ace	117	Jet Set	112
Deepdale	117	zFlame Out	115
Royal Pate	117	xIslander	108
Hoop Ring	117		

FIFTH—$4,000, al., 3-y, 6 f.

Pester	117	Honey's Tigher	120
Jimmie M.	120	Some Tan	120
Shines Bright	120	xRecherche	103
Yield	113	xSudden Shock	115

SIXTH—$10,000, hand., 3-y up, 6 f.

Revolt	111	Le Beau Prince	124
Momus	109	a-Black Record	115
Squared Away	124	Shimke	110
a-Admiral Vee	120	First Aid	117

a-Seinfeld entry

SEVENTH—The Edgemere Handicap, $25,000 added, 3-y up, 1 1/16 m.

Fleet Path	113	Midafternoon	124
Artismo	116	Red Hannigan	124
Paper Tiger	118	Summer Tan	125
Switch On	126	Mr. Turf	108
Woodbrook	108	Fabulist	114

EIGHTH—$4,000, op. cl., hand., 3-y up, 1⅛ m.

Seregal	112	Mark's Puzzle	112
Gold Gin	122	Ricodee	112
Royal Review	115	Wheat State	117
Avon Lady	110	Showers End	124
Tippetywitch	112	Obstacle	109
Greek Day	107		

z—2 lbs. x—5 lbs. xx—7 lbs. AAC.

Yesterday's Results

MONMOUTH PARK

1—Purple Haze, R. LeBlanc, 19.80, 6.60, 4.80; Admiral John, F. A. Smith, 3.40, 2.80; Big Bunk, B. James, 4.

2—Julep Point, J. A. Regalbuto, 5.40, 3.20, 2.80; Royal Float, E. Nelson, 7.80, 4.20; Hello Junedear, W. Blum, 3.40.

DAILY DOUBLE — Purple Haze and Julep Point paid $87.

3—Policeman Day, A. P. Smithwick, 2.60, 2.20, 2.20; Basil Bee, R. S. McDonald, 3., 2.20; Breakfront, E. Deveau, 2.60.

4—Sand Boy, G. L. Smith, 16.20, 9.20, 6.20; Happy Carrier, S. Boulmetis, 9.40, 7.20; Racer, E. Nelson, 11.60.

dq-The Fixer finished second, was disqualified and placed last.

5—Trumpington, M. N. Gonzalez, 15.80, 8.20, 5.20; New Valor, W. Blum, 5.40, 4.20; False Pride, K. Scawthorn, 11.40.

6—Busher's Beam, W. Blum, 7., 3.80, 3.20; Marse Dorse, S. Boulmetis, 3.60, 3.20; Three Cubs, B. Green, 6.40.

7—Lark Sun, R. L. Stevenson, 21.60, 9.80, 5.60; Striking Hour, G. L. Smith, 5.80, 3.60; Sickle's Sound, R. LeBlanc, 3.80.

8—Wondrous Hour, W. Blum, 10.40, 5.80, 3.40; Miss Misty, R. L. Stevenson, 6., 3.40; Waila, F. A. Smith, 2.80.

9—Letdown, W. Blum, 7.80, 4.60, 3.60; Cling To, O. Cutshaw, 7.20, 4.60; Chusco, L. Dougherty, 3.40.

Total handle $1,837,237. Attendance 18,764.

CHARLES TOWN

1—Sought, D. Teague, 3.80, 2.40, 2.20; Little Cupe, C. M. Clark, 3., 2.20; Dance Darling, J. Servis, 2.60.

2—Jackie Pet, D. Teague, 10.20, 6.20, 2.80; Arrah Cindy, R. Arduini, 8.60, 3.; First Andy, J. Servis, 2.20.

DAILY DOUBLE — Sought and Jackie Pet paid $29.20.

3—Brenda's Pride, P. Grant, 18.60, 7.60, 6.; La Marba, J. Servis, 5.40, 3.80; Sweet Zaynette, R. Arduini, 4.20.

4—Patricia Lynch, H. Unger, 33.20, 7.80, 4.20; Loudoun Lass, J. Servis, 3.40, 2.60; Short Hills, L. Forde, 3.20.

5—Robby's Miss, C. M. Clark, 6.60, 4., 2.40; Turnpike, J. Servis, 2.20.

6—Catless, C. M. Clark, 11.20, 5.20, 4.20; Possess, R. Shirey, 7., 4.60; Kum On In, R. Arduini, 5.40.

7—Halfway, S. Palumbo, 12.60, 4.80, 2.60; Hampace, C. M. Clark, 3.60, 2.20; Spring Grove, A. Russo, 2.20.

8—Little Judson, S. Palumbo, 6., 3.40, 2.60; Irish Pluck, D. Teague, 9.60, 4.60; Swadelette, R. Arduini, 2.80.

9—Revenooer, A. Russo, 11., 3.40, 3.; Hunters Union, R. Shirey, 3.20, 2.60; Pompano, H. Walker, 4.

JAMAICA

1—a-Counts Bouquet, J. Choquette, 33.40, 12.70, 5.50; Foxie Chance, W. Boland, 3.10, 3.20; One To Go, A. Schwizer, 2.70.

a-Ewing-Waller entry.

2—Tiger Vin, P. Anderson, 5.50, 4.30, 3.; Jack Pack, W. Boland, 8.40, 5.20; Slide Sir, M. Sorrentino, 3.50.

DAILY DOUBLE — Counts Bouquet (entry) and Tiger Vin paid $175.70.

3—Star Boxer, E. Arcaro, 7.20, 4.20, 3.80; Seebit, J. Westrope, 4.10, 3.70; Full Brother, R. Ussery, 5.30.

4—Oil, E. Arcaro, 25.70, 10.90, 6.; Shooting Bull, P. J. Bailey, 5.50, 3.90; Marband, H. Woodhouse, 3.10.

5—Clem, E. Guerin, 12.40, 7.20, 4.20; Made Out, E. Arcaro, 8.20, 4.30; Thin Ice, T. Atkinson, 3.10.

6—Tocsin, W. Boland, 9.50, 5.60, 3.90; Brighter Days, J. Choquette, 4.40, 3.; Fabulous Fox, E. Arcaro, 2.80.

7—Stolen Hour, G. Glassner, 7.30, 5.30, 3.; Harbash, T. Atkinson, 7.20, 4.; Noors Image, C. McCreary, 2.80.

8—Notforfree, W. Boland, 5.40, 4., 2.70; Kaw Maid, B. Martin, 6.10, 4.; Mission Road, P. Anderson, 3.20.

Attendance 19,257. Handle $1,766,334.

Sea Change, a bay daughter of Count Fleet, was bought by Whitney Stone for $42,500 at the Alfred Vanderbilt dispersal sale.

Porterhouse, Mister Gus In Cup Race

Six Will Oppose Swaps; Winner To Collect $102,100

INGLEWOOD, Calif., July 13 (AP) — Swaps, who has broken three world records and tied another this year, will face six challengers in the $100,000 Hollywood Gold Cup Handicap tomorrow.

Swaps now holds world marks for a mile, a mile and 70 yards, a mile and one-sixteenth and is co-holder at a mile and one-eighth.

The Gold Cup, with its guaranteed $100,000 net to the winner, is his first run at a mile and one-quarter this year, a classic distance where the record is 1.59 4-5, established in 1950 at Golden Gate Field by the Irish wonder, Noor.

Main challenge to Swaps probably will come from Mrs. Elizabeth Lunn's entry of Porterhouse, who handed Swaps his lone loss in six races this year, and Mister Gus. The latter chased the 4-year-old Swaps to record fame in his last two trips at Hollywood Park.

Travis M. Kerr's Bobby Brocato, who has also gone his share of chasing Swaps, is another contender. Three distant longshots, Honeys Alibi, Beau Busher and Blue Volt, round out the field.

If all seven start, the Gold Cup will be worth a gross $61,100. The winner actually gets a check for $102,100, the $2,100 representing repayment of fees for nominating, entering and starting. Second, third and fourth places are worth $30,000, $20,000 and $10,000.

Sports Grill

By PAT ROBINSON

NEW YORK, July 13 (INS)—It may be that more hokum comes out of Hollywood than anywhere else.

But we venture to say that sports, particularly baseball, runs the movies a close race.

We have in mind the terrible tripe put out about baseball "geniuses" and "master minds" and "brilliant strategists." These oft-quoted words are invariably used in connection with managers of ball clubs.

Now aside from the ability to get the best work out of his men, as so many thousands of unsung factory foremen do, what particular brilliancy is required to run a ball club?

Selecting pitchers with the aid of three or four coaches? Putting on the hit and run? Or the bunt? Or giving the take sign to a hitter? A smart Little Leaguer could do just about as well—just as a 12-year-old could do as well as any adult in judging a fight.

We undoubtedly are the greatest nation of hero worshipers on earth. We also are the greatest collection of gullible saps when it comes to swallowing sports pap.

We traveled with the Yanks in 1927 when little Miller Huggins managed the club. That was the year the Yanks won 110 games and Babe Ruth hit his 60 homers.

Huggins was as smart a manager as we ever knew, but he had no illusions about his job. To him it was a joy ride.

When we'd ask him who would pitch next day, he'd say:

"What difference does it make? You name him if you want."

The late John McGraw, a martinet, and Wilbert Robinson, most easy going of managers, each won pennants.

McGraw insisted on calling every pitch in a game for most of his pitchers. Robinson let the players do as they please. He even let Babe Herman pick the lineup one day.

McGraw probably was the first manager dubbed as a "master mind" and "baseball genius." He was a shrewd man. And more than once we heard him refer to Robinson as a "dumb cluck." But the fact is Uncle Robby was just as successful and got just as much out of his available playing material as anybody could.

We recall one day when Shanty Hogan was catching and Virgil Barnes pitching for the Giants, and McGraw was telling Shanty what pitch to call for.

Barnes was going great using his fast ball, but after a few innings McGraw got suspicious that Barnes wasn't pitching what McGraw wanted. Shanty assured him McGraw's orders were being followed, but later he told us with great glee that he and Barnes were working just as they wanted to work.

So much for genius at work.

Umpires Assigned For County Games

Umpires assigned for County Softball League games next week are:

TUESDAY, JULY 17:
Potomac Valley Old Germans at Melody Manor—K. Grimes and B. Frantz.
Corriganville at Burkey's (Kennell's Mill)—J. Geatz and C. Snider.

WEDNESDAY, JULY 18:
Potomac Valley at Burkey's— Schoenadel and C. Snider.

FRIDAY, JULY 20:
Corriganville at Stringtown—J. Geatz and G. Schoenadel.
Melody Manor at Burkey's—K. Grimes and B. Frantz.

1956 Atlantic Coast Conference Football Schedule

SATURDAY DATES	CLEMSON	DUKE	MARYLAND	NORTH CAROLINA	N. C. STATE	SOUTH CAROLINA	VIRGINIA	WAKE FOREST
SEPT 15—WOFFORD At SOUTH CAROLINA (N)								
SEPT. 22	PRESBYTERIAN Home (N)	S. CAROLINA Away (N)	SYRACUSE Home	N. C. STATE Home	N. CAROLINA Away	DUKE Home (N)	V.M.I. Home	WM. & MARY Away
SEPT. 29	FLORIDA Away	VIRGINIA Away	WAKE FOREST Away	OKLAHOMA Away	VA. TECH At Norfolk, Va.	MIAMI Away, Sept. 28 (N)	DUKE Home	MARYLAND Home
OCT. 6	N. C. STATE Away (N)	TENNESSEE Home	BAYLOR Home	S. CAROLINA Away	CLEMSON Home (N)	N. CAROLINA Home	WAKE FOREST Home	VIRGINIA Away
OCT. 13	WAKE FOREST Away	S.M.U. Home	MIAMI Away, Oct. 12 (N)	GEORGIA Home	FLA. STATE Home (N)	VIRGINIA At Richmond, Va.	S. CAROLINA At Richmond, Va.	CLEMSON Home
OCT. 20		PITTSBURGH At Norfolk, Va.	N. CAROLINA Away	MARYLAND Home	DAYTON Away		LEHIGH Away	FLA. STATE Away
OCT. 27	S. CAROLINA Away, Oct. 25	N. C. STATE Home	TENNESSEE Away	WAKE FOREST Home	DUKE Away	CLEMSON Home, Oct. 25	VA. TECH At Roanoke, Va.	N. CAROLINA Away
NOV. 3	VA. TECH Home	GA. TECH Home	KENTUCKY Home	TENNESSEE Away	WAKE FOREST Away	PURMAN Away	VANDERBILT Home	N. C. STATE Home
NOV. 10	MARYLAND Away	NAVY Home	CLEMSON Home	VIRGINIA Away	S. CAROLINA Home	N. C. STATE Away	N. CAROLINA Home	VA. TECH Away
NOV. 17	MIAMI Away, Nov. 16 (N)	WAKE FOREST Away	S. CAROLINA Away	NOTRE DAME Away	PENN STATE Away	MARYLAND Home	NAVY At Baltimore, Md.	DUKE Home
NOV. 24	VIRGINIA Home	N. CAROLINA Away	N. C. STATE Away, Nov. 22	DUKE Home	MARYLAND Home, Nov. 22	WAKE FOREST At Charlotte, N.C. Nov. 22	CLEMSON Away	S. CAROLINA At Charlotte, N.C. Nov. 22

Bombers At Centerville, Seek 15th In Row Today

Lost Only Game There May 13; Pen-Mar Has Eight Tilts Listed

Barrelville's Bombers haven't lost a game since Sunday, May 13 when they suffered their only defeat of the season at Centerville, Pa., by the score of 8-6.

Since that setback the Bombers have reeled off 14 wins in a row, including a 4-3 decision over Centerville in the second game of the series at Barrelville.

Today the Bombers will try to make it 15 straight but they'll have to hurdle Centerville on its home field.

Manager "Buck" Fiorita's club has won 16 out of 17 games played and it holds a five-game margin over the runner-up Zihlman nine. Centerville has dropped three games in a row and is now in the second division with eight wins and nine losses.

Other 2:30 games on today's Pen-Mar League slate are Flintstone at Mt. Savage Old Germans, Hyndman at Zihlman and Wellersburg at Grantsville.

Tomorrow Barrelville plays host to the Grantsville Sluggers, who already have dropped 6-5 and 13-7 decisions to the league leaders. Mt. Savage is at Hyndman, Flintstone at Wellersburg and Centerville at Zihlman in other Sunday contests.

Umpiring assignments for today and tomorrow are:

Today — R. Minnicks and J. Michaels at Mt. Savage; B. McKenzie and C. Snider at Zihlman; J. Stuckey and V. Reynolds at Grantsville; Joe and George Geatz at Centerville.

Sunday — Joe Geatz and B. McKenzie at Hyndman; K. Grimes and B. Frantz at Barrelville; G. Zimmerman and C. Snider at Wellersburg; G. Schoenadel and R. Minnicks at Zihlman.

Ridgeley To Stage Third Registered Trapshoot Sunday

The Ridgeley Rod and Gun Club will stage its third registered trapshooting tournament of the year tomorrow at 1 p. m.

The program consists of 100 16-yard targets, 50 handicap and 25 pairs of doubles.

There will be practice shooting before and after the registered program and beginners are invited to participate in the sport.

Wheeling To Open Race Meet Today

WHEELING, W. Va., July 13 — Wheeling Downs, attired in all its summer splendor, was ready today for the opening of a 55-day race meet on Saturday.

The Downs, recognized as one of the most beautiful half-mile tracks in the country, has been given a complete refurbishing with painters working overtime, including Saturdays and Sundays.

Saturday's program of nine races will start at 2:15 EDT and will be featured by the $1,500 Inaugural Handicap, a six and one-half furlong dash for three-year-olds and upward, and the $1,200 West Virginia Endurance Handicap, a mile and five-sixteenths test for routers.

In addition there will be a race named in honor of Air Force Recruiting Detachment 203 of Fairmont, W. Va., commanded by Major Ralph W. Baysinger, which includes a seven-state area. They will have a delegation in attendance.

Mutuel Manager Al Deickman today announced that a $10, quiniela window will be available for the convenience of patrons in the fourth and last races each day, the same as on the daily double.

Wheeling Downs Entries

FIRST POST 2:15 PED

FIRST—$900, claiming, 3 up, 6½ f.

Case's Lady	117	Reaping Chance	117
War Fighter	117	Lid's Lass	117
Sumpinextra	117	Miss Grand	117
Patio Patter	120	Anagazandra	117

SECOND—$900, claiming, 3 up, 6½ f.

Lovely Doreen	120	Poplar Street	117
Sun Goddess	117	xMemaw	112
Pinch-Hit	117	Valiant Lady	117
Transcol	112	Silence	117
xMiss Barty	104		

THIRD—$1,000, claiming, 3 up, 5 f.

Calendar Boy	111	xDr. Pentick	112
Irish Folly	117	Mimi Girl	112
Carolling	115	Honeyone	106
Rival Time	112	Woodview Ace	120

FOURTH—$1,000, claiming, 3 up, 6½ f.

xAvir	107	Warehouseman	117
Mistler Lyle	109	Colu'bus Bound	117
Gold Leaf	120	Catalyst	117
Mr. Brilliant	117	Count Steel	120
Mr. Van	117	Count Light	117
Shy Lilkid	117	Hurler	117
Ososlo	120	Tiny Plow	117

FIFTH—$1,000, claiming, 3 up, 6½ f.

Mad John	117	Rom Bacardy	120
Jofield	117	Little Yount	117
Stuff	117	Miss Villanova	115
Golden Tempest	112	Happy Bull	120

SIXTH—$1,200, claiming, 3 up, 6½ f.

Tonys Trouble	117	Folding Dough	114
Irish Yarn	115	Royal Charles	120
Fancy Boy	117	Alpine Johnny	117
Lewis A. D.	117		

SEVENTH—$1,500, allowance, 3 up, 6½ f.

Mr. Thumb	120	Gee	120
Blue Label II	114	xMiss Boston	107
River Summit	114	Mohawk Valley	112

EIGHTH—$900, claiming, 3 up, 1 1-16 m

Night Off	117	Astralette	117
By A Chance	120	Busy Betty	117
Roberta-Win	117	Bold Myth	117
Suzy Perette	117		

NINTH—$1,000, claiming, 3 up, 1 1-16 m

Shaker Lee	115	Royal Freedom	112
Docedoe	112	Atone	114
Sanction	117	xAlhampered	115
Merry Minx	109	Watch Dog	120
Troic	120	Estuary	120
Lil Forst	109	Great Fun	120
xJaconet	107		

x-5 lbs. AAC.

Wesleyan Repeats

The 1956 baseball season at West Virginia Wesleyan College has proven to be most successful for Coach "Hank" Ellis' nine. This year was the second in a row the "Bobcats" have walked off with the West Virginia Intercollegiate Conference crown. Last year they recorded a record of 10 wins and 1 loss, while during the 1956 season their record was unblemished in ten contests. As an overall record they posted a 12-2 mark for their efforts. Both of the defeats coming at the hands of non-conference foes.

Hartack Will Pilot Fabius

Swoon's Son Also In Arlington Race

CHICAGO, July 13 (AP)—Preakness winner Fabius, with America's hottest jockey astride, is favored to conquer seven—or possibly, eight—rivals in tomorrow's $100,000 added Arlington Classic.

The Calumet Farm ace will be piloted in the rich mile chase for 3-year-olds by Bill Hartack, riding sensation of the current Arlington Park season.

Fabius, who finished second to Needles in the Kentucky Derby and was third in the Belmont, must outrun Swoon's Son, unbeaten in four 1956 starts and twice a winner over Fabius last year.

Other notable in the race which will gross $159,325 if all nine start and net the winner $103,000, include C. V. Whitney's Head Man and Claiborne Farm's fast filly, Doubledogdare.

Pugilist Rory Calhoun is one of eleven children of a Georgia minister.

Midland Hosts Legion League Leaders Today

Cumberland Defeat Would Tie Up Race

Midland Post will be striving to tie Fort Cumberland Post for first place in the Mountain District American Legion Junior Baseball League when the runner-up club engages the current leaders today at 2:30 o'clock in Midland.

Cumberland, setting the pace with a 6-1 record, suffered its only setback in Midland on July 3 when the home team won by the score of 3-1 behind Dave Richards who earned the verdict over Bob Paye. Cumberland won the series opener on June 23 when Jesse Markley decisioned Richards, 4-1.

Markley, the winningest pitcher in the league with a 4-0 record, will likely work on the firing line for Fort Cumberland Post today. In addition to Midland, Jesse has turned back Frostburg three times, 1-0, 18-2 and 8-0. Ronnie Winters, who won five and lost one for Fort Hill High's championship team this year, has been working out with the local Legion nine and may see action in the closing weeks of the season. Bob Paye and

Swaps, Nashua Vie In Hollywood, Monmouth Park Races

Nine Entered In New Jersey Handicap Test

Winner Will Take $79,200; Telecast Set For 4:30 EST

OCEANPORT, N.J., July 13 (AP)—Millionaire Nashua and eight others were entered today for the $100,000-added Monmouth Park Handicap tomorrow.

The world's richest horse has top weight of 129 pounds for the mile and one quarter spin. He must concede chunks of weight to all of his opponents. But if Mr. Millions runs like he did while winning the Suburban Handicap on July 4 it should be a gilt edged joyride for Sunny Jim Fitzsimmons, Eddie Arcaro, and co.

Owners must shell out $1,000 each to start in Monmouth's richest race, and before the 4:12 p.m. (EST) post-time someone may think better of things. However, if all face the starter, the big handicap will gross $115,400 with the winner grabbing $79,200.

Most horsemen expect Christopher T. Chenery's Manotick, only filly in the field, and Mr. and Mrs. R. C. Markus Mielleux to offer the chief threat. Oddly enough, Manotick is the second high weight with 111 pounds, while Mielleux has 107.

Others in the race, to be televised and broadcast (NBC-TV 4-4:30 p. m. EST) are Impasse, 109, from the Valley Farm of Larry Katz; Mr. First, 108, owned by Joseph Gianguilio's Castle Rock Farm; Joseph M. Roebling's Cedar Hill, 107; Cavort, 108, from the Clearwater stable of E. A. Roberts and Red Leatherbury; the Ruffalo Brothers' Flying Chief, 107, and Seven Chances, 105, from Mrs. David Marx' Chal-Mar Farm.

Games Today And Sunday

Today:

Baseball

PEN-MAR LEAGUE
2:30—Flintstone at Mt. Savage Old Germans
2:30—Hyndman at Zihlman
2:30—Wellersburg at Grantsville
2:30—Barrelville at Centerville

LEGION JUNIOR LEAGUE
2:30—Frostburg at Oakland
2:30—Cumberland at Midland

ELKS PONY LEAGUE
11:00—Thorobreds vs. Mustangs (Penn Avenue)
11:00—Stallions vs. Colts (Stitcher)

Sunday:

Baseball

PEN-MAR LEAGUE
2:30—Mt. Savage at Hyndman
2:30—Grantsville at Barrelville
2:30—Flintstone at Wellersburg
2:30—Centerville at Zihlman

HOT STOVE LEAGUE
2:00—Kiwanis vs. Times-News (Penn Avenue)
4:00—Optimists vs. Lions (Penn Avenue)

Nears Arky's Mark

When Dale Long hits his 19th homerun this season, he will tie a 21-year-old Pirate club record for the most homeruns hit in a season by a lefthanded batter. The record of 19 was set in 1935 by Arky Vaughan. Dale, incidentally, has hit a homerun in all eight of the National League parks this year, while teammate Frank Thomas has found the range in all fields but County Stadium, Milwaukee.

Yesterday's Scratches

By The Associated Press

CHARLES TOWN: 2—Go Bid Go; 6—Sea Island; 7—Mowleesha.

JAMAICA: 1—Cayenne, My Town, Nosee 'Em, Snansky, Sky Merchant, Wrong One, Agha Alibhai; 2—Samirage, Aro-Tar, Inkyank, Pepito M, Reford; 4—Hours Later, Stop Thief, Saci, Little Rabbit; 6—Revolt; 8—Agar.

MONMOUTH PARK: 1—Mr. Treasurer, Mr. Weeper; 2—High Tune; 3—First Endeavor, Chambourg; 4—Magic Toes; 5—Walter P., Lew Bro; 6—Indian File; 8—Wabash Moon; 9—in The Market, Jaco.

MOUNTS COACH — James G. Deegan, a June graduate of West Chester State Teachers College, is the new varsity coach of soccer and track at Mount St. Mary's College, Emmitsburg, Md. according to John J. Dillon, director of athletics. He succeeds Jim McKeon who will teach at Rahway, N. J., high school. The Mountaineer booters will play 10 games next season, including Frostburg State Teachers College.

'HORSE OF YEAR' . . . . By Alan Maver

Today's Selections

By The Associated Press

CHARLES TOWN
1—Race Tandem, Jeepstress, Maabrook
2—Depth Bound, Knotty Jack, Aganaman
3—Dogwood Ann, Penn-Mar, New Reply
4—Lively Jeep, Mashouda, Pnut Vendor
5—Twilight Mist, Place Pigalle, Sir Howard
6—Miss Tie, O'Meara, Bull Nose
7—Polly's Bo, Gala Dice, Sag Nipper
8—Bright Bindo, Bail Out, Dr. Jake
8—Blue Lane, Kentessa, Elvie H.
BEST BET — Polly's Bo.

MONMOUTH PARK
1—Ruth Hanson, Reinspect, Top Brass
2—Sob Singer, Riz, Bridal Wreath
3—Polly's Ace, Little Jonesy, Giggle
4—Sea Ring, Victory Medal, Some Crown
5—Dark Charger, Cosmah, Pretty Plunger
6—Nashua, Manotick, Cavort
7—Light Step, Brass Ring, Tippetywitch
8—Dance Spin, L'Script, Noble Sir
BEST BET — Dark Charger.

JAMAICA
1—This Side, Our Valdina, Main Speaker
2—Bravely Waving, Fast Pass, King Jolie
3—Strong Point, Borned Right, Promethean
4—Master Ace, Paula's Tex, Jet Set
5—Jimmie M., Yield, Honey's Tiger
6—Le Beau Prince, Squared Away, First Aid
7—Midafternoon, Switch On, Red Hannigan
8—Gold Gin, Wheat State, Showers End
BEST BET — Le Beau Prince.

Charles Town Entries

FIRST POST 2:03 PED

FIRST—$1,000, cl., 3-y up, about 4½ f.

Zaggity	112	Sod Buster	111
Master Degree	117	Joan Of Arc	112
Maabrook	117	Bagogold	109
Jeepstress	106	Count Dinove	114
Dine In Town	112	Mary Godfrey	112
Race Tandem	111	xErrard Line	106
Donfield	114	Busy Phil	117

SECOND—$1,000, cl., 3-y up, abt 4½ f.

Majon Jr.	112	Red Rhiney	109
Knotty Jack	117	Gypsy Boy	117
Golden Dodie	115	Shy Girl	109
Aganaman	117	Broom Party	117
Codac	109	Deena Fair	109
Depth Bound	117	Manipulator	117
xMelford First	109	Quarrel	111

THIRD—$1,000, cl., 4-y up, abt 7 f.

Long Liver	115	xBuster Bell	115
xSmiling Harp	110	Dogwood Ann	115
Penn-Mar	120	Tara's Hall	120
Wee Major	120	Larkchord	120
xSquire Jack	115	New Reply	120
Chicle Sador	120	Fall Leaves	115
xBusy Day	110	High Game	115

FOURTH—$1,000, cl., 4-y up, abt 7 f.

xSpherical	110	Mashouda	115
xRestes	115	xBig Camelia	110
Pnut Vendor	120	Dandy Scholar	120
Lively Jeep	120	xSusan's Gift	110
Highlea Silady	115	xHerndon	115
Lady Doris	115	Gary B.	120
War Phar	120	New Gino	120

FIFTH—$1,000, cl., 3-y up, 1 1/16 m.

St. Isidore	120	Smugglers Gold	120
Sir Howard	120	Twilight Mist	115
Big Doc	120	xBlue India	115
Busy Ambie	120	xMista	110
Picked	120	Place Pigalle	115
Jet Boy	120	Noble Idea	120
xLorena H.	110		

SIXTH—$1,200, cl., 3-y, about 7 f.

Dunam	109	O'Meara	117
Bull Nose	117	Ostracise	114
Okafai	112	Miss Tie	112
Hasty Spin	111		

SEVENTH—$2,000, al., 3-y, abo ut7 f.

Sighted	112	Gala Dice	117
Polly's Bo	120	Little Proverb	109
Sag Nipper	117	Noble Dream	114

EIGHTH—$1,500, cl., 3-y, about 7 f.

No Excuse	112	xSnow Willow	107
Dr. Jake	120	Bail Out	117
Inagain	111	Bright Bindo	112

NINTH—$1,200, cl., 4-y up, 1 1/16 m.

Charlie Ford	109	Kentessa	109
Sun O'Lure	114	Blue Lane	113
Our Jo	111	xMiss Elliott	106
Elvie H.	116	Hundred Proof	109

x—5 lbs. AAC.

Monmouth Park Entries

FIRST POST 2:30 PED

FIRST—$3,000, cl., 4-y up, 1 1/16 m.

Biloxi	115	xRuth Hanson	107
Stars Shine	115	xSlide Home	105
Reinspect	120	At The Bell	115
Sachet	115	Top Brass	120
Busy Nellie	112	Peconic	15
Call Canron	110	Road-Star	115
Grandpa's Sue	110	Brook Prince	120
Modest Pete	115	Woody's Boots	115

SECOND—$3,500, cl., maid., 2-y, 5½ f.

Piping Don	116	Two Ton Tassie	116
In Lieu	120	Bridal Wreath	120
Smart Rose	116	Sandys First	116
Sun Miracle	116	Sob Singer	120
Gilden Lily	116	Gold Beryl	116
Hurric'ne Lady	120	xxHeave To	109
Opaque	116	Riz	116
First Pick	118	London Lady	120

THIRD—$3,000, cl., 4-y up, 6 f.

xxMountain Holly	103	Blue Vet	115
		xJoe's Jeannie	110
Saragossa	115	xxAware	113
Giggle	120	xxQuick Town	103
Sans Egal	115	Shanny	115
Longleat	115	Chanclies	115
Blenheim Time	120	Little Jonesy	115
xDual Streak	110	Singing Gem	115
Polly's Ace	115		

FOURTH—$3,500, cl., 3-y, 6 f.

Free Advice	111	Some Crown	118
Cameo	111	Hi And Fair	111
xSun Lass	106	Flower Picture	115
Hill Princess	111	Victory Medal	115
Quix	115	Sea Ring	115
xxAlw'ys M'vin	109		

FIFTH—$6,000, al., 3-y, 6 f.

Medal Play	109	Mabe Cee	109
Cosmah	115	Accolade	106
White Orchid	104	Land O Liberty	115
Dark Charger	121	Pretty Plunger	115

SIXTH—Monmouth Handicap, $100,000 added, 3-y up, 1¼ m.

Impasse	109	Cavort	108
Mr First	108	Flying Chief	107
Cedar Hill	107	Nashua	129
Manotick	111	Seven Chances	105
Mielleux	107		

SEVENTH—$3,500, cl., 4-y up, 1 1/16 m.

Tippetywitch	116	Ladd	110
xGolden Pear	114	Brass Ring	116
Big Finale	116	Curriuck	116
Hokey	122	Light Step	122

EIGHTH—$3,500, cl., 3-y, 1⅛ m.

Sara Kate	105	xExplanation	105
Mr C G	110	Broker Bill	110
Stimulant	110	Apex	114
Dance Spin	114	Noble Sir	117
Square Number	105	xGray Ace	109
L'Script	117	Sonny Mowlee	110

x—5 lbs. xx—7 lbs. AAC.

Jamaica Entries

FIRST POST 1:15 PED

FIRST—$3,000, cl., 4-y up, 6 f.

xLot-A-Filly	103	xb-Take Two	103
Our Valdina	115	Bold Gino	113
a-Kinda Rough	113	Night Mission	113
Beach	120	b-Quite Happy	113
xNo Return	115	xSnipe Hunt	119
Main Speaker	120	Briar Creek	113
This Side	124	Poems	113
xThrust	108		

a-Oppenheim-Lucky VI Stable
b-Bartlett-Lyons entry

SECOND—$3,500, cl., 4-y up, 1 1/16 m.

War Doings	113	Chased Again	113
xGay Scot	108	Edgar J. M.	119
Bravely W'ving	111	xShort Skirts	103
xHidi-Ann	112	xBombast	108
xNoble Sun	108	Dover Doll	108
Amy Robsart	117	a-Hoplite	116
Unrest	119	King Jolie	113
a-Fast Pass	116	Most Charming	108
xxBorder Son	115	xTexola	108

a-Henaker-Rabinowitz entry

THIRD—$3,700, maid., 2-y, 5½ f.

Double X.	118	My Liebling	118
Little Hermit	118	Mighty Leop'rd	118
Periquest	118	Our Story	118
Almond Hill	118	Apache Chief	118
Tar Man	118	Commendation	118
Straong Point	118	Further Delay	118
Borned Right	118	Royal Heir	118
Moon Crazy	118	Sir Warren	118
Promethean	118	Tone's Boy	118

FOURTH—$3,700, cl., 4-y up, 6 f.

Paula's Tex	117	Native Son	117
Master Ace	117	Jet Set	112
Deepdale	117	zFlame Out	115
Royal Pate	117	xIslander	108
Hoop Ring	117		

FIFTH—$4,000, al., 3-y, 6 f.

Pester	117	Honey's Tigher	120
Jimmie M.	120	Some Tan	120
Shines Bright	120	xRecherche	103
Yield	113	xSudden Shock	115

SIXTH—$10,000, hand., 3-y up, 6 f.

Revolt	111	Le Beau Prince	124
Momus	109	a-Black Record	115
Squared Away	124	Shimke	110
a-Admiral Vee	120	First Aid	117

a-Seinfeld entry

SEVENTH—The Edgemere Handicap, $25,000 added, 3-y up, 1 1/16 m.

Fleet Path	113	Midafternoon	124
Artismo	116	Red Hannigan	124
Paper Tiger	118	Summer Tan	125
Switch On	126	Mr. Turf	108
Woodbrook	108	Fabulist	114

EIGHTH—$4,000, op. cl., hand., 3-y up, 1⅛ m.

Seregal	112	Mark's Puzzle	112
Gold Gin	122	Ricodee	112
Royal Review	115	Wheat State	117
Avon Lady	110	Showers End	124
Tippetywitch	112	Obstacle	109
Greek Day	107		

2—2 lbs. x—5 lbs. xx—7 lbs. AAC.

Yesterday's Results

MONMOUTH PARK

1—Purple Haze, R. LeBlanc, 19.80, 6.60, 4.80; Admiral John, F. A. Smith, 3.40, 2.80; Big Bunk, B. James, 4.

2—Julep Point, J. A. Regalbuto, 5.40, 3.20, 2.80; Royal Float, E. Nelson, 7.80, 4.20; Hello Junedear, W. Blum, 3.40.

DAILY DOUBLE — Purple Haze and Julep Point paid $87.

3—Policeman Day, A. P. Smithwick, 2.60, 2.20, 2.20; Basil Bee, R. S. McDonald, 3., 2.20; Breakfront, E. Deveau, 2.60.

4—Sand Boy, G. L. Smith, 16.20, 9.20, 6.20; Happy Carrier, S. Boulmetis, 9.40, 7.20; Racer, E. Nelson, 11.60.

dq-The Fixer finished second, was disqualified and placed last.

5—Trumpington, M. N. Gonzalez, 15.80, 8.20, 5.20; New Valor, W. Blum, 5.40, 4.20; False Pride, K. Scawthorn, 11.40.

6—Busher's Beam, W. Blum, 7., 3.80, 3.20; Marse Dorse, S. Boulmetis, 3.60, 3.20; Three Cubs, B. Green, 6.40.

7—Lark Sun, R. L. Stevenson, 21.60, 9.80, 5.60; Striking Hour, G. L. Smith, 5.80, 3.60; Sickle's Sound, R. LeBlanc, 3.80.

8—Wondrous Hour, W. Blum, 10.40, 5.80, 3.40; Miss Misty, R. L. Stevenson, 6., 3.40; Waila, F. A. Smith, 2.80.

9—Letdown, W. Blum, 7.80, 4.60, 3.60; Cling To, O. Cutshaw, 7.20, 4.60; Chusco, L. Dougherty, 3.40.

Total handle $1,837,237. Attendance 18,764.

CHARLES TOWN

1—Sought, D. Teague, 3.80, 2.40, 2.20; Little Cupe, C. M. Clark, 3., 2.20; Dance Darling, J. Servis, 2.60.

2—Jackie Pet, D. Teague, 10.20, 6.20, 2.80; Arrah Cindy, R. Arduini, 8.60, 3.; First Andy, J. Servis, 2.20.

DAILY DOUBLE — Sought and Jackie Pet paid $29.20.

3—Brenda's Pride, P. Grant, 18.60, 7.60, 6.; La Marba, J. Servis, 5.40, 3.80; Sweet Zaynette, R. Arduini, 4.20.

4—Patricia Lynch, H. Unger, 33.20, 7.80, 4.20; Loudoun Lass, J. Servis, 3.40, 2.60; Short Hills, L. Forde, 3.20.

5—Robby's Miss, C. M. Clark, 6.60, 4., 2.40; Turnpike, J. Servis, 2.20.

6—Catless, C. M. Clark, 11.20, 5.20, 4.20; Possess, R. Shirey, 7., 3.60; Kum On In, R. Arduini, 5.40.

7—Halfway, S. Palumbo, 12.60, 4.80, 2.60; Hampace, C. M. Clark, 3.60, 2.20; Spring Grove, A. Russo, 2.20.

8—Little Judson, S. Palumbo, 6., 3.40, 2.60; Irish Pluck, D. Teague, 9.60, 4.60; Swadelette, R. Arduini, 2.80.

9—Revenooer, A. Russo, 11., 3.40, 3.; Hunters Union, R. Shirey, 3.20, 2.60; Pompano, H. Walker, 4.

JAMAICA

1—a-Counts Bouquet, J. Choquette, 33.40, 12.70, 5.50; Foxie Chance, W. Boland, 5.10, 3.20; One To Go, A. Schwizer, 2.70.

a-Ewing-Waller entry.

2—Tiger Vin, P. Anderson, 5.50, 4.30, 3.; Jack Pack, W. Boland, 8.40, 5.20; Slide Sir, M. Sorrentino, 3.50.

DAILY DOUBLE — Counts Bouquet (entry) and Tiger Vin paid $175.70.

3—Star Boxer, E. Arcaro, 7.20, 4.20, 3.80; Seebit, J. Westrope, 4.10, 3.70; Full Brother, R. Ussery, 5.30.

4—Oil, E. Arcaro, 25.70, 10.90, 6.; Shooting Bull, P. J. Bailey, 5.50, 3.90; Marband, H. Woodhouse, 3.10.

5—Clem, E. Guerin, 12.40, 7.20, 4.20; Made Out, E. Arcaro, 8.20, 4.30; Thin Ice, T. Atkinson, 3.10.

6—Toesin, W. Boland, 9.50, 5.60, 3.90; Brighter Days, J. Choquette, 4.40, 3.; Fabulous Fox, E. Arcaro, 2.80.

7—Stolen Hour, G. Glassner, 7.30, 5.30, 3.; Harbash, T. Atkinson, 7.20, 4.; Noors Image, C. McCreary, 2.80.

8—Notforfree, W. Boland, 5.40, 4., 2.70; Kaw Maid, B. Martin, 6.10, 4.; Mission Road, P. Anderson, 3.20.

Attendance 19,257. Handle $1,766,334.

Sea Change, a bay daughter of Count Fleet, was bought by Whitney Stone for $42,500 at the Alfred Vanderbilt dispersal sale.

Porterhouse, Mister Gus In Cup Race

Six Will Oppose Swaps; Winner To Collect $102,100

INGLEWOOD, Calif., July 13 (AP) — Swaps, who has broken three world records and tied another this year, will face six challengers in the $100,000 Hollywood Gold Cup Handicap tomorrow.

Swaps now holds world marks for a mile, a mile and 70 yards, a mile and one-sixteenth and is co-holder at a mile and one-eighth.

The Gold Cup, with its guaranteed $100,000 net to the winner, is his first run at a mile and one-quarter this year, a classic distance where the record is 1.59 4-5, established in 1950 at Golden Gate Field by the Irish wonder, Noor.

Main challenge to Swaps probably will come from Mrs. Elizabeth Lunn's entry of Porterhouse, who handed Swaps his lone loss in six races this year, and Mister Gus. The latter chased the 4-year-old Swaps to record fame in his last two trips at Hollywood Park.

Travis M. Kerr's Bobby Brocato, who has also done his share of chasing Swaps, is another contender. Three distant longshots, Honeys Alibi, Beau Busher and Blue Volt, round out the field.

If all seven start, the Gold Cup will be worth a gross $61,100. The winner actually gets a check for $102,100, the $2,100 representing repayment of fees for nominating, entering and starting. Second, third and fourth places are worth $30,000, $20,000 and $10,000.

Sports Grill

By PAT ROBINSON

NEW YORK, July 13 (INS)—It may be that more hokum comes out of Hollywood than anywhere else.

But we venture to say that sports, particularly baseball, runs the movies a close race.

We have in mind the terrible tripe put out about baseball "geniuses" and "master minds" and "brilliant strategists." These oft-quoted words are invariably used in connection with managers of ball clubs.

Now aside from the ability to get the best work out of his men, as so many thousands of unsung factory foremen do, what particular brilliancy is required to run a ball club?

Selecting pitchers with the aid of three or four coaches? Putting on the hit and run? Or the bunt? Or giving the take sign to a hitter? A smart Little Leaguer could do just about as well—just as a 12-year-old could do as well as any adult in judging a fight.

We undoubtedly are the greatest nation of hero worshipers on earth. We also are the greatest collection of gullible saps when it comes to swallowing sports pap.

We traveled with the Yanks in 1927 when little Miller Huggins managed the club. That was the year the Yanks won 110 games and Babe Ruth hit his 60 homers.

Huggins was as smart a manager as we ever knew, but he had no illusions about his job. To him it was a joy ride.

When we'd ask him who would pitch next day, he'd say:

"What difference does it make? You name him if you want."

The late John McGraw, a martinet, and Wilbert Robinson, most easy going of managers, each won pennants.

McGraw insisted on calling every pitch in a game for most of his pitchers. Robinson let the players do as they please. He even let Babe Herman pick the lineup one day.

McGraw probably was the first manager dubbed as a "master mind" and "baseball genius." He was a shrewd man. And more than once we heard him refer to Robinson as a "dumb cluck." But the fact is Uncle Robby was just as successful and got just as much out of his available playing material as anybody could.

We recall one day when Shanty Hogan was catching and Virgil Barnes pitching for the Giants, and McGraw was telling Shanty what pitch to call for.

Barnes was going great using his fast ball, but after a few innings McGraw got suspicious that Barnes wasn't pitching what McGraw wanted. Shanty assured him McGraw's orders were being followed, but later he told us with great glee that he and Barnes were working just as they wanted to work.

So much for genius at work.

Umpires Assigned For County Games

Umpires assigned for County Softball League games next week are:

TUESDAY, JULY 17:
Potomac Valley Old Germans at Melody Manor—K. Grimes and B. Frantz.
Corriganville at Burkey's (Kennell's Mill)—J. Geatz and C. Snider.
WEDNESDAY, JULY 18:
Potomac Valley at Burkey's— Schoenadel and C. Snider.
FRIDAY, JULY 20:
Corriganville at Stringtown—J. Geatz and G. Schoenadel.
Melody Manor at Burkey's—K. Grimes and B. Frantz.

1956 Atlantic Coast Conference Football Schedule

SATURDAY DATES	CLEMSON	DUKE	MARYLAND	NORTH CAROLINA	N. C. STATE	SOUTH CAROLINA	VIRGINIA	WAKE FOREST
SEPT. 15	WOFFORD At SOUTH CAROLINA (N)							
SEPT. 22	PRESBYTERIAN Home (N)	S. CAROLINA Away (N)	SYRACUSE Home	N. C. STATE Home	N. CAROLINA Away	DUKE Home (N)	V.M.I. Home	WM. & MARY Away
SEPT. 29	FLORIDA Away	VIRGINIA Away	WAKE FOREST Away	OKLAHOMA Away	VA. TECH At Norfolk, Va.	MIAMI Away, Sept. 28 (N)	DUKE Home	MARYLAND Home
OCT. 6	N. C. STATE Away (N)	TENNESSEE Home	BAYLOR Home	S. CAROLINA Away	CLEMSON Home (N)	N. CAROLINA Home	WAKE FOREST Home	VIRGINIA Away
OCT. 13	WAKE FOREST Away	S.M.U. Home	MIAMI Away, Oct. 12 (N)	GEORGIA Home	FLA. STATE Home (N)	VIRGINIA At Richmond, Va.	S. CAROLINA At Richmond, Va.	CLEMSON Home
OCT. 20		PITTSBURGH At Norfolk, Va.	N. CAROLINA Away	MARYLAND Home	DAYTON Away		LEHIGH Away	FLA. STATE Away
OCT. 27	S. CAROLINA Away, Oct. 25	N. C. STATE Home	TENNESSEE Away	WAKE FOREST Home	DUKE Away	CLEMSON Home, Oct. 25	VA. TECH At Roanoke, Va.	N. CAROLINA Away
NOV. 3	VA. TECH Home	GA. TECH Home	KENTUCKY Home	TENNESSEE Away	WAKE FOREST Away	FURMAN Away	VANDERBILT Home	N. C. STATE Home
NOV. 10	MARYLAND Away	NAVY Home	CLEMSON Home	VIRGINIA Away	S. CAROLINA Home	N. C. STATE Away	N. CAROLINA Home	VA. TECH Away
NOV. 17	MIAMI Away, Nov. 16 (N)	WAKE FOREST Away	S. CAROLINA Away	NOTRE DAME Away	PENN STATE Away	MARYLAND Home	NAVY At Baltimore, Md.	DUKE Home
NOV. 24	VIRGINIA Home	N. CAROLINA Away	N. C. STATE Away, Nov. 22	DUKE Home	MARYLAND Home, Nov. 22	WAKE FOREST At Charlotte, N.C. Nov. 22	CLEMSON Away	S. CAROLINA At Charlotte, N.C. Nov. 22

Bombers At Centerville, Seek 15th In Row Today

Lost Only Game There May 13; Pen-Mar Has Eight Tilts Listed

Barrelville's Bombers haven't lost a game since Sunday, May 13 when they suffered their only defeat of the season at Centerville, Pa., by the score of 8-6.

Since that setback the Bombers have reeled off 14 wins in a row, including a 4-3 decision over Centerville in the second game of the series at Barrelville.

Today the Bombers will try to make it 15 straight but they'll have to hurdle Centerville on its home field.

Manager "Buck" Fiorita's club has won 16 out of 17 games played and it holds a five-game margin over the runner-up Zihlman nine. Centerville has dropped three games in a row and is now in the second division with eight wins and nine losses.

Other 2:30 games on today's Pen-Mar League slate are Flintstone at Mt. Savage Old Germans, Hyndman at Zihlman and Wellersburg at Grantsville.

Tomorrow Barrelville plays host to the Grantsville Sluggers, who already have dropped 6-5 and 13-7 decisions to the league leaders. Mt. Savage is at Hyndman, Flintstone at Wellersburg and Centerville at Zihlman in other Sunday contests.

Umpiring assignments for today and tomorrow are:

Today — R. Minnicks and J. Michaels at Mt. Savage; B. McKenzie and C. Snider at Zihlman; J. Stuckey and V. Reynolds at Grantsville; Joe and George Geatz at Centerville.

Sunday — Joe Geatz and B. McKenzie at Hyndman; K. Grimes and B. Frantz at Barrelville; G. Zimmerman and C. Snider at Wellersburg; G. Schoenadel and R. Minnicks at Zihlman.

Ridgeley To Stage Third Registered Trapshoot Sunday

The Ridgeley Rod and Gun Club will stage its third registered trapshooting tournament of the year tomorrow at 1 p. m.

The program consists of 100 16-yard targets, 50 handicap and 25 pairs of doubles.

There will be practice shooting before and after the registered program and beginners are invited to participate in the sport.

Wheeling To Open Race Meet Today

WHEELING, W. Va., July 13 — Wheeling Downs, attired in all its summer splendor, was ready today for the opening of a 55-day race meet on Saturday.

The Downs, recognized as one of the most beautiful half-mile tracks in the country, has been given a complete refurbishing with painters working overtime, including Saturdays and Sundays.

Saturday's program of nine races will start at 2:15 EDT and will be featured by the $1,500 Inaugural Handicap, a six and one-half furlong dash for three-year-olds and upward, and the $1,200 West Virginia Endurance Handicap, a mile and five-sixteenths test for routers.

In addition there will be a race named in honor of Air Force Recruiting Detachment 203 of Fairmont, W. Va., commanded by Major Ralph W. Baysinger, which includes a seven-state area. They will have a delegation in attendance.

Mutuel Manager Al Deickman today announced that a $10, quiniela window will be available for the convenience of patrons in the fourth and last races each day, the same as on the daily double.

Wheeling Downs Entries

FIRST POST 2:15 PED

FIRST—$900, claiming, 3 up, 6½ f.

Case's Lady	117	Reaping Chance	117
War Fighter	117	Lid's Lass	117
Sumpinextra	117	Miss Grand	117
Patio Patter	120	Anagazandra	117

SECOND—$900, claiming, 3 up, 6½ f.

Lovely Doreen	120	Poplar Street	117
Sun Goddess	117	xMemaw	112
Pinch-Hit	117	Valiant Lady	117
Transcol	112	Silence	117
xMiss Barty	104		

THIRD—$1,000, claiming, 3 up, 5 f.

Calendar Boy	111	xDr. Pentick	112
Irish Folly	117	Mimi Girl	112
Carolling	115	Honeyone	106
Rival Time	112	Woodview Ace	120

FOURTH—$1,000, claiming, 3 up, 6½ f.

xAvir	107	Warehouseman	117
Mistler Lyle	109	Colu'bus Bound	117
Gold Leaf	120	Catalyst	117
Mr. Brilliant	117	Count Steel	120
Mr. Van	117	Count Light	117
Shy Likid	117	Hurler	117
Ososlo	120	Tiny Plow	117

FIFTH—$1,000, claiming, 3 up, 6½ f.

Mad John	117	Rom Bacardy	120
Jofield	117	Little Yount	117
Stuff	117	Miss Villanova	115
Golden Tempest	112	Happy Bull	120

SIXTH—$1,200, claiming, 3 up, 6½ f.

Tonys Trouble	117	Folding Dough	114
Irish Yarn	115	Royal Charles	120
Fancy Boy	117	Alpine Johnny	117
Lewis A. D.	117		

SEVENTH—$1,500, allowance, 3 up, 6½ f.

Mr. Thumb	120	Gee	120
Blue Label II	114	xMiss Boston	107
River Summit	114	Mohawk Valley	112

EIGHTH—$900, claiming, 3 up, 1 1-16 m.

Night Off	117	Astralette	117
By A Chance	120	Busy Betty	117
Roberta-Win	117	Bold Myth	117
Suzy Perette	117		

NINTH—$1,000, claiming, 3 up, 1 1-16 m.

Shaker Lee	115	Royal Freedom	112
Docedoe	112	Atone	114
Sanction	117	xAlhampered	115
Merry Minx	109	Watch Dog	120
Troic	120	Estuary	120
Lil Forst	109	Great Fun	120
xJaconet	107		

x-5 lbs. AAC.

Wesleyan Repeats

The 1956 baseball season at West Virginia Wesleyan College has proven to be most successful for Coach "Hank" Ellis' nine. This year was the second in a row the "Bobcats" have walked off with the West Virginia Intercollegiate Conference crown. Last year they recorded a record of 10 wins and 1 loss, while during the 1956 season their record was unblemished in ten contests. As an overall record they posted a 12-2 mark for their efforts. Both of the defeats coming at the hands of non-conference foes.

S&H STAMPS
With an Expert Wheel Alignment Job or Any Work In Our Shop up to $50!
ZIMERLA AUTO SHOP
LaVale — PA 4-1280

Midland Hosts Legion League Leaders Today

Cumberland Defeat Would Tie Up Race

Midland Post will be striving to tie Fort Cumberland Post for first place in the Mountain District American Legion Junior Baseball League when the runner-up club engages the current leaders today at 2:30 o'clock in Midland.

Cumberland, setting the pace with a 6-1 record, suffered its only setback in Midland on July 3 when the home team won by the score of 3-1 behind Dave Richards who earned the verdict over Bob Paye. Cumberland won the series opener on June 23 when Jesse Markley decisioned Richards, 4-1.

Markley, the winningest pitcher in the league with a 4-0 record, will likely work on the firing line for Fort Cumberland Post today. In addition to Midland, Jesse has turned back Frostburg three times, 1-0, 18-2 and 8-0. Ronnie Winters, who won five and lost one for Fort Hill High's championship team this year, has been working out with the local Legion nine and may see action in the closing weeks of the season. Bob Paye and Charley Imes round out the local pitching staff.

The teams will be playing their eighth game on a 12-game schedule today. Midland occupies second place with a 5-2 record followed by Frostburg 2-5 and Oakland 1-6. The season closes on July 24 on which date Midland plays here.

The second game on today's card brings together Frostburg and Oakland at the latter place at 2:30 o'clock.

Oakland won the first game of the series, 8-7, and Farrady Post copped the second, 8-1.

Hartack Will Pilot Fabius

Swoon's Son Also In Arlington Race

CHICAGO, July 13 (AP)—Preakness winner Fabius, with America's hottest jockey astride, is favored to

Television And Radio

by John Crosby

Religion And War

Religion has always been a highly salable commodity both in the movies where Cecil B. DeMille has made a couple of fortunes out of both Testaments, and in the bookstores where best sellers almost always include a couple of books related in some ways to religion.

Naturally, the television people have not been blind to this happy mixture of box office and uplift, but no one has ever managed a TV religious program that has caused the people to flock to it as they have to the bookstores or to the movies. One of the most spirited attempts so far has been ABC TV's "Crossroads" (ABC-TV 8:30 p. m., EDT Fridays) which has won a number of prizes, largely, I think for high purpose rather than achievement.

"Crossroads" is a frankly commercial series based, according to the narrator, on true stories of the adventures of priests, ministers and rabbis. If you see two or three of them, you're likely to come away with the impression that the men of the cloth, in addition to conducting the spiritual affairs of the parish, have also to be pretty good private eyes, lawyers and even cloak-and-dagger intelligence operatives. The emphasis is likely to fall on their adventurous activities rather than their spiritual ones, though, of course, there's a good deal of that, too.

As an example of the sort of thing that clerics run into, a recent one concerned a rabbi who is giving spiritual comfort to a young man doomed to the chair for murder. It is the rabbi's conviction that the young man didn't do the actual killing, though he was unquestionably part of the bunch that committed armed robbery preceding it.

After a bit of vigorous sleuthing, the rabbi managed to save the young man from the electric chair. However, before this laudable accomplishment, there was a good deal of tough hoodlum talk, some activity with a switch blade, and a shooting of a cop—none of them activities of a specially pleasant or spiritual nature.

Another one of the "Crossroads" programs concerned a Methodist minister who got entangled in the affairs of the wife of a Korean GI. The lady had fallen victim to the smooth palaver of a phony prophet, who, by means of faked tables and mysteriously opening doors and one thing and another, was mulcting a bunch of doppy dames out of their money. With the assistance of a cop and a GI, the minister breaks up that racket and restores the girl to her husband.

One of the forthcoming dramas is about a Baptist minister who smuggles Bibles through the Iron Curtain. That should give you some idea of the sort of plots that occupy the attention of "Crossroads," none of them likely to cause any conversions in the home audience, or even to cause much soul-searching. The reason is that, in spite of their high-minded aims, they are pretty routine dramas with some painfully ordinary writing. Some good actors, including Paul Kelly, Luther Adler, Pat O'Brien, Vincent Price, Arthur Franz and Richard Denning, have struggled manfully with the roles of ministers, rabbis and priests on the program, but, possibly because of the limitations of the material, I have yet to see anything I'd call a memorable performance.

Another new ABC-TV adventure series is "Combat Sergeant," tal of the Second World War, whi

(Continued on Page 11, Col.

EMBASSY Theatre
3 BIG HITS NOW!
HIT NO. 1 FIRST SHOWING IN CUMBERLAND
HIT NO. 2—Laugh Riot
It's ALL NEW and a RIOT TOO!
SEE! Pagan love-dance!
SEE! Warriors defy jungle cat!
SEE! Hippos attack cameraman!
SEE! Ferocious African buffalo!
SEE! Fang-and-claw killer!
UNIVERSAL INTERNATIONAL presents BUD ABBOTT · LOU COSTELLO LOST IN ALASKA
No. 3—Blazing Western
NAKED VIOLENCE! APACHE WOMAN
LLOYD BRIDGES • JOAN TAYLOR • LANCE FULLER
ZANZABUKU (Dangerous Safari) in TRUCOLOR

Return Engagement . . .

The Kossol Sisters
of recent Arthur Godfrey fame and Recording Artists
TONITE ONLY
8:30 — 10:30 — 11:45
DANCE MUSIC BY KRUSHINSKI TRIO
DINNER PIANO MUSIC BY KRUSHINSKI
Enjoy the night in our motel overlooking Beautiful Blue Yough Lake
Family Sunday Dinners Served from NOON until 8:30 p.m.
featuring U.S. Grade Choice Steaks and Prime Ribs of Beef
YOUR HOST—BARON KARL DULANY
DULANY'S Restaurant Bar - Motel
ON ROUTE 40 — 40 MILES WEST OF CUMBERLAND AT YOUGH LAKE

We Specialize In Banquets & Private Parties
Big hall can accommodate 200 persons. Plenty of parking space. All popular brands of beer. Bar open six days a week.
Bowman Addition Fire Hall
Phone PA 2-4455

Daily Specials
Home Cooked
Complete Dinners $1.25
Plate LUNCH . . . 65c
NANCY WHETSELL'S RESTAURANT
119 SOUTH CENTRE ST.
Just a few steps from Baltimore St., opp. Medical Bldg.

ELDA
BRADDOCK ROAD
DANCE
SAT. NIGHT
Music by "Kings of Swing"
We cater to private parties and banquets
PA 2-7387 - PA 4-1634
OPEN EVERY FRIDAY - SATURDAY

TASTEE FREEZ
Creamy Smooth Ice Cold
DAIRY GOODNESS
THICK MILK SHAKES
DELICIOUS SUNDAES
Richardson's ROOT BEER
Open Daily from 12:30 to 11 P. M.
Your Tastee Freez Drive-In
Corner Vocke Road & Rt. 40 LaVale

Dance Tonite
BUCK NITE
Music By "THE MELLOTONES"
FREE MOVIES Every Wed., 8 P. M.
TV Fights Every Mon., Wed., Fri.
AIR-CONDITIONED
AMERICAN LEGION HOME
RIDGELEY, W. VA.
Members and Guests Invited

Circle Inn
DANCING NIGHTLY
to your own selections
WE CATER TO PRIVATE PARTIES AND BANQUETS
Phone PA 2-9872

DINE with us SUNDAY
Delicious Dinners
PRIVATE DINING ROOM
Special Dinners for Clubs and Groups
SHEEHE'S RESTAURANT
Cor. N. Mechanic and Frederick

HI-ROCK DRIVE-IN THEATRE
• Triple Feature Tonite •
TIME STANDS STILL IN THE HIGH SIERRAS... a bullet is waiting
Color by TECHNICOLOR
JEAN SIMMONS · RORY CALHOUN · STEPHEN McNALLY
Plus 2nd Color Hit
Adventure! THE ROYAL AFRICAN RIFLES
LOUIS HAYWARD · VERONICA HURST
IN COLOR
. . . and
You are going to the dogs... and you'll love it!
"It's a Dog's Life"
CinemaScope . . COLOR
JEFF RICHARDS · JARMA LEWIS
EDMUND GWENN · DEAN JAGGER · WILDFIRE

Tonite At The STARLITE DRIVE-IN THEATER
TRIPLE FEATURE SHOW
RANDOLPH SCOTT
"Riding Shotgun"
WARNERCOLOR
WAYNE MORRIS · JOAN WELDON
Screen Play by TOM BLACKBURN Directed by ANDRE de TOTH
PLUS COLOR CARTOON
SNACK TIME
SECOND FEATURE
CinemaScope in the wonder of STEREOPHONIC SOUND!
The Adventures of HAJJI BABA
PLUS
CARTOON - SNACK TIME
PREVUES
AND THIRD FEATURE
CREATURE FROM THE BLACK LAGOON
RICHARD CARLSON · ADAMS
COME OUT FOR THE EVENING
4½ HOURS OF FUN
ENTERTAINMENT
PICTURE AT DUSK
THEATRE CLOSES 1:15
ROUTE 51 OLDTOWN ROAD AT CITY LIMITS

Crystal DRIVE-IN
TWO COLOR HITS
SPOILER'S EMPIRE!
...Ruled by the Lust for Gold... and the promise of a woman's unclaimed lips!
The Yellow Mountain
PRINT BY TECHNICOLOR
STARRING LEX BARKER · MALA POWERS · HOWARD DUFF
WILLIAM DEMAREST · JOHN McINTIRE
Plus 2nd Hit
HERBERT J. YATES presents YVONNE DE CARLO IN FLAME OF THE ISLANDS Trucolor by Consolidated
co-starring HOWARD DUFF · ZACHARY SCOTT
A REPUBLIC PRODUCTION
Plus Cartoon

STAR Restaurant
31 BALTIMORE STREET
SERVED 10:30 A.M. to 8 P.M.
SATURDAY DINNER SPECIALS!
HAM STEAK, Sugar Cured $1.00
BREADED VEAL STEAK, Tomato Sauce $1.00
ROAST YOUNG CHICKEN, Dressing $1.00
ABOVE DINNERS INCLUDE: Soup or tomato juice, mashed potatoes, creamed corn, cole slaw salad, chocolate nut cake, coffee or iced tea.

POTOMAC DRIVE-IN Theatre
2 GREAT HITS IN COLOR 2
TAP ROOTS 9:00
KANSAS RAIDERS 11:00
THE SCREEN'S GREATEST ENTERTAINMENT!
Walter Wanger's TAP ROOTS
Starring SUSAN HAYWARD · VAN HEFLIN in TECHNICOLOR!
with BORIS KARLOFF · JULIE LONDON · WHITFIELD CONNOR · WARD BOND · RICHARD LONG
Directed by GEORGE MARSHALL
TAP ROOTS — FIRST CUMBERLAND SHOWING!
KANSAS RAIDERS
Audie Murphy · Tony Curtis · Brian Donlevy · Marguerite Chapman
Scott Brady · Richard Arlen
TECHNICOLOR

Mason's Snack Bar
Baltimore Pike at Nave's Cross Roads
JULY PICNIC SPECIAL
Home Made VANILLA ICE CREAM 65c HALF GALLON
Let us furnish you with delicious golden brown Fried Chicken for that Picnic you are planning —
PHONE PA 4-9881

Braddock Heights Park
Located on Alternate U. S. Route 40 between Hagerstown and Frederick, Maryland
SUNDAY, July 15th
FREE OPEN AIR SHOW beginning at 7 P. M.
IN PERSON
SEE AND HEAR YOUR FAVORITE COUNTRY STARS
STARS OF TV RADIO STAGE RECORDS
LUKE GORDON
LONESOME DRIFTERS

• Good Food • Low Prices
Central Lunch & Dining Room
71 N. Centre St. opp. City Hall
• Always Open
Air Conditioned • Television

STRAND
• AIR-CONDITIONED •
Loaded with Action!
TODAY AT:— 1:55 - 3:50 - 5:45 7:45 - 9:45
WARNER BROS. PRESENT ALAN LADD thrillingly teamed with that Helen of Troy' girl ROSSANA PODESTA
SANTIAGO
COLOR BY WARNERCOLOR
Extra! Today — Mat. Only Starting 12 Noon!
Mickey Mouse Fun Club Party
FUN! GAMES! PRIZES! SURPRISES!
FREE COMIC BOOKS TO FIRST 200 KIDS
1st CHAPTER "DICK TRACY'S G-MEN" 4 Cartoons

MARYLAND THEATRE
• AIR-CONDITIONED •
LAST DAY
2 — FEATURES IN CINEMASCOPE & COLOR
JOSE FERRER · TREVOR HOWARD COCKLESHELL HEROES CinemaScope Color by Technicolor
AT 12:00 - 3:25 - 6:50 - 10:15
Columbia Pictures presents LAURENCE HARVEY · ANTHONY STEEL JAMES ROBERTSON JUSTICE A ZOLTAN KORDA Production Storm over the Nile CinemaScope Color by Technicolor
AT 1:38 - 5:04 - 8:30

Starts TOMORROW, Sun.
PATTERNS OF PASSION...
PATTERNS OF GREED...
PATTERNS OF LUST...
that shake the gray flannel world of "big money" like an earthquake
VAN HEFLIN in "PATTERNS"
...OF POWER!
and featuring EVERETT SLOANE, ED BEGLEY, BEATRICE STRAIGHT
ELIZABETH WILSON · Original & Screenplay by Rod Serling
Director of Photography Boris Kaufman, A.S.C. · Directed by Fielder Cook
Produced by Michael Myerberg A Jed Harris and Michael Myerberg Presentation · Released thru United Artists

CINEMASCOPE
SUPER 40
6 MILES WEST OF CUMBERLAND
2 TECHNICOLOR HITS
ROBERT MITCHUM in Sheldon Reynolds' FOREIGN INTRIGUE Full-Length Production in COLOR by EASTMAN COLOR Released thru UNITED ARTISTS
"MANFISH" 9:10 - 12:30 — "FOREIGN INTRIGUE" 10:30
FLOATING MONSTER OF THE SEA! MANFISH IN COLOR BY DE LUXE
Starring JOHN BROMFIELD · LON CHANEY · VICTOR JORY · Released thru UNITED ARTISTS
★ STARTING TOMORROW ★
HALF-CASTE BEAUTY AND HER 3 LOVES!
M-G-M presents in COLOR and CinemaScope BHOWANI JUNCTION
AVA GARDNER · STEWART GRANGER · BILL TRAVERS

Television And Radio

by John Crosby

Religion And War

Religion has always been a highly salable commodity both in the movies where Cecil B. DeMille has made a couple of fortunes out of both Testaments, and in the bookstores where best sellers almost always include a couple of books related in some ways to religion.

Naturally, the television people have not been blind to this happy mixture of box office and uplift, but no one has ever managed a TV religious program that has caused the people to flock to it as they have to the bookstores or to the movies. One of the most spirited attempts so far has been ABC TV's "Crossroads" (ABC-TV 8:30 p. m., EDT Fridays) which has won a number of prizes, largely, I think for high purpose rather than achievement.

"Crossroads" is a frankly commercial series based, according to the narrator, on true stories of the adventures of priests, ministers and rabbis. If you see two or three of them, you're likely to come away with the impression that the men of the cloth, in addition to conducting the spiritual affairs of the parish, have also to be pretty good private eyes, lawyers and even cloak-and-dagger intelligence operatives. The emphasis is likely to fall on their adventurous activities rather than their spiritual ones, though, of course, there's a good deal of that, too.

As an example of the sort of thing that clerics run into, a recent one concerned a rabbi who is giving spiritual comfort to a young man doomed to the chair for murder. It is the rabbi's conviction that the young man didn't do the actual killing, though he was unquestionably part of the bunch that committed armed robbery preceding it.

After a bit of vigorous sleuthing, the rabbi managed to save the young man from the electric chair. However, before this laudable accomplishment, there was a good deal of tough hoodlum talk, some activity with a switch blade, and a shooting of a cop—none of them activities of a specially pleasant or spiritual nature.

Another one of the "Crossroads" programs concerned a Methodist minister who got entangled in the affairs of the wife of a Korean GI. The lady had fallen victim to the smooth palaver of a phony prophet, who, by means of faked tables and mysteriously opening doors and one thing and another, was mulcting a bunch of doppy dames out of their money. With the assistance of a cop and a GI, the minister breaks up that racket and restores the girl to her husband.

One of the forthcoming dramas is about a Baptist minister who smuggles Bibles through the Iron Curtain. That should give you some idea of the sort of plots that occupy the attention of "Crossroads," none of them likely to cause any conversions in the home audience, or even to cause much soul-searching. The reason is that, in spite of their high-minded aims, they are pretty routine dramas with some painfully ordinary writing. Some good actors, including Paul Kelly, Luther Adler, Pat O'Brien, Vincent Price, Arthur Franz and Richard Denning, have struggled manfully with the roles of ministers, rabbis and priests on the program, but, possibly because of the limitations of the material, I have yet to see anything I'd call a memorable performance.

Another new ABC-TV adventure series is "Combat Sergeant," tal of the Second World War, whi

(Continued on Page 11, Col.

EMBASSY Theatre
ALWAYS A GOOD SHOW
3 BIG HITS NOW!
HIT NO. 1
FIRST SHOWING IN CUMBERLAND
HIT NO. 2—Laugh Riot
It's ALL NEW and a RIOT TOO!
UNIVERSAL INTERNATIONAL presents
BUD ABBOTT · LOU COSTELLO
LOST IN ALASKA
No. 3—Blazing Western
NAKED VIOLENCE!
APACHE WOMAN
LLOYD BRIDGES • JOAN TAYLOR • LANCE FULLER
SEE! Pagan love-dance!
SEE! Warriors defy jungle cat!
SEE! Hippos attack cameraman!
SEE! Ferocious African buffalo!
SEE! Fang-and-claw killer!
ZANZABUKU
(Dangerous Safari)
in TRUCOLOR

Return Engagement . . .

The Kossol Sisters
of recent Arthur Godfrey fame and Recording Artists
TONITE ONLY
8:30 — 10:30 — 11:45
DANCE MUSIC BY KRUSHINSKI TRIO
DINNER PIANO MUSIC BY KRUSHINSKI
Enjoy the night in our motel overlooking Beautiful Blue Yough Lake
Family Sunday Dinners Served from NOON until 8:30 p.m.
featuring U.S. Grade Choice Steaks and Prime Ribs of Beef
YOUR HOST—BARON KARL DULANY
DULANY'S Restaurant Bar - Motel
ON ROUTE 40 — 40 MILES WEST OF CUMBERLAND AT YOUGH LAKE

ELDA
BRADDOCK ROAD
DANCE
SAT. NIGHT
Music by "Kings of Swing"
We cater to private parties and banquets
PA 2-7387 - PA 4-1634
OPEN EVERY FRIDAY - SATURDAY

TASTEE FREEZ
Creamy Smooth Ice Cold
DAIRY GOODNESS
THICK MILK SHAKES
DELICIOUS SUNDAES
Richardson's ROOT BEER
Open Daily from 12:30 to 11 P.M.
Your Tastee Freez Drive-In
Corner Vocke Road & Rt. 40 LaVale

Dance Tonite
BUCK NITE
Music By "THE MELLOTONES"
FREE MOVIES Every Wed., 8 P. M.
TV Fights Every Mon., Wed., Fri.
AIR-CONDITIONED
AMERICAN LEGION HOME
RIDGELEY, W. VA.
Members and Guests Invited

Circle Inn
DANCING NIGHTLY
to your own selections
WE CATER TO PRIVATE PARTIES AND BANQUETS
Phone PA 2-9872

We Specialize In Banquets & Private Parties
Big hall can accommodate 200 persons. Plenty of parking space. All popular brands of beer. Bar open six days a week.
Bowman Addition Fire Hall
Phone PA 2-4455

Daily Specials
Home Cooked
Complete Dinners $1.25
Plate LUNCH . . . 65c
NANCY WHETSELL'S RESTAURANT
119 SOUTH CENTRE ST.
Just a few steps from Baltimore St., opp. Medical Bldg.

DINE with us SUNDAY
Delicious Dinners
PRIVATE DINING ROOM
Special Dinners for Clubs and Groups
SHEEHE'S RESTAURANT
Cor. N. Mechanic and Frederick

HI-ROCK DRIVE-IN THEATRE
2½ MILES NORTH OF KEYSER
• Triple Feature Tonite •
TIME STANDS STILL IN THE HIGH SIERRAS...
a bullet is waiting
Color by TECHNICOLOR
JEAN SIMMONS
RORY CALHOUN
STEPHEN McNALLY
Plus 2nd Color Hit
Adventure!
THE ROYAL AFRICAN RIFLES
LOUIS HAYWARD • VERONICA HURST
IN COLOR
. . . and
You are going to the dogs... and you'll love it!
"It's a Dog's Life"
CinemaScope . . . COLOR
JEFF RICHARDS · JARMA LEWIS
EDMUND GWENN · DEAN JAGGER ... WILDFIRE

Tonite At The STARLITE DRIVE-IN THEATER
TRIPLE FEATURE SHOW
WARNER BROS. presents
RANDOLPH SCOTT
"Riding Shotgun"
WARNERCOLOR
WAYNE MORRIS · JOAN WELDON
Screen Play by TOM BLACKBURN Directed by ANDRE de TOTH
PLUS COLOR CARTOON
SNACK TIME
SECOND FEATURE
CinemaScope
The Adventures of HAJJI BABA
PLUS
CARTOON - SNACK TIME
PREVUES
AND THIRD FEATURE
CREATURE FROM THE BLACK LAGOON
CARLSON · ADAMS
COME OUT FOR THE EVENING
4½ HOURS OF FUN
ENTERTAINMENT
PICTURE AT DUSK
THEATRE CLOSES 1:15
ROUTE 51 OLDTOWN ROAD
AT CITY LIMITS

Crystal DRIVE-IN
TWO COLOR HITS
SPOILER'S EMPIRE!
...Ruled by the Lust for Gold... and the promise of a woman's unclaimed lips!

The Yellow Mountain
PRINT BY TECHNICOLOR
STARRING
LEX BARKER
MALA POWERS
HOWARD DUFF
WILLIAM DEMAREST · JOHN McINTIRE
Plus 2nd Hit
HERBERT J. YATES presents
YVONNE DE CARLO
IN
FLAME OF THE ISLANDS
Trucolor by Consolidated
co-starring HOWARD DUFF
ZACHARY SCOTT
A REPUBLIC PRODUCTION
Plus Cartoon

STAR Restaurant
31 BALTIMORE STREET
SERVED 10:30 A.M. to 8 P.M.
SATURDAY DINNER SPECIALS!
HAM STEAK, Sugar Cured $1.00
BREADED VEAL STEAK, Tomato Sauce $1.00
ROAST YOUNG CHICKEN, Dressing $1.00
ABOVE DINNERS INCLUDE: Soup or tomato juice, mashed potatoes, creamed corn, cole slaw salad, chocolate nut cake, coffee or iced tea.

POTOMAC DRIVE-IN Theatre
2 GREAT HITS IN COLOR 2
TAP ROOTS 9:00
KANSAS RAIDERS 11:00
THE SCREEN'S GREATEST ENTERTAINMENT!
Walter Wanger presents
TAP ROOTS
Starring color by TECHNICOLOR!
SUSAN HAYWARD · VAN HEFLIN
with
BORIS KARLOFF · JULIE LONDON
WHITFIELD CONNOR · WARD BOND
RICHARD LONG
Directed by GEORGE MARSHALL
TAP ROOTS — FIRST CUMBERLAND SHOWING!
KANSAS RAIDERS
STARRING
Audie MURPHY · Tony CURTIS · Brian DONLEVY · Marguerite CHAPMAN
Scott BRADY ... Richard ARLEN
TECHNICOLOR
UI

Braddock Heights Park
Located on Alternate U. S. Route 40 between Hagerstown and Frederick, Maryland
SUNDAY, July 15th
FREE OPEN AIR SHOW beginning at 7 P. M.
IN PERSON
SEE AND HEAR YOUR FAVORITE COUNTRY STARS
STARS OF TV RADIO STAGE RECORDS

LUKE GORDON
LONESOME DRIFTERS

Mason's Snack Bar
Baltimore Pike at Nave's Cross Roads
JULY PICNIC SPECIAL
Home Made VANILLA ICE CREAM 65c HALF GALLON
Let us furnish you with delicious golden brown Fried Chicken for that Picnic you are planning —
PHONE PA 4-9881

• Good Food • Low Prices
Central Lunch & Dining Room
71 N. Centre St. opp. City Hall
• Always Open
Air Conditioned • Television

A Schine Theatre
STRAND
• AIR-CONDITIONED •
Loaded with Action!
TODAY AT:—
1:55 - 3:50 - 5:45
7:45 - 9:45

WARNER BROS. PRESENT
ALAN LADD
thrillingly teamed with that Helen of Troy' girl
ROSSANA PODESTA
"SANTIAGO"
COLOR BY WARNERCOLOR
Extra! Today — Mat. Only Starting 12 Noon!
Mickey Mouse Club
Mickey Mouse Fun Club Party
FUN! GAMES! PRIZES! SURPRISES!
FREE COMIC BOOKS TO FIRST 200 KIDS
1st CHAPTER
"DICK TRACY'S G-MEN" 4 Cartoons

• AIR-CONDITIONED •
MARYLAND THEATRE
LAST DAY
2 — FEATURES IN CINEMASCOPE & COLOR
JOSE FERRER · TREVOR HOWARD
COCKLESHELL HEROES
CinemaScope Color by TECHNICOLOR
AT 12:00 - 3:25 - 6:50 - 10:15
COLUMBIA PICTURES presents LAURENCE HARVEY · ANTHONY STEEL
JAMES ROBERTSON JUSTICE
A ZOLTAN KORDA Production
Storm over the Nile
CinemaScope Color by TECHNICOLOR
AT 1:38 - 5:04 - 8:30

Starts TOMORROW, Sun.
PATTERNS OF PASSION...
PATTERNS OF GREED...
PATTERNS OF LUST...
that shake the gray flannel world of "big money" like an earthquake

VAN HEFLIN in
"PATTERNS"
...OF POWER!
and featuring EVERETT SLOANE, ED BEGLEY, BEATRICE STRAIGHT
ELIZABETH WILSON • Original & Screenplay by Rod Serling
Director of Photography Boris Kaufman, A.S.C. • Directed by Fielder Cook
Produced by Michael Myerberg • A Jed Harris and Michael Myerberg Presentation • Released thru United Artists

CINEMASCOPE
SUPER 40
6 MILES WEST OF CUMBERLAND
2 TECHNICOLOR HITS

ROBERT MITCHUM
in Sheldon Reynolds'
Full-Length Production in COLOR of
FOREIGN INTRIGUE
in EASTMAN COLOR
Released thru UNITED ARTISTS
"MANFISH" 9:10 - 12:30 — "FOREIGN INTRIGUE" 10:30
FLOATING MONSTER OF THE SEA!

MANFISH
IN COLOR BY DE LUXE
Starring
JOHN BROMFIELD · LON CHANEY · VICTOR JORY
Released thru UNITED ARTISTS
★ STARTING TOMORROW ★
HALF-CASTE BEAUTY AND HER 3 LOVES!
M-G-M presents in COLOR and CinemaScope
BHOWANI JUNCTION
AVA GARDNER · STEWART GRANGER · BILL TRAVERS

TV Today

SATURDAY—The programs listed below are furnished by the television stations. The Cumberland News is not responsible for late changes. Times Daylight Saving Time.

WTOP (CBS), Cable 2, Channel 9 — KDKA, Pittsburgh, Channel 2
WMAL (ABC), Cable 3, Channel 7 — WSVA, Harrisonburg, Channel 3
WBC (NBC), Cable 4, Channel 4 — WJAC, Johnstown, Channel 6
WTTG (DuMont), Cable 5, Channel 5 — WFBG, Altoona, Channel 10

Cable Channel

8:00—3-Stop, L'k, Lis'n 9
Saddle Busters 2
8:30—2-Oswald Rabbit 9
4-Variety Th'tre 4
9:00—2-Ask It Basket 9
4-Cartoon Circus 4
Cartoon Time 2
9:30—2-Capt. Kangaroo 9
4-Garden Pgm. 4
Texas Rangers 2
Cartoon Capers 6
Capt. Kan'roo 10
10:00—4-Howdy Doody 4
Cisco Kid 2
Howdy Doody 6
10:30—2-Mighty Mouse 9
4-I Married Joan 4
Mighty Mouse 2
Gabby Hayes 6
Mighty Mouse 10
11:00—2-Winky Dink 9
4-Fury 4
5-Serial Theatre 5
Fury 2
Fury 6
Winky Dink 10
11:30—2-Texas Rangers 9
4-Johnny Coons 4
Big Picture 2
Johnny Coons 6
Johnny Jupiter 10
12:00—2-Big Top 9
4-Capt. Gallant 4
5-Stars of West 5
Big Top 2
Big Top 6
Big Picture 10
12:30—4-Cartoon Circus 4
Industry P'de 10
12:45— Gene Autry 10
1:00—2-Lone Ranger 9
4-Trading Post 4
Lone Ranger 2
Capt. Gallant 6
1:30—2-Sat. Matinee 9
5-Batter Up 5
Sky King 2
Mr. Wizard 6
1:45—5-Dugout Chatter 5
Baseball P'ew 3
2:00—5-Baseball 5
Wild Bill H'ok 2
Baseball 3
Film 6
Baseball 10
2:30—4-Encore Th'tre 4
Annie Oakley 2
Bldg. America 6
3:00 Kaiser Hour 2
Christophers 6
3:30— West. Movie 6
4:00—2-Pick Temple 9
4-Brooke John 4
Ethel & Albert 2
4:30—4-Cartoon Circus 4
Sneak Preview 2
Op'tion Succ6ss 6
4:45—5-10th Inning 5
5:00—3-Future Flyers 7
4-Monmouth Race 4
5-West Ad'tures 5
Wyatt Earp 2
Monmouth Race 3
Monmouth Race 6
Mr. Wizard 10
5:30—2-Range Rider 9
3-Gabby Hayes 7
4-To Be An'ced 4
5-Signs of P'gress 5
Undercurrent 2
Gabby Hayes 3
Jackie Gleason 6
Horizons 10
6:00—2-Cisco Kid 9
3-Clown C'ner 7
4-Traffic Court 4
5-Capital Caravan 5
This is Y'r Life 2
Western Trails 3
I've A Secret 6
Theatre Time 10
6:30—2-Tales of C'tury 9
3-Bowling 7
4-News 4
Film 6
Diocesan Fund 6
Laff Time 10
6:45—4-Sports Time 4
Patti Page 2
Meet Champs 6
7:00—2-Gene Autry 9
4-Adv. Th'tre 4
5-Grand Ole Opry 5
Charley Farrell 2
Joe & Mabel 3
Frisco Beat 6
Gangbusters 10
7:30—2-Beat the Clock 9
3-Ozark Jubilee 7
4-Down You Go 4
Sports 2
The Lineup 3
Down You Go 6
Ca'did Camera 10
7:45—Buc Baseball 2
8:00—2-Jackie Gleason 9
4-Julius LaRosa 4
5-Evening Movie 5
Julius LaRosa 2
Julius LaRosa 6
To Be An'ced 10
Jackie Gleason 3
8:30—2-Stage Show 9
Arthur Godfrey 3
Stage Show 10
9:00—2-Two for Money 9
3-Lawrence Welk 7
4-People are F'ny 4
People are F'ny 2
Two for Money 3
People are F'ny 6
Crossroads 10
9:30—2-Russ Morgan 9
4-Star Festival 4
5-Jalopy Derby 5
F'tival of Stars 2
Russ Morgan 3
Stars Festival 6
Russ Morgan 10
10:00—2-Gunsmoke 9
3-M'rade Party 7
4-Encore T'tre 4
5-Wrestling 5
Encore T'tre 2
Crossroads 3
Encore T're 6
Gunsmoke 10
10:30—2-High Finance 9
3-Town & Co'try 7
4-Safeway Th'tre 4
Adv. Theatre 2
Adv. Theatre 3
Ad'ture Theatre 6
Adv. Theatre 10
11:00—2-11 p. m. Report 9
5-Featurama 5
Science Fiction 2
Mystery Th'tre 3
Scotland Yard 6
Late Show 10
11:15—2-Late Show 9
11:30 News, Theatre 2
Wrestling 3
Cinema Six 6
12:00—4-Inspiration 4
12:30 News, Spts. 3
12:45 Spts., Theatre 2
News 6
1:00—2-Meditations 9
2:15 Sermonette 2

Television And Radio

(Continued from Page 10)

just precedes "Crossroads" (ABC-TV 8 p. m. EDT, Fridays). The stories so far have been confined to action in North Africa, and the tales range from run-of-mill war stuff to some wildly implausible adventures which will probably irritate a great many veterans of North Africa.

However, what sets this series apart—somebody really used the old bean here — are actual war shots which make up a large part of the program. You see those old Lockheed twin-tail fighters, Nazi Messerschmitts, and even Nazi dive-bombers which had become collector's items long before the war ended. Available are millions of feet of spectacular and authentic war footage, which no TV package producer could conceivably afford to shoot afresh. In fact, in one episode — after shooting down a half dozen German planes — the producers called in the British Mediteranean Fleet to finish off a convoy. You can't hardly buy that kind of action any more.

As for the story line which pieced together all this war footage, it looks as if it could have been shot in somebody's backyard for peanuts. The combat sergeant of the title is played with proper tight-lipped, dead-pan earnestness by Michael Thomas.

You have a date with

"The Bachelor"
starring
HAL MARCH — JAYNE MANSFIELD
in a 90-minute musical romp on
NBC-TV's
Sunday Spectacular
JULY 15
7:30 P. M.
Channels 4 and 6
Cable 4
WE ARE MEMBERS OF SAVINGS AND LOAN FOUNDATION — CO-SPONSORS OF THIS SHOW
First Federal Savings & Loan Association
141 Baltimore St.

VISIT OUR NEW Hi Fi Shop at 153 N. Mechanic St.
OWNED AND OPERATED BY ENTERPRISE AMUSEMENT CO.

$60 TRADE-IN
For Your Small Screen TV or Radio
Motorola Baseball Special
21-Inch Table Model
Push Button Motorola TV
WAS $249.95 ..... $189.95
with your old trade-in
New Mahogany 21-inch table model from Motorola especially attractive in this lustrous finish. Big Aluminar screen. 5-star Power Panel. Eye-Conditioned throughout.
Shafer Television Sales & Service
138 Frederick St.
PA 2-4181

FAMOUS RCA VICTOR 21" TELEVISION
As Low As 199.95
SUPREME AMUSEMENT CO.
134 N. CENTRE STREET
CUMBERLAND, MD.
Phone: PArkview 2-3160

Now at Cumberland Electric
G-E Pushbutton Electric Ranges
AS LOW AS $196.95 WITH
- Huge wide opening master oven
- Removable washable oven units
- Extra hi-speed calrod surface unit
Cumberland Electric Co.
Virginia Ave. at 2nd St. PA 2-6191
11 So. Liberty St. PA 2-6862

Cools Your Mouth
...helps keep your throat moist and comfortable. Enjoy daily—millions do.

Daily Crossword Puzzle

ACROSS
1 Celebration
5 Where Boise is
10 Sibilant signals
14 Metal
15 A concrete commendation
16 Shout to a ship
17 A railroad
18 Annoyance: Colloq.
19 Cologne
20 A little gift for the customer
22 Type of rectifier tube
23 Help
24 Hand weapon
25 Hod carrier's burden
27 Platform speech
30 Tree
31 Resemblance of sounds
33 Symbol of selfishness: 5 wds.
37 Specific nouns
38 Chinese philosophy
39 Snares
40 Warm Alpine winds
43 Chances to pass: Archaic
44 Veer
46 Split
48 Prosperity: 2 wds.
51 An equal division
52 Burst of cheers or applause
53 "A merry old soul"
54 Wings: Bot.
55 Young eel
56 "I'm —— Queen o' the May": 2 wds.
57 Plants
58 Miss Verdugo who plays "Millie"
59 A kind of judgment

DOWN
1 Half pint
2 Opera song
3 The criminal's nemesis: 5 wds.
4 Concerning: Dial
5 Damage somewhat
6 Caves of ocean
7 Dexterous
8 Acquire
9 A Latin huzza
10 Where Karachi is
11 Removing goods by night to avoid seizure by the landlord: Brit.: 3 wds.
12 Narrated
13 Auld lang ——
21 Isaiah: Abbr.
22 The huntress
24 Beginning at
25 Union general at Gettysburg
26 Archaic
27 Simple sugars
28 The watery world
29 Tyrants personified
31 Siamese coins
32 Pronoun
34 Long-necked animals
35 Not suitable
36 Bites
40 Homburg's relative
41 Leftover morsel
42 Puts out
44 Find the key
45 Made by interlacing
46 Cartonnist Addams
47 "Symphonie Espagnole" composer
48 Brassbound nerve
49 Italian island
50 Trickle through
52 View

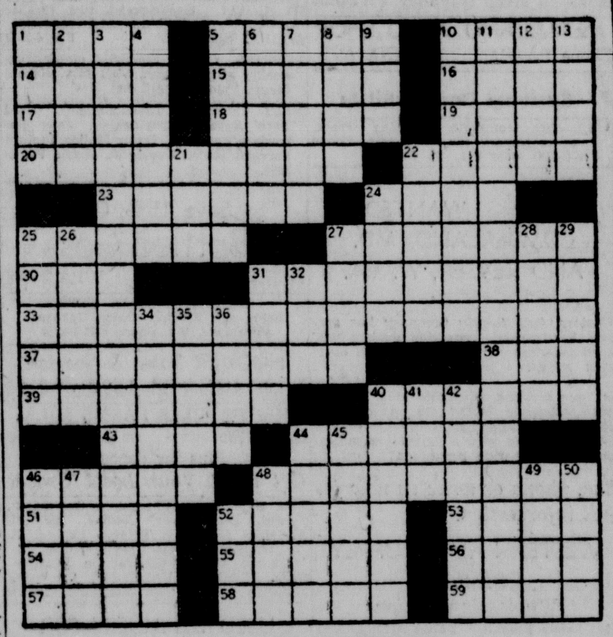

THE LITTLE WOMAN

"The sad part is it's his check-writing hand."

Goren On Bridge

WEEKLY BRIDGE QUIZ

Q. 1—As South you hold:
♠A K 9 3 ♦ A Q 6 4 2 ♣A 10 6 2
The bidding has proceeded:

South	West	North	East
1 diamond	Pass	1 no trump	Pass
?			

What do you bid now?

Q. 2—As South you hold:
♠8 4 ♥K 9 6 3 ♦ K Q J 9 ♣K 6 5
The bidding has proceeded:

North	East	South
1 club	1 diamond	?

What do you bid?

Q. 3—As South you hold:
♠J 10 5 ♥A Q 10 ♦K 10 6 2 ♣Q 10 4
The bidding has proceeded:

North	East	South	West
Pass	Pass	1 diamond	Pass
2 spades	Pass	?	

What do you bid now?

Q. 4—As South you hold:
♠J 10 6 ♥8 7 2 ♦J 10 9 3 2 ♣K 9
The bidding has proceeded:

North	East	South
1 spade	Pass	?

What do you bid?

Q. 5—As South you hold:
♠K 7 5 3 ♥J 10 8 3 ♦Q 10 6 4 ♣K
The bidding has proceeded:

West	North	East	South
1 diamond	Double	1 heart	1 spade
Pass	1 no trump	Pass	?

What do you bid now?

Q. 6—As South you hold:
♠A Q 6 3 ♥9 5 2 ♦A 6 ♣6 5 4 2
The bidding has proceeded:

West	North	East	South
Pass	1 club	Pass	1 spade
Pass	1 no trump	Pass	?

What do you bid now?

Q. 7—As South you hold:
♠A J 8 4 ♥A 4 3 ♦9 8 ♣A J 10 5
The bidding has proceeded:

South	West	North	East
1 club	Pass	1 heart	Pass
1 spade	Pass	2 diamonds	Pass
?			

What do you bid now?

Q. 8—As South you hold:
♠K Q 5 ♥K 8 ♦10 9 5 4 2 ♣K 8 3

South	West	North	East
Pass	Pass	1 club	1 spade
1 no trump	Pass	2 spades	Pass
?			

What do you bid now?

(Answers to these questions will appear on Monday.)

(Copyright 1956: The Chicago Tribune)

Answer To Previous Puzzle

S	A	N	A		L	A	S	T			S	C	A	R
E	T	A	T		O	L	I	O		P	O	R	C	H
T	O	M	E		O	P	E	N	S	E	S	A	M	E
A	L	B	A	N	S		N	A	H	A		G	E	E
E	L	Y	S	E	E	P	A	L	A	C	E			
		P	E	A	L	E			H	E	L	M	E	T
S	R	A		N	Y	A	C	K		T	E	R	R	A
N	O	M	A	D		C	O	R		R	E	S	I	N
U	M	B	L	E		H	O	U	S	E		P	E	G
B	A	Y	A	R	D		P	H	A	S	E			
			S	T	A	N	D	P	A	T	T	E	R	S
B	E	E		H	B	A	R		M	Y	O	P	I	A
I	N	T	R	A	S	T	A	T	E		P	E	A	K
A	N	N	U	L		A	M	O	R		A	R	N	E
S	A	A	R		L	A	W	S		T	S	Y	S	

Named To Dean's List

For having an average of B plus or higher, Miss Judith Ann Johnson, Cresaptown, qualified for the dean's list for the second semester at Madison College, Harrisonburg, Va.

"Okay, so she don't like 'noisy little boys'. Maybe I don't like big quiet women!"

"A gent can't e... get a decent smoke these days . . . picking up nothing but filter tip after filter tip! . . ."

TV Today

SATURDAY—The programs listed below are furnished by the television stations. The Cumberland News is not responsible for late changes. Times Daylight Saving Time.

WTOP (CBS), Cable 2, Channel 9 — KDKA, Pittsburgh, Channel 2
WMAL (ABC), Cable 3, Channel 7 — WSVA, Harrisonburg, Channel 3
WBC (NBC), Cable 4, Channel 4 — WJAC, Johnstown, Channel 6
WTTG (DuMont), Cable 5, Channel 5 — WFBG, Altoona, Channel 10

Cable Channel

8:00—2-Stop, L'k, Lis'n 9
Saddle Busters 2
8:30—2-Oswald Rabbit 9
4-Variety Th'tre 4
9:00—2-Ask It Basket 9
4-Cartoon Circus 4
Cartoon Time 2
9:30—2-Capt. Kangaroo 9
4-Garden Fgm. 4
Texas Rangers 2
Cartoon Capers 6
Capt. Kan'roo 10
10:00—4-Howdy Doody 4
Cisco Kid 2
Howdy Doody 6
10:30—2-Mighty Mouse 9
4-I Married Joan 4
Mighty Mouse 2
Gabby Hayes 6
Mighty Mouse 10
11:00—2-Winky Dink 9
4-Fury 4
5-Serial Theatre 5
Fury 2
Fury 6
Winky Dink 10
11:30—2-Texas Rangers 9
4-Johnny Coons 4
Big Picture 2
Johnny Coons 6
Johnny Jupiter 10
12:00—2-Big Top 9
4-Capt. Gallant 4
5-Stars of West 5
Big Top 2
Big Top 6
Big Picture 10
12:30—4-Cartoon Circus 4
Industry P'de 10
12:45— Gene Autry 10
1:00—2-Lone Ranger 9
4-Trading Post 4
Lone Ranger 2
Capt. Gallant 6
1:30—2-Sat. Matinee 9
5-Batter Up 5
Sky King 2
Mr. Wizard 6
1:45—5-Dugout Chatter 5
Baseball P'ew 3
2:00—5-Baseball 5
Wild Bill H'ok 2
Baseball 3
Film 6
Baseball 10
2:30—4-Encore Th'tre 4
Annie Oakley 2
Bldg. America 6
3:00 Kaiser Hour 2
Christophers 6
3:30— West. Movie 6
4:00—2-Pick Temple 9
4-Brooke John 4
Ethel & Albert 2
4:30—4-Cartoon Circus 4
Sneak Preview 2
Op'tion Success 6
4:45—5-10th Inning 5
5:00—3-Future Flyers 7
4-Monmouth Race 4
5-West Ad'tures 5
Wyatt Earp 2
Monmouth Race 3
Monmouth Race 6
Mr. Wizard 10
5:30—2-Range Rider 9
3-Gabby Hayes 7
4-To Be An'ced 4
5-Signs of P'gress 5
Undercurrent 2
Gabby Hayes 3
Jackie Gleason 6
Horizons 10
6:00—2-Cisco Kid 9
3-Clown C'ner 7
4-Traffic Court 4
5-Capital Caravan 5
This is Y'r Life 2
Western Trails 3
I've A Secret 6
Theatre Time 10
6:30—2-Tales of C'tury 9
3-Bowling 7
4-News 4
Film 6
Diocesan Fund 6
Laff Time 10
6:45—4-Sports Time 4
Patti Page 2
Meet Champs 6
7:00—2-Gene Autry 9
4-Adv. Th'tre 4
5-Grand Ole Opry 5
Charley Farrell 2
Joe & Mabel 3
Frisco Beat 6
Gangbusters 10
7:30—2-Beat the Clock 9
3-Ozark Jubilee 7
4-Down You Go 4
Sports 2
The Lineup 3
Down You Go 6
Ca'did Camera 10
7:45—Buc Baseball 2
8:00—2-Jackie Gleason 9
4-Julius LaRosa 4
5-Evening Movie 3
Julius LaRosa 2
Julius LaRosa 6
To Be An'ced 10
Jackie Gleason 3
8:30—2-Stage Show 9
Arthur Godfrey 3
Stage Show 10
9:00—2-Two for Money 9
3-Lawrence Welk 7
4-People are F'ny 4
People are F'ny 2
Two for Money 3
People are F'ny 6
Crossroads 10
9:30—2-Russ Morgan 9
4-Star Festival 4
5-Jalopy Derby 5
F'tival of Stars 2
Russ Morgan 3
Stars Festival 6
Russ Morgan 10
10:00—2-Gunsmoke 9
3-M'rade Party 7
4-Encore T'tre 4
5-Wrestling 5
Encore T'tre 2
Crossroads 3
Encore T're 6
Gunsmoke 10
10:30—2-High Finance 9
3-Town & Co'try 7
4-Safeway Th'tre 4
Adv. Theatre 2
Adv. Theatre 3
Ad'ture Theatre 6
Adv. Theatre 10
11:00—2-11 p. m. Report 9
5-Featurama 5
Science Fiction 2
Mystery Th'tre 3
Scotland Yard 6
Late Show 10
11:15—2-Late Show 9
11:30 News, Theatre 2
Wrestling 3
Cinema Six 6
12:00—4-Inspiration 4
12:30 News, Spts. 3
12:45 Spts., Theatre 2
News 6
1:00—2-Meditations 9
2:15 Sermonette 2

Television And Radio

(Continued from Page 10)

just precedes "Crossroads" (ABC-TV 8 p. m. EDT, Fridays). The stories so far have been confined to action in North Africa, and the tales range from run-of-mill war stuff to some wildly implausible adventures which will probably irritate a great many veterans of North Africa.

However, what sets this series apart—somebody really used the old bean here — are actual war shots which make up a large part of the program. You see those old Lockheed twin-tail fighters, Nazi Messerschmitts, and even Nazi dive-bombers which had become collector's items long before the war ended. Available are millions of feet of spectacular and authentic war footage, which no TV package producer could conceivably afford to shoot afresh. In fact, in one episode — after shooting down a half dozen German planes — the producers called in the British Mediteranean Fleet to finish off a convoy. You can't hardly buy that kind of action any more.

As for the story line which pieced together all this war footage, it looks as if it could have been shot in somebody's backyard for peanuts. The combat sergeant of the title is played with proper tight-lipped, dead-pan earnestness by Michael Thomas.

You have a date with

"The Bachelor"
starring
HAL MARCH — JAYNE MANSFIELD
in a 90-minute musical romp on
NBC-TV's
Sunday Spectacular
JULY 15
7:30 P. M.
Channels 4 and 6
Cable 4
WE ARE MEMBERS OF SAVINGS AND LOAN FOUNDATION — CO-SPONSORS OF THIS SHOW
First Federal Savings & Loan Association
141 Baltimore St.

VISIT OUR NEW Hi Fi Shop at 153 N. Mechanic St.
OWNED AND OPERATED BY ENTERPRISE AMUSEMENT CO.

$60 TRADE-IN
For Your Small Screen TV or Radio
Motorola Baseball Special
21-Inch Table Model
Push Button Motorola TV
WAS $249.95 ..... $189.95
with your old trade-in
New Mahogany 21-inch table model from Motorola especially attractive in this lustrous finish. Big Aluminar screen. 5-star Power Panel. Eye-Conditioned throughout.
Shafer Television Sales & Service
138 Frederick St.
PA 2-4181

FAMOUS RCA VICTOR 21" TELEVISION
As Low As 199.95
SUPREME AMUSEMENT CO.
134 N. CENTRE STREET
CUMBERLAND, MD.
Phone: PArkview 2-3160

Now at Cumberland Electric
G-E Pushbutton Electric Ranges
AS LOW AS $196.95 WITH
- Huge wide opening master oven
- Removable washable oven units
- Extra hi-speed calrod surface unit
Cumberland Electric Co.
Virginia Ave. at 2nd St. — PA 2-6191
11 So. Liberty St. — PA 2-6862

Daily Crossword Puzzle

ACROSS
1 Celebration
5 Where Boise is
10 Sibilant signals
14 Metal
15 A concrete commendation
16 Shout to a ship
17 A railroad
18 Annoyance: Colloq.
19 Cologne
20 A little gift for the customer
22 Type of rectifier tube
23 Help
24 Hand weapon
25 Hod carrier's burden
27 Platform speech
30 Tree
31 Resemblance of sounds
33 Symbol of selfishness: 5 wds.
37 Specific nouns
38 Chinese philosophy
39 Snares
40 Warm Alpine winds
43 Chances to pass: Archaic
44 Veer
46 Split
48 Prosperity: 2 wds.
51 An equal division
52 Burst of cheers or applause
53 "A merry old soul"
54 Wings: Bot.
55 Young eel
56 "I'm —— Queen o' the May": 2 wds.
57 Plants
58 Miss Verdugo who plays "Millie"
59 A kind of judgment

DOWN
1 Half pint
2 Opera song
3 The criminal's nemesis: 5 wds.
4 Concerning: Dial
5 Damage somewhat
6 Caves of ocean
7 Dexterous
8 Acquire
9 A Latin huzza
10 Where Karachi is
11 Removing goods by night to avoid seizure by the landlord: Brit.: 3 wds.
12 Narrated
13 Auld lang ——
21 Isaiah: Abbr.
22 The huntress
24 Beginning at
25 Union general at Gettysburg
26 Archaic
27 Simple sugars
28 The watery world
29 Tyrants personified
31 Siamese coins
32 Pronoun
34 Long-necked animals
35 Not suitable
36 Bites
40 Homburg's relative
41 Leftover morsel
42 Puts out
44 Find the key
45 Made by interlacing
46 Cartonnist Addams
47 "Symphonie Espagnole" composer
48 Brassbound nerve
49 Italian island
50 Trickle through
52 View

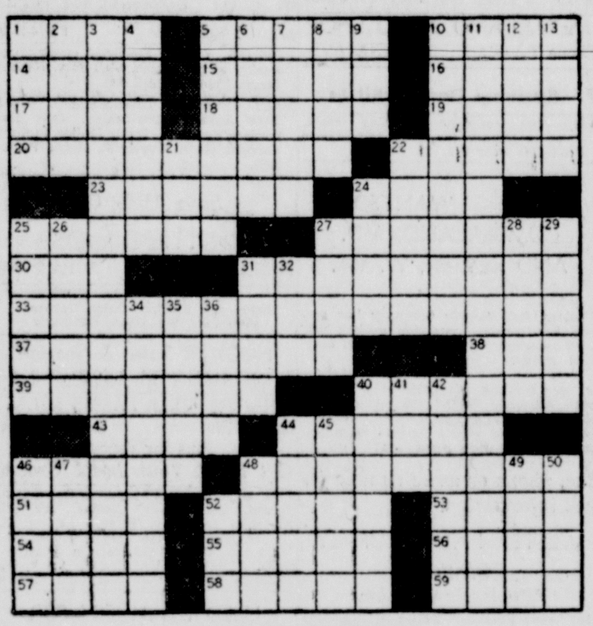

THE LITTLE WOMAN

"The sad part is it's his check-writing hand."

Coren On Bridge

WEEKLY BRIDGE QUIZ

Q. 1—As South you hold:
♠A K 9 3 ♦ A Q 6 4 2 ♣ A 10 6 2
The bidding has proceeded:

South	West	North	East
1 diamond	Pass	1 no trump	Pass

?
What do you bid now?

Q. 2—As South you hold:
♠8 4 ♥K 9 6 3 ♦ K Q J 9 ♣K 6 5
The bidding has proceeded:

North	East	South
1 club	1 diamond	?

What do you bid?

Q. 3—As South you hold:
♠J 10 5 ♥A Q 10 ♦K 10 6 2 ♣Q 10 4
The bidding has proceeded:

North	East	South	West
Pass	Pass	1 diamond	Pass
2 spades	Pass	?	

What do you bid now?

Q. 4—As South you hold:
♠J 10 6 ♥8 7 2 ♦J 10 9 3 2 ♣K 9
The bidding has proceeded:

North	East	South
1 spade	Pass	?

What do you bid?

Q. 5—As South you hold:
♠K 7 5 3 ♥J 10 8 3 ♦Q 10 6 4 ♣K
The bidding has proceeded:

West	North	East	South
1 diamond	Double	1 heart	1 spade
Pass	1 no trump	Pass	?

What do you bid now?

Q. 6—As South you hold:
♠A Q 6 3 ♥9 5 2 ♦A 6 ♣6 5 4 2
The bidding has proceeded:

West	North	East	South
Pass	1 club	Pass	1 spade
Pass	1 no trump	Pass	?

What do you bid now?

Q. 7—As South you hold:
♠A J 8 4 ♥A 4 3 ♦9 8 ♣A J 10 5
The bidding has proceeded:

South	West	North	East
1 club	Pass	1 heart	Pass
1 spade	Pass	2 diamonds	Pass

?
What do you bid now?

Q. 8—As South you hold:
♠K Q 5 ♥K 8 ♦10 9 5 4 2 ♣K 8 3

South	West	North	East
Pass	Pass	1 club	1 spade
1 no trump	Pass	2 spades	Pass

?
What do you bid now?

(Answers to these questions will appear on Monday.)

(Copyright 1956: The Chicago Tribune)

Answer To Previous Puzzle

S	A	N	A		L	A	S	T			S	C	A	R
E	T	A	T		O	L	I	O		P	O	R	C	H
T	O	M	E		O	P	E	N	S	E	S	A	M	E
A	L	B	A	N	S		N	A	H	A		G	E	E
E	L	Y	S	E	E	P	A	L	A	C	E			
		P	E	A	L	E			H	E	L	M	E	T
S	R	A		N	Y	A	C	K		T	E	R	R	A
N	O	M	A	D		C	O	R		R	E	S	I	N
U	M	B	L	E		H	O	U	S	E		P	E	G
B	A	Y	A	R	D			P	H	A	S	E		
		S	T	A	N	D	P	A	T	T	E	R	S	
B	E	E		H	B	A	R		M	Y	O	P	I	A
I	N	T	R	A	S	T	A	T	E		P	E	A	K
A	N	N	U	L		A	M	O	R		A	R	N	E
S	A	A	R			L	A	W	S		Y	S	T	S

Named To Dean's List

For having an average of B plus or higher, Miss Judith Ann Johnson, Cresaptown, qualified for the dean's list for the second semester at Madison College, Harrisonburg, Va.

Cools Your Mouth
...helps keep your throat moist and comfortable. Enjoy daily—millions do.
WRIGLEY'S SPEARMINT CHEWING GUM

BLONDIE

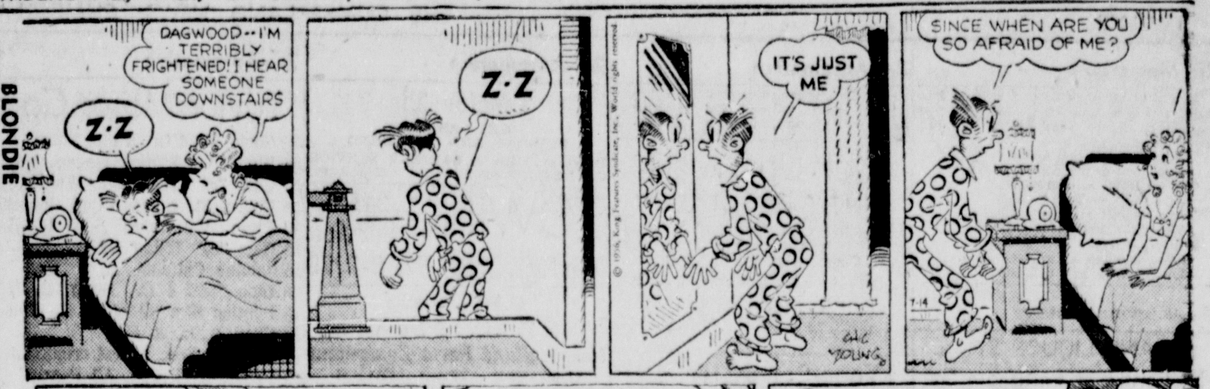

BRICK BRADFORD

BUZ SAWYER

BARNEY & SNUFFY

ANNIE ROONEY

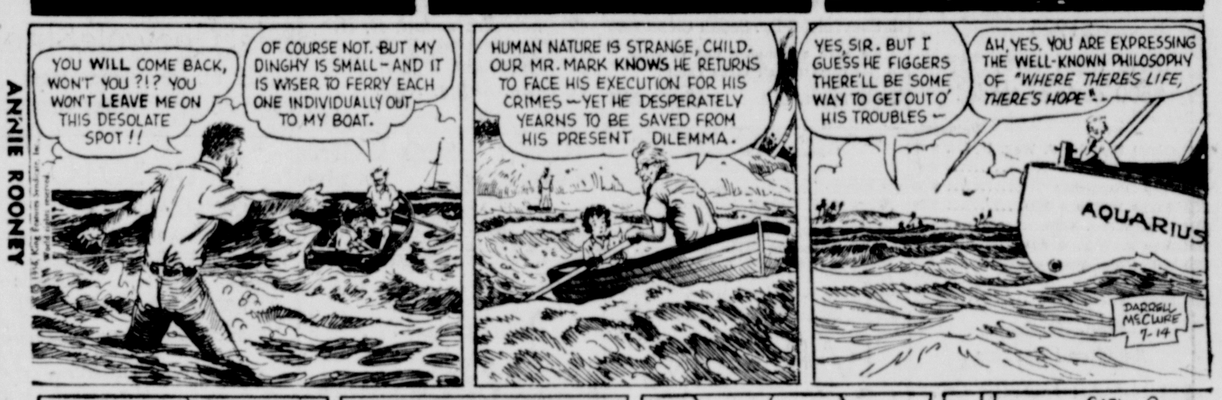

HENRY

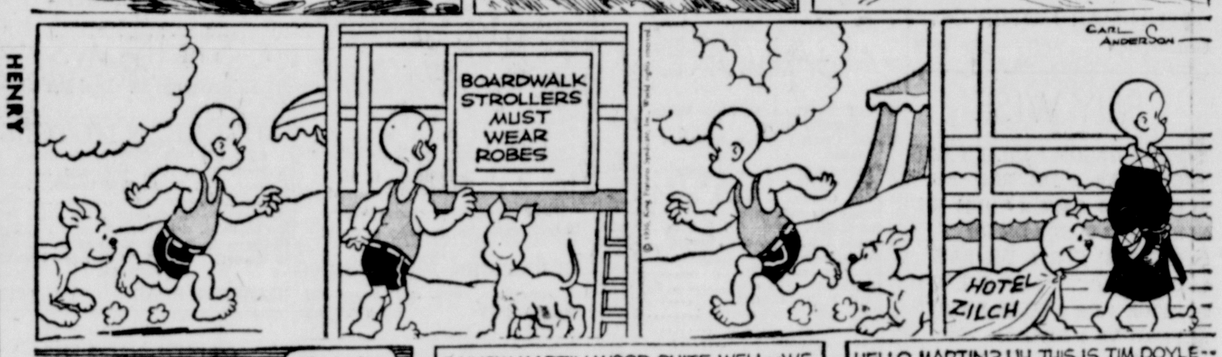

BIG SISTER

DICK TRACY

DENNIS THE MENACE — By Hank Ketcham — GRIN AND BEAR IT — By Lichty

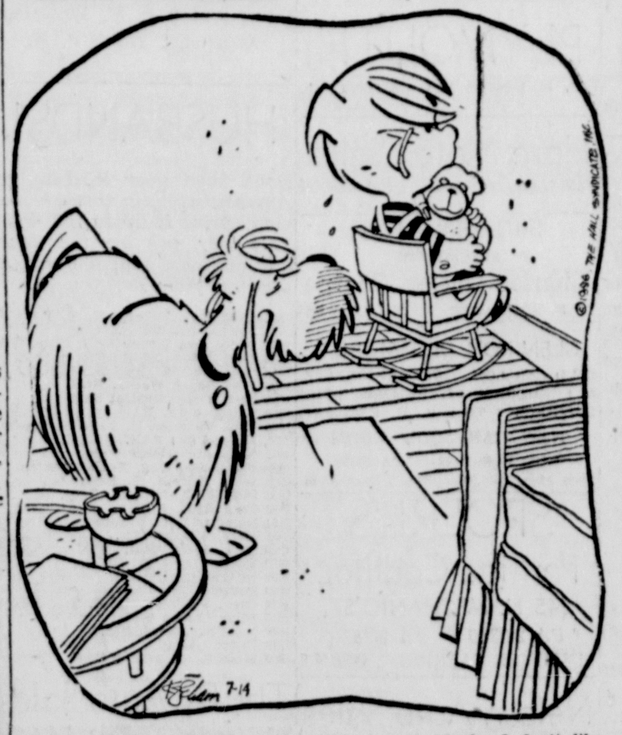

"Okay, so she don't like 'noisy little boys'. Maybe I don't like big quiet women!"

"A gent can't e... get a decent smoke these days . . . picking up nothing but filter tip after filter tip! . . ."

In Memoriam

In loving memory of our beloved husband and father, Oliver G. Aldridge, who passed away one year ago today, July 14, 1955.
The golden sun is shining
Upon our dear father's grave,
One we loved so dearly,
And tried so hard to save.
When we lost you dearest father,
We lost a wonderful pal,
We love you now and miss you,
More and more and ever shall.
Loving Wife and Children.

1—Announcements

STRAND LIQUOR STORE
N. Centre at Baltimore Sts.
OUR PRICES ARE LESS

IT'S inexpensive to clean rugs and upholstery at home with odorless Blue Lustre. Rosenbaum's.

ROACHES are there to stay unless you use Roach Filmz today. Rosenbaum's.

2—Automotive

Moore Motor Sales

53 Pont. 4-dr. R&H.	50 Pont. Cat. R. H.
53 Ford Cust 8. RH	50 Merc. 4-dr. H.
52 Ply. S. Wag. RH	50 Pont. 2 Dr. RH.
52 Olds "88" HT.	50 Cad. "62" RH.
51 Plym. 4 Dr. H.	50 Chrys. 4 Dr. RH
51 Chev 2 Dr. RH	49 Willys ½ T. Pkp.
51 Ford 2 Dr. R. H.	49 Dodge Cl Cp. RH

239 N. Mechanic St. PA 4-6440

SMITH'S TRIANGLE MOTORS
PACKARD SALES & SERVICE
Cor. S. Mechanic & Harrison and 322 S. Centre
Phone PA 4-6464.

QUALITY
Is Remembered Long after Price is Forgotten

1954 Nash 2-Door Sedan equipped with Radio and Hydra. $1395
1954 Rambler Hardtop, Gold and Ivory finished. Performs like new. $1395
1953 Nash 4-Door Sedan. 2-Tone Green. Good Performer. $1095
1955 Studebaker Champion 4-Door Sedan. Radio. Overdrive $1495
1954 Willys Station Wagon. Like New, with Overdrive .. $1095

M-G-K Motor Co.
221 GLENN ST. DIAL PA 2-2300

NEW '56 RAMBLERS
FULLY EQUIPPED
$1925
Drive them away fo
$500 cash or trade!

	Payments
1956 (New) Rambler S. Wag. Hyd. .	$ 68
1956 Jeep 4 WD	$ 43
1956 Jeep Dispatcher	$ 39
1954 Willys Pickup 4 WD	$ 39
1952 Hudson Hor. 4 Dr.	$ 38
1951 Jeep S. Wag. 4 WD	$ 35
1951 Willys Sta. Wag. 4 cyl. Total price	$525
1949 Ford ½ Ton pkup	$ 24

Jeep—Hudson Sales and Service
PENN-MAR MOTOR CO.
Narrows Park PA 2-6341

BUY WISE

55 PONT WAGON 4 DR. RH HYD
55 CHEV V8 2 DR R&H PG.
55 CHEV V8 4 DR 2 TONE RH
55 FORD V8 CUST 4 DR RH
55 FORD '6' CUS 2 DR R&H
54 OLDS SUP '88' 4 DR RH HYD
54 BUICK 4 DR 2 TONE RH DYN
54 FORD V8 4 DR R&H WW
54 HUDSON HORN. R H HYD
54 MERC HT. MONT RH OD.
53 PLYM HT. 2 TONE RH OD.
53 FORD V8 CUST 2 DR R&H.
53 PONT CH DLX '8' RH HYD.
53 PONT CH DLX 2 TONE R&H.
53 CHEV ½ TON PICKUP
53 WILLYS 2 DR 6 CYL H&D.
52 OLDS SUP '88' 4 DR RH HYD
52 CHEV DLX 4 DR R&H PG.
52 FORD CUST V8 4 DR R&H.
52 PONT CH. '8' DLX R&H HYD
52 PLYM 4 DR DLX R&H.
52 FORD STA. WAG. 2 TONE
52 MERC H. TOP R&H. SS.
51 CADILLAC CONV. LOADED
51 CADILLAC 4 DR. '62' RH HYD.
51 OLDS SUP '88' 2 DR R&H.
51 OLDS H. TOP R&H HYD.
51 CHEV 4 DR. SS. DLX FL.
51 CHEV B.AIR CP R&H PG.
51 FORD V8 4 DR R&H
51 BUICK SUP 4 DR DYN
51 BUICK SPL 4 DR R&H.
51 NASH 4 DR R&H HYD BED
51 STUDE V8 4 DR R&H AT.
51 PONT '8' 4 DR R&H WW.
51 FORD STA WAGON 2 DR.
51 FORD 2 DR R&H OD. GREEN
51 OLDS '98' 4 DR R&H HYD.
51 FORD VIC H. TOP R&H.
51 MERC CL CPE R&H. L. NEW

20 OLDER CARS
GULICK'S
Cor S. Centre & Wms. Sts.

MIDTOWN MOTORS

53 Chev. B. A. HT		50 Stude 2-dr.	$299
53 Ford Cus. 8 4-dr.		50 Buick Sup.	$398
52 Nash Ram.	$599	49 Buick Con.	$250
51 Ford 2-dr.	$495	49 Pont. 2-dr.	$299
51 Chev. 2-dr.	$495	47 Ford S. Wag	$200
51 Buick 4-dr.	$495	46 Chev. 2-dr.	$150
51 Ply. 4-dr.	$399	48 Nash clb.	$100
50 Dodge 4-dr.	$399		

OPP. POST OFFICE PA 4-3230

A "QUALITY" USED CAR
1949 DODGE
CORONET CLUB COUPE
Green, Radio, Heater, Gyromatic Transmission
No Down Payment
Used Car Dept. PA 2-0202
212 Greene St.

GURLEY'S Inc.
Dodge · Plymouth
123 S. Liberty PA 2-0200 or 2-0202
AAA Headquarters for Tri-State Area

2—Automotive

1953 Pontiac Chieftain Deluxe Radio, heater, power brakes. Like new Deremer's Garage, Ridgeley RE 8-9110

Pick Up Trucks
DINGLE ESSO STATION
Fayette and Greene Streets

53 Ford Custom "8" 2 Dr. 2-Tone. Nice Condition! $895
BABB MOTOR SALES
152 Wineow St. PA 2-4570

Your Car PAINTED
$49.95 1-Year Guarantee
No Cash Needed
Baked Enamel Finish
Pay as little as $4 month
Auto Glass — Body & Fender Repairs
JACK'S AUTO PAINT & BODY WORKS
118 S. Mechanic Dial PA 4-0671

Frostburg's BUICK Dealer
1955 BUICK 4 DR. R. H. DYN.
1954 MERCURY 4 DR. R. H. MM.
1953 DODGE 4 DR. R. H. OD.
1952 PONTIAC 4 DR. R. H. HYD.
1954 PLY. 4 DR. R. H.
1953 BUICK 2 DR. R. H. DYN.
ST. CLOUD MOTORS
PHONE 441 FROSTBURG, MD.

50 OLDS HOLIDAY
"98" Coupe. Radio, Heater, Sun Visor, Hydramatic Drive, Power Windows, Power Seat. 2-Tone Green & Black Finish. Like New!
ST. GEORGE MOTOR CO. PA 2-3456

AHLBURN'S CHEVROLET CO.
PHONE 26 HYNDMAN, PA.

51 Chev. Styleline Dlx. 4-dr.	
51 Ford Custom 4-dr.	$ 550
51 Ford Dlx. 2-dr.	$ 500
50 Chev. Styleline Dlx. 4-dr.	$ 425
50 Study. Commander 4-dr.	$ 275
48 Chev. Fleetmaster Dlx. 4-dr.	$ 195
41 Ford Dlx. Club Coupe	$ 100
TRUCKS	
55 Chev. ½ ton Dlx. Pickup	$1175
51 Chev. Carry all sub	$ 650
42 Int. ½ ton Pickup	$ 75

Ahlburn's Chevrolet Co.

FERGUSON TRACTORS
FARM MACHINERY
Kight's Garage, Balto. Pike PA 4-4170

Cash for your car
IDONI AUTO SALES
248 N. Mechanic Ph. PA 2-7480

Triple Lakes Auto Mart

53 Ford 2 dr.	$895	51 Ford 2 dr.	$495
53 Ply. 4 dr.	$795	51 Dodge 4 dr.	$445
53 Dodge 4 dr.	$745	50 Huds'n 4 dr.	$245
52 Chev. 2 dr.	$595	46 Chev. 4 dr.	$125
51 Merc. 2 dr.	$595	46 Ford Cb Cp	$125

5 Pickups — 48's to 52's
Many more to choose from
NO DOWN PAYMENT — BANK TERMS
Rt. 220 Triple Lakes PA 4-4651

REEVES STUDEBAKER
54 Plymouth 4-Dr. Sdn. Only $895
53 Chevrolet 2-Dr. Sedan Clean $895
We have a complete line of used parts for all make cars!
Westernport, Md. Phone 5481

54 Chrysler Windsor, 23,000 miles
Shaffer Auto Sales
Corriganville

ATTENTION Stock Car Race Patrons — Three 1952 Hudson Hornets for sale. This is the car experts claim has more unspent miles remaining than any other used car costing again as much. Try it, drive it and note the mighty surge of power and road ability that won stock car races for 4 years. Penn-Mar Motor Co., Narrows Park. PA 2-6340.

BARGAINS GALORE

56 Ford Parklane Country Sedan, Cost $3570, Now	$2695
56 Ford Country Sedan, 3000 mi., loaded	$2695
56 Ford Custom 4-dr., Loaded	$1895
55 Buick Century HT. PB & PS	$2395
55 Ford Custom 4 door	$1395
54 Henry J, overdrive	$ 595
54 Buick Sup. Hdtp., GB & P.S.	$1795
53 Buick Sup. 4 dr. dyn. loaded	$1395
53 Buick Spec. 4-dr.	$ 995
53 Ford Custom 2 Dr.	$ 895
53 Plymouth Cranbrook	$ 695
53 Ford 2 Dr., Loaded.	$ 695
52 Nash 4-dr. Ambassador	$ 495
52 Nash Station Wagon	$ 495
52 Stude. Hardtop	$ 395
52 Pontiac Catalina HT.	$ 995
52 Studebaker 4 Dr.	$ 395
52 Ford Cust. 8, Loaded	$ 695
52 Buick H.T., Dyn.	$ 995
52 Buick Special HT.	$ 895
51 Dodge 4 door	$ 295
51 Ford 2 door	$ 495
51 Pontiac Cat. hardtop	$ 695
51 Chev. Station Wagon 4 Dr.	$ 595
51 Chev. 2-dr.	$ 495
51 Nash Rambler HT	$ 395
50 Ford V-8 2 or 4 drs.	$ 395
50 Chevrolet 2 or 4 drs.	$ 395
50 Buick	$ 495
49 Ford Sta. Wagon.	$ 295
49 Cadillac 4-dr. "62"	$ 495
TRUCKS	
56 Ford "8" 1 T. Stake, new cost $2760, Now	$1895
53 Ford "8" 1½ ton	$ 695
53 GMC Carryall	$ 695
53 Chev. pickup ½ ton	$ 695
52 Chevrolet Van	$ 795
52 Ford Panel	$ 495
52 Ford 1 ton panel	$ 695
51 Ford pkup ¾ ton	$ 595
50 Dodge ¾ T. Pickup	$ 395
50 Chevrolet Sedan Delivery	$ 495
49 Auto-Car Tractor (Cost $18,000)	$ 595
49 Reo 1½ ton Van	$ 295
49 Ford 2 ton dump	$ 695
49 Federal 2 ton	$ 395
49 Ford Panel	$ 175
47 Ford 1½ T. Stake	$ 295
47 Ford 1 ton Utility	$ 695
47 Ford Utility	$ 345
47 Reo Stake	$ 195
47 Ford pkup	$ 295
47 Ford ½ T. Truck	$ 295
46 Dodge pkup ¾ ton	$ 195
46 Plym. pkup ½ ton	$ 145

Many Others to Choose From
$5 Down On Cars Up To $700
BANK TERMS
HAROLD'S
McMullen Hwy at Custard Stand
9 a. m. to 9 p. m. Dial PA 4-0670

Why Gamble
When you can buy a Certified car for less money

1952 Oldsmobile Super "88" 4 door sedan, beautiful original 2 tone grey and white paint, hydramatic transmission, seat covers, deluxe radio, heater, atronic eye, tinted glass, windshield washers, deluxe steering wheel, backup lights, 31,720 actual miles. Interior like new, engine perfect. Local one owner. Fully Guaranteed.

Collins Garage
Home of the Fabulous New Studebaker
75 Henderson Ave. PA 4-1542
Weekdays 'til 9 Sat. 6

PRICED RIGHT! 1947 Chevrolet 2-Ton Dump, 1951 Chevrolet 2-Ton Dump. 1947 Ford Tandem Flat Bed 22' Dump Trailer. Dial PA 2-7710 or Phone Hyndman 97.

2—Automotive

Tractor Tire
SALES - SERVICE
PUMPING AND REPAIRING
DUNLOP TIRE & BATTERY SERVICE
6 WILLIAMS ST. PA 2-3190

TOWING 24Hr. Service
Taylor No Storage Charges PA 2-7979

G.M.C. Trucks
Case Tractors & Machinery
New Holland Farm Equipment
COMPLETE REPAIR SERVICE FOR ALL MAKES
After We Sell—We Serve!
Collins G.M.C. Truck Co.
RT. 40 EAST PHONE PA 2-3922

International Harvester
Authorized Dealer Motor Trucks
Farm Tractors & Machinery
THE LIGHT & DECKER CO.
315 S. Centre St. Phone PA 2-5600

Bank Financing
AT OUR OFFICE
30-Month 5% Interest
ON ALL '56 MODELS

55 Olds "88" Holi. Sharp
55 Ford Pickup. Like new
55 Buick Cent. H.T., RH, Dyn
55 Ford "8" sd., R, H. FOM
55 Chev V-8 Sdn. R. H.
55 Cadillac sd., R, H, PS, PB
55 Chev. Pickup
54 Pont 4 dr St Wg, R,H, Hyd
54 Chev. Sed. R.H.
53 Merc. Monterey HT
53 Chrys. Conv., R. H. nice
53 Chevrolet Bel. Sdn.
53 Dodge Hard Top, R&H
53 Cad. Cpe. DeVille, RH, PS
53 Chev. Sta. Wg. 4-dr 3 seats
53 Olds 88 Sdn. R. & H.
53 Plymouth sd., R. H., OD.
52 Ford sedan, radio, heater
52 Chevrolet sedan. R&H
52 Chev. ½ T. pkup truck
51 Pont., Sdn. R. H. Hyd.
51 Buick Conv. R&H
51 Mercury Sedan, R H
51 Plym. hardtop, R&H.
51 Dodge Sdn., R&H
51 Plym. Sdn. R&H.
51 Buick Sedan RH and Dyn.
51 Ford Sd., R.H. Sharp
50 Packard Sdn., R&H
50 Ford sdn. R&H, OD
50 Stude. sd., R & H.
49 Mercury sedan, R, H, OD
49 Nash sedan, R & H
49 Ford Conv., R, H,
49 Chevrolet sedan, R, H.
47 Chevrolet sd., R. H.
47 Buick Sdnt. R.H.
41 Chev. Sedan. Nice.

Red's Used Cars
722 GREENE ST. PA 2-8150

1953 CHEV., R. H. Power Brakes, P.G., P.S., one owner. Excellent $1195. 1950 Ford "8", R. H. nice. $295; 1941 Pontiac, R. H., $69. McFarland's Garage, 507 Pine Ave.

Make Offer

51 Chev.	Del 2 Dr. H.
50 Chev.	Del. 4 Dr. R. H.
50 Chev.	Del 2 Dr. R. H.
49 Chev.	Del 2 Dr. R. H.
49 Chev.	Del 4 Dr. R. H.
49 Chev.	Del Clb. Cpe. R. H.
50 Buick	RM. 2 Dr. R. H. & AT.
50 Stude.	Champion 4 Dr. R. H.
51 Merc.	4 Dr. R. H. AT.
49 Merc.	Sta. Wgn. R. H.
51 Ford	"V-8" 2 Dr. R. H.
50 Ford	"6" 2 Dr. R. H.
50 Pontiac	"6" 2 Dr. R. H.
51 Ford	"8" ¾ Ton Pickup R. H.
52 Chev.	½ Ton. Pickup. H.

Over 40 cars to choose from
Bank terms and no down payment
Cumberland Motor Sales
14 Wineow St. Opp. A&P Super Mkt.
Phone PA 4-0790 Open 'til 9:30

CHRYSLER
1953 PLYMOUTH CL. SDN.
This beautiful blue finish car will be ideal for work or the second car in the family. Has clean interior with seat covers, heater, defroster, electric wipers, signal lights, good tires and standard shift for economical driving. All mechanical parts in A-1 condition. You will be proud to own a car like this one and
OUR PRICE ONLY $895

ATTENTION CAMPERS
We have a Chrysler Windsor Traveler with automatic transmission, radio, heater, clock, air foam seats, signal lights, real leather interior bolsters, locking gas cap, three A-1 tires and custom built-in luggage carrier on top. The car will carry all the camping equipment even to the tent, and save the interior of the car for passenger hauling.
Only $195

54 Chev. Belair 4-dr. $1595
53 Plym. 4-dr. $945
51 Buick 4-dr. ..... $ 245
50 Chrys. 4-dr. .. .. $ 595
49 Chev. 2-dr. ..... $ 245
49 Plym. 4-dr. ..... $ 445
49 Chev. 2-dr. ..... $ 145

PA 4-3840 Potomac Motors
Open Evenings 6:30 to 8:30
LOT and GARAGE
PLYMOUTH
Cor. S. George and Harrison Sts.

Hare Motor Sales
Wms. at Orchard *PA 2-4664*

50 DeSoto 4-Dr.
SPECIAL $425
Charles Gurley Garage
129 N. Mechanic St. Dial PA 2-4846

GLEN-ROY OLDSMOBILE
USED CAR LOT HENDERSON AVE. & FREDERICK ST. PA 4-6685. OPEN EVENINGS 7 TO 9 P. M. EXC. SAT.
NEW CAR SHOW ROOM
161-63 Bedford St. PA 4-6790
Open Mon. Wed. Fri. Eve. 7 to 9 p. m.

SPOERL'S
Pontiac-Cadillac
845 N. MECHANIC ST.
PA 2-8300 PA 2-2415
CUSTOMER PARKING OPEN 9

Nelson Auto Sales
56 Ford V-8 Fairlane Clb. Sdn., R.H.
53 Chev. Bel Air 2 Dr. Sdn., R.H.
30 Potomac St. Ridgeley RE 8-9290

2—Automotive

Taylor Motor Co.

56 Chev.	V-8 4 Dr. H'top. New
56 Plym.	V-8 Station Wagon, New
56 Cad.	"62" Sdn. Elec. Windows,
56 Chrys.	St. Regis. H'top. Power
56 Plym.	V-8 Belvd. Sdn R. H.
56 Olds	"88" H'day NEW
55 Pontiac	Catalina, R, H Hyd.
55 Olds	"88" 4 Dr. H'top. R. H.
55 Pontiac	Star Chief R. H. Hyd.
54 Chev.	2 Dr. R. H.
53 Cad.	'62' Sdn. A real creampuff
53 DeSoto	8 Cl. Cpe. All Power
53 Pont.	Ch. "8" sdn. R. H. Hyd.
53 Dodge	V-8 Cor. R. H. Gyro.
53 Ford	'8' Sdn. R. H.
52 Pont.	2 Dr. R. H. Hyd.
51 Chrys	Wind. Sdn. Like New
51 Pont.	Sdn. R. H. Hyd.
51 Ford	Cust. 2 Dr. R. H.
50 Buick	Sup. Hardtop R. H. Dyn
50 Olds	'88' Sdn. R. H. Hyd.
50 Buick	Spec. Sdn. R H & AT.
50 Pont.	Sdn R. H. Hyd.
48 Willys	S. Wag. R. H. OD

218 N. Mechanic St. PA 2-7979

YOU MAY COMPLAIN ABOUT THE HOT WEATHER But Not About Our Quality and Prices

1953 Chevrolet BelAir 2 Dr. R. H. D. No. 426 ..... $1145
1953 Chevrolet S'line 4 Door. R. H. D. No. 417 ..... $1095
1953 Chevrolet S'line 2 Door. H. D. No. 394 ..... $1045
1953 Chevrolet S'line 2 Door. H. D. No. 398 ..... $1045
1953 Chevrolet S'line 2 Door. H. D. No. 276 ..... $ 945
1950 Buick Super 4 Door. H. D. R. AT No. 340 ..... $ 395
1950 Chevrolet S'line 2 Door. H. D. No. 416-A ..... $ 395
1949 Ford Deluxe 2 Door. H. D. No. 419-B ..... $ 345
1947 Plymouth Spec. Dlx. 4 Dr. H. D. No. 314 ..... $ 95

YOU ALWAYS SAVE MONEY AT
Eiler Chevrolet Inc.
219 N. Mechanic Street
Phone PA 4-4400 Open Evenings

54 De SOTO
SPORTSMAN HARDTOP
Sharp 2-Tone Finish with white-wall tires. Fully Equipped. Radio, Heater, Automatic Transmission.
1-Owner. Fully guaranteed!
- BANK TERMS -
STEINLA'S
218 S. Mechanic St. Dial PA 4-2600

SUBURBAN MOTORS
SEE US FOR THE BEST DEAL

52 Ford, R, H, OD, WW tires	$695
52 Chev. PG, R, H, WW tires	$695
51 Chevrolet, like new	$495
51 Ford, R, H, 4 door	$445
50 Chevrolet, new paint	$345
49 Chev., R, H, $295	49 Ford R, H, $195
49 Mercury $245	39 Ply. new tires $75
39 Ford $85	

OLDTOWN ROAD PA 2-0118

CUMBERLAND LINCOLN-MERCURY
SAFE BUY USED CARS

55 Lincoln Hardtop
A beautiful tan car with white top, very low mileage, & fully equipped including a new car guarantee

55 Ford Fairline 4-Dr. R., H., OD

55 Ford "6" Custln.
Fully equipped

53 Mercury Mont., HT, R., H., OD

53 Ford ½-t Pkup at $895

51 Lincoln Cosmo., 4-Dr., very nice at .. $695

47 Chev. 4-Dr. $145

46 Ford 4-Dr. $125

Payments from $5 to $25 Mo.
828 N. MECHANIC ST. PA 4-0460
Open 'Till 9 P. M. Weekdays Saturdays 'Till 5 P. M.

HUSBANDS!
Don't send your Birthday or Anniversary gift through the mail. Drive it up to the door. This year give her the finest gift you can buy, a beautiful used car from Thrifty:

1955 Ford F.L. Victoria H. T. R & H. Fordm. W. W.
1955 Dodge Cor. Lancer R&H. Gyro. WW.
1955 Ford 4 Dr. R&H Straight Shift
1953 Olds Sup "88" R&H Hydr. W.W.
1953 Ford Ranch Wagon. R&H.
1953 Ford 4 Dr. Straight Shift
1953 Kaiser 4 Dr. R&H.
1953 Ford Victorian H. T. R&H. Fordm
1952 Merc. 4 Dr. R&H. Straight
1952 Nash Amb. H&D 4 Door.
1952 Plym. Sta. Wag. R&H. 2 Seater
1951 Buick Sup. H. T. R&H.
1951 Olds '88' 2 Dr. R&H. Hydr.
1951 Ford R&H. 4 Dr.
1951 Rambler R&H. 2 Tone
1950 Merc. 2 Door R&H.
1950 Chev. 4 Dr. R&H.
1950 Dodge Cor. 4 Dr. R&H.
1950 Hudson Conv. R&H.
1950 Dodge ½ Ton Pickup
1950 Chev. 2 Dr. Bel Air H. T.
1949 Stude Champ R&H.
1949 Nash Sup. R&H. Bed.
1949 Dodge Carrall
1949 Stude L. C. 2 Door R&H.

Thrifty Auto Sales
305 S. Centre Phone PA 4-2201
See "Bill," "Arie" or "Slim" for a Real Deal!

2—Automotive

1956 Chevrolet Bel Air HT.
Power brakes, power glide, fully equipped. Trade accepted. Arrange finance. Warranty guaranteed. $600 off purchase price. PA 4-0058.

50 Buick Spl. 2 Dr. Radio, Straight Shift. Nice. $495
THOMPSON BUICK
PA 2-8400 Car Lot PA 2-1424

51 PONTIAC DLX. SEDAN
Fully Equipped! $595
RAUPACH'S 433 N. Mechanic Just below Valley

1948 CHEVROLET, heater, radio, overdrive. Actual miles 31,000. Excellent condition. Apply 520 Maryland Ave.

1953 FORD, 1-owner. Low mileage. Good condition. $650. Parked at Bluebaugh's Esso Station, Route 40 east.

4—Auto Glass

GLASS INSTALLED
(WHILE YOU WAIT)
BEERMAN AUTO PARTS
519-521 N. Mechanic PA 4-0250

5—Auto Repairs, Service

NORTH END GARAGE
507 Henderson Ave. PA-2-3590

Skilled Radiator Service
Schade's Mech & Valley PA 2-0500

McFARLAND AUTO SHOP
Phone PA-4-1213 507 PINE AVE.

7—Business Opportunities

SALE—One complete Cleaning Plant. Price reasonable for quick sale. Phone PA 2-4151 after 9 a. m. Daily.

BUILDINGS WANTED IN CUMBERLAND, MD. AND KEYSER, W. VA.

Western Auto Supply Company has several hand-picked, reputable dealers who need locations for home-owned and operated stores.

Is your building adaptable to a Western Auto Associate Store? Do you want a reliable, desirable tenant of high caliber . . . associated with a national organization of nation-wide reputation?

See, phone or write us now for full information.
WESTERN AUTO SUPPLY COMPANY
Wholesale Division
4001 Leeds Avenue Phone Arbutus 1695
Baltimore 29 Maryland

8—Coal For Sale

GUARANTEED PROMPT DELIVERY
BERLIN BIG VEIN COAL. $6 TON
PHONE PA 2-2717

9—Electrical Work, Fixtures

ELECTRIC WORK
Motor Repairing, Wiring and Fixtures
QUEEN CITY ELECTRIC CO.
Westinghouse Apparatus Agent
158-160 Frederick St. Phone PA 2-1133

ELECTRIC WORK
FREE ESTIMATES ON WIRING
Sterling Electric Co., Inc.
100 N. CENTRE ST. PA-2-4800

10—Financing, Money to Loan

THRIFT PLAN
Finance Corporation of Cumberland
18 N. Liberty St. Phone PA 4-0344

LOANS
ON YOUR SIGNATURE ONLY
UP TO $1500
FAMILY FINANCE CORPORATION
40 North Mechanic Street
Phone PA-4-3600

AUTO LOANS
in 5 minutes
National Loan, 201 S. George

Finance Plumbing & Heating
—McKAIG'S—

LOANS IN A HURRY!
ON ARTICLES OF VALUE
— Also Unredeemed Values —
CUMBERLAND LOAN CO.
42 N. MECHANIC STREET

We Loan Money
On Watches, Diamonds. Open 'til 7
"If you need money see Sam"
Southern Jewelers 131 N. Mechanic

For Rent

OFFICE ROOMS
PHONE PA 2-6840
COMMERCIAL SAVINGS BANK

HOSPITAL BEDS, WHEELCHAIRS, WALKERS. CRUTCHES. PA 2-8484. Pile Bros. Rt. 5, McMullen Highway

WAREHOUSE containing approximately 3,000 square feet, suitable for wholesale or other business. Within one block of Baltimore St. Phone PA 2-5760 or PA 2-3723.

COTTAGE—South Branch. Long term lease. Will sell furniture. Phone PA 4-2066.

13—Furnished Apartments

Two 2-room furnished apartments -One 3-room apartment PA 4-3874

BLVD. APTS. 2, 3, 4 Room Apts. Utilities included. Also Sleeping Rooms. Reasonable. PA 2-8100, PA 2-4144

TWO large rooms, nicely furnished. Refrigerator, Laundry facilities. All conveniences. Adults. Reference. PA -2-6761, 224 Harrison.

213 WASHINGTON, Ladies only, private bed-living, kitchen, semi-private bath. $6.50 weekly. All utilities furnished. Dial PA 2-1626, 9 to 3, PA 2-0393 afterwards.

LOVELY 2 Room garden apartment with yard, private bath and entrance. Phone PA 2-1570 or PA 2-2823.

Bedroom and kitchen, nicely furnished Frigidaire and washing machine. 93 Henderson Ave.

4 ROOMS, BATH, UTILITIES FURNISHED. CALL PA 2-2042

14—Unfurnished Apartments

NEWLY decorated 3 and 4 rooms. First floor, strictly private. Adults only. 217 Columbia St.

MODERN 3 room apartment, stove, frigidaire optional. Apply Stegmaier's, 429 N. Centre St.

3-4 AND 5 ROOM apartments — Private bath — Utilities furnished — Laundry room available — No pets — First and second floors — 879 Patterson Avenue — PA 4-0880.

WILSON APARTMENTS—3 and 4 rooms with bath, new, the very best. Apply after 3 p. m., 105 Washington St.

Four rooms with bath. Steam heat. Sperry Terrace. Phone PA 2-7195

THREE rooms, private bath and entrance. Refrigeration. $44 month. Call Mt. Savage, CO 4-2961.

THREE rooms and bath first floor. No heat furnished. 543 N. Centre St. $30 per month. PA 2-0650.

3 ROOMS, private bath, private entrance, heat and hot water furnished. Apply 496 Williams St.

3 ROOMS
Porch, private bath and entrance. Phone PA 2-1570 or PA 2-2823

THREE rooms, private bath, private entrance. Grand Ave. PA 4-5967. Immediate possession.

3 LARGE rooms, bath, heat, second floor. Adults. No pets. Fayette St. Phone PA 2-6265.

FOUR room apartment, all modern conveniences, floor tiled throughout. Souder Building, Fort Ashby, W. Va.

FIRST floor 3 room private apartment, bath, porches, venetian blinds, garage. 321 Beall, West Side.

FOUR small rooms, bath. Bowling Green Apartments. $35. Dial PA 4-3290 between 6 and 8 P. M.

15—Furnished Rooms

BROOKS HOTEL
$5-$7 WEEK. TELEVISION IN LOBBY

19—Wanted to Rent

WANTED TO RENT — Large cottage for Labor Day Week End. Prefer electric lights. Dial PA 2-1368.

20—For Sale Miscellaneous

KITZMILLER MEMORIALS
MONUMENTS and MARKERS
All the best marble and granite including "Rock of Ages" granite and "Barre Guild Memorials"
Frederick & George Sts. PA 2-0766—2-3984
"SEE WHAT YOU BUY"

VACATIONERS, have the home town news follow you while you are away from home. You can have the Cumberland News or Evening Times mailed any where in the States for 6c per copy: Sunday Times for 10c per copy. Before you take your trip Phone the Times-News Circulation Department: PA 2-4600 to order your paper.

Get S&H Green Stamps for
WALLPAPER AND PAINT PURUCKER'S
158 N. Centre PA 2-7887

SPECIAL—Sewing machines adjusted in the home $2. Electrify & Buy. WAKEFIELD Sales, PA 2-8430, 2-4794

Vet's Bicycle & Mower Supply
"Everything for the bicycle and Lawn Mower"
Queen City Pavement
At Union St. Phone PA 2-6683

NOTICE—PEOPLE OVER 60 CAN NOW BUY HOSPITALIZATION
PHONE PA 4-0313.

T & W Experienced, fast Washer repairs. ALL MAKES
24-HOUR SERVICE PA 4-2541

PUPPIES, Cocker Spaniels, outstanding quality at pet prices. Visit Mrs. Harold Meek, Vale Summit, Md.

HI-FI Recorded Tapes-Supplies. Used Tape Recorders-reasonable. Tape Recorders For Rent. Davis Motion Picture Service. 160 N. Center St. Phone PA 2-3050.

Save 15% On
Bottled Gas
BENNETT'S PA 2-7900

HOMELITE CHAIN SAWS
Sales and Service Davis Garage, Flintstone, Md. Phone GR-8-4282

HOOVER Sales & Service
L. Bernstein PA 4-5900, 4-5724

HAPPY HILLS FARMS MILK
Gallon 73c ½ Gallon 38c
Plus jug deposit
Get It At Your Local Grocer

This Week Only! Sharkskin, Gabardine, Tweed, Dan River Cottons, 59c yd. All sizes Aluminum Screen, 15c sq. ft. Window Screens Made-To-Order Kitchen Chairs Covered in Plastic GEO. BRAGG, LaVALE, MD. PA 4-4611 2 Blocks Opp. LaVale Methodist Church

USED REFRIGERATOR
11 cu. ft. Kelvinator Refrigerator
Reg. $399.95 NOW $129
(Looks almost new — operates perfectly)
It's a Steal At This Price!
MILLENSON'S
317 Virginia Ave. PA 2-3930

Storm DOORS WINDOWS Awnings
John E. Sharp & Co.
401 N. MECHANIC. PA 2-7620

Time To Spray & Dust
We carry a large line of insecticides including:
Tomato dust, Rotenone, Duo Copper, Bordeaux mixture, Chlordane, Blue stone & DDT.
Liberty Hardware Co.
57 N. Liberty St. Phone PA 2-7140

Used TV Sets
BARGAIN PRICES
Paramount 101 Va. Ave. PA-2-2230

CIGARETTE VENDING MACHINE
(Placed on commission basis)
ENTERPRISE AMUSEMENT CO.
170 N. Centre St. Phone PA 2-0050

USED Building Material. Doors, windows, flooring, framing, sheeting, chicken batteries. Cumb'd Salvage, PA 4-0683.

Throw Rugs, 24x48 . 2.98
GLIDERS 18.95
FURNITURE MART
20 N. Mech. St. Dial PA 2-3141

Mobile Homes On Display PA 4-2754
Trailer Village, Near LaVale Police Bar.

WAREHOUSE SPECIALS

Breakfast sets	from	$10
Cabinet bases		$10
Living room suites	from	$25
Odd Chests	from	$15
Linoleum Remnants	from	$1.50

WOLF'S WAREHOUSE
At rear of German Brewery Bottling Plant off Market Street Bridge

VACATIONERS, have the home town news follow you while you are away from home. You can have the Cumberland News or Evening Times mailed any where in the States for 6c per copy: Sunday Times for 10c per copy. Before you take your trip Phone the Times-News Circulation Department: PA 2-4600 to order your paper.

COCKER SPANIELS
UNDER 9 WEEKS OLD, PEDIGREED
MEHLE'S KENNELS CRESAPTOWN

FLOWER PLANTS ..... 10c Dozen
Asters, balsoms, petunias, zenias, marigolds, many other bedding plants from finest seed obtainable.
THARP SEED STORE
Phone PA 2-6147

PUPPIES, Toy Terriers, Toy Manchesters and Chihuahuas. Matures, 3 to 4 lb. Phone PA 2-6147.

Improved Montmoney Pie and freezer Cherries. Orchard open to pickers now. Young trees, easy picking. Long's Orchard, Levels, W. Va.

Sales! McCULLOUGH Service!
CHAIN SAWS
Cosgrove, 252 N Centre PA-2-3040

Baby Parakeets For Sale
439 N Mechanic Phone PA-2-7011

STORM SELF-STORING WINDOWS COMBINATION DOORS —JALOUSIES—PERMANENT AWNINGS
APC Metal Products
BOX 43, OLDTOWN ROAD PA 4-1234

VEGETABLE PLANTS
Fine quality, thick stem tomatoes, peppers, cabbage, etc. Tharp's Seed Store. Phone PA-2-6147

USED MACHINERY FOR SALE
Model 64 IHC Combine with motor
John Deere Forage harvester w/motor
John Deere Baler
Dellinger silo filler
Allis Chalmers Combine
WD Allis Chalmers tractors
Used Rakes and Mowers
Used HD5 Allis Chalmers crawlers
Used BG Cletrac with winch
D-4 Caterpillar
75 H. P. GM Diesel Power Unit
100 H. P. GM Diesel Power Unit
Frick Sawmill
Complete repair parts and service for Allis Chalmers and Oliver equipment.
COCHRAN FARM EQUIPMENT CO.
Phone 4358 Somerset, Pa.

20—For Sale Miscellaneous

AUTOMOBILE Insurance to cover State Law $29'88 Also Work

In Memoriam

In loving memory of our beloved husband and father, Oliver G. Aldridge, who passed away one year ago today, July 14, 1955.
The golden sun is shining
Upon our dear father's grave,
One we loved so dearly,
And tried so hard to save.
When we lost you dearest father,
We lost a wonderful pal,
We love you now and miss you,
More and more and ever shall.
Loving Wife and Children.

1—Announcements

STRAND LIQUOR STORE
N. Centre at Baltimore Sts.
OUR PRICES ARE LESS

IT'S inexpensive to clean rugs and upholstery at home with odorless Blue Lustre. Rosenbaum's.

ROACHES are there to stay unless you use Roach Filmz today. Rosenbaum's.

2—Automotive

Moore Motor Sales

53 Pont. 4-dr. R&H.	50 Pont. Cat. R. H.
53 Ford Cust 8. RH	50 Merc. 4-dr. H.
52 Ply. S. Wag. RH	50 Pont. 2 Dr. RH.
52 Olds "88" HT.	50 Cad. "62". RH.
51 Plym. 4 Dr. H.	50 Chrys. 4 Dr. RH
51 Chev 2 Dr. RH	49 Willys ½ T. Pkp.
51 Ford 2 Dr. R. H.	49 Dodge Cl Cp. RH

239 N. Mechanic St. PA 4-6440

SMITH'S TRIANGLE MOTORS
PACKARD SALES & SERVICE
Cor. S. Mechanic & Harrison and 322 S. Centre
Phone PA 4-6464.

QUALITY
Is Remembered Long after Price is Forgotten

1954 Nash 2-Door Sedan equipped with Radio and Hydra. $1395
1954 Rambler Hardtop, Gold and Ivory finished. Performs like new. $1395
1953 Nash 4-Door Sedan. 2-Tone Green. Good Performer. $1095
1955 Studebaker Champion 4-Door Sedan. Radio. Overdrive $1495
1954 Willys Station Wagon. Like New, with Overdrive .. $1095

M-G-K Motor Co.
221 GLENN ST. DIAL PA 2-2300

NEW '56 RAMBLERS
FULLY EQUIPPED
$1925
Drive them away for $500 cash or trade!

	Payments
1956 (New) Rambler S. Wag. Hyd. .	$ 68
1956 Jeep 4 WD	$ 43
1956 Jeep Dispatcher	$ 39
1954 Willys Pickup 4 WD	$ 39
1952 Hudson Hor. 4 Dr.	$ 38
1951 Jeep S. Wag. 4 WD	$ 35
1951 Willys Sta. Wag. 4 cyl. Total price	$525
1949 Ford ½ Ton pkup	$ 24

Jeep—Hudson Sales and Service
PENN-MAR MOTOR CO.
Narrows Park PA 2-6341

BUY WISE

55 PONT WAGON 4 DR. RH HYD
55 CHEV V8 2 DR R&H PG.
55 CHEV V8 4 DR 2 TONE RH
55 FORD V8 CUST 4 DR RH
55 FORD '6' CUS 2 DR R&H
54 OLDS SUP '88' 4 DR RH HYD
54 BUICK 4 DR 2 TONE RH DYN
54 FORD V8 4 DR R&H WW
54 HUDSON HORN. R H HYD
54 MERC HT. MONT RH OD.
53 PLYM HT. 2 TONE RH OD.
53 FORD V8 CUST 2 DR R&H.
53 PONT CH DLX '8' RH HYD.
53 PONT CH DLX 2 TONE R&H.
53 CHEV ½ TON PICKUP
53 WILLYS 2 DR 6 CYL H&D.
52 OLDS SUP '88' 4 DR RH HYD
52 CHEV DLX 4 DR R&H PG.
52 FORD CUST V8 4 DR R&H.
52 PONT CH. '8' DLX R&H HYD
52 PLYM 4 DR DLX R&H.
52 FORD STA. WAG. 2 TONE
52 MERC H. TOP R&H. SS.
51 CADILLAC CONV. LOADED
51 CADILLAC 4 DR. '62' RH HYD.
51 OLDS SUP '88' 2 DR R&H.
51 OLDS H. TOP R&H HYD.
51 CHEV 4 DR. SS. DLX FL.
51 CHEV B.AIR CP R&H PG.
51 FORD V8 4 DR R&H
51 BUICK SUP 4 DR DYN
51 BUICK SPL 4 DR R&H.
51 NASH 4 DR R&H HYD BED
51 STUDE V8 4 DR R&H AT.
51 PONT '8' 4 DR R&H WW.
51 FORD STA WAGON 2 DR.
51 FORD 2 DR R&H OD. GREEN
51 OLDS '98' 4 DR R&H HYD.
51 FORD VIC H. TOP R&H.
51 MERC CL CPE R&H. L. NEW

20 OLDER CARS
GULICK'S
Cor S. Centre & Wms. Sts.

MIDTOWN MOTORS

53 Chev. B. A. HT		50 Stude 2-dr.	$299
53 Ford Cus. 8 4-dr.		50 Buick Sup.	$399
52 Nash Ram.	$599	49 Buick Con.	$250
51 Ford 2-dr.	$495	49 Pont. 2-dr.	$295
51 Chev. 2-dr.	$495	47 Ford S. Wag	$200
51 Buick 4-dr.	$495	46 Chev. 2-dr.	$150
51 Ply. 4-dr.	$399	48 Nash clb.	$100
50 Dodge 4-dr.	$399		

OPP. POST OFFICE PA 4-3230

A "QUALITY" USED CAR
1949 DODGE
CORONET CLUB COUPE
Green, Radio, Heater, Gyromatic Transmission
No Down Payment
Used Car Dept. PA 2-0202
212 Greene St.

GURLEY'S Inc.
Dodge · Plymouth
123 S. Liberty PA 2-0200 or 2-0202
Headquarters for Tri-State Area

2—Automotive

1953 Pontiac Chieftain Deluxe Radio, heater, power brakes. Like new Deremer's Garage, Ridgeley RE 8-9110

Pick Up Trucks
DINGLE ESSO STATION
Fayette and Greene Streets

53 Ford Custom "8" 2 Dr. 2-Tone. Nice Condition! $895
BABB MOTOR SALES
152 Wineow St. PA 2-4570

Your Car PAINTED
$49.95 1-Year Guarantee
No Cash Needed
Baked Enamel Finish
Pay as little as $4 month
Auto Glass — Body & Fender Repairs
JACK'S AUTO PAINT & BODY WORKS
118 S. Mechanic Dial PA 4-0671

Frostburg's BUICK Dealer
1955 BUICK 4 DR. R. H. DYN.
1954 MERCURY 4 DR. R. H. MM.
1953 DODGE 4 DR. R. H. OD.
1952 PONTIAC 4 DR. R. H. HYD.
1954 PLY. 4 DR. R. H.
1953 BUICK 2 DR. R. H. DYN.
ST. CLOUD MOTORS
PHONE 441 FROSTBURG, MD.

50 OLDS HOLIDAY
"98" Coupe. Radio, Heater, Sun Visor, Hydramatic Drive, Power Windows, Power Seat. 2-Tone Green & Black Finish. Like New!
ST. GEORGE MOTOR CO. PA 2-3456

AHLBURN'S CHEVROLET CO.
PHONE 26 HYNDMAN, PA.

51 Chev. Styleline Dlx. 4-dr.	
51 Ford Custom 4-dr.	$ 550
51 Ford Dlx. 2-dr.	$ 500
50 Chev. Styleline Dlx. 4-dr.	$ 425
50 Study. Commander 4-dr.	$ 275
48 Chev. Fleetmaster Dlx. 4-dr.	$ 195
41 Ford Dlx. Club Coupe	$ 100
TRUCKS	
55 Chev. ½ ton Dlx. Pickup	$1175
51 Chev. Carry all sub	$ 650
42 Int. ½ ton Pickup	$ 75

Ahlburn's Chevrolet Co.

FERGUSON TRACTORS
FARM MACHINERY
Kight's Garage, Balto. Pike PA 4-4170

Cash for your car
IDONI AUTO SALES
248 N. Mechanic Ph. PA 2-7480

Triple Lakes Auto Mart

53 Ford 2 dr.	$895	51 Ford 2 dr.	$495
53 Ply. 4 dr.	$795	51 Dodge 4 dr.	$445
53 Dodge 4 dr.	$745	50 Huds'n 4 dr.	$245
52 Chev. 2 dr.	$595	46 Chev. 4 dr.	$125
51 Merc. 2 dr.	$595	46 Ford Cb Cp	$125

5 Pickups — 48's to 52's
Many more to choose from
NO DOWN PAYMENT — BANK TERMS
Rt. 220 Triple Lakes PA 4-4851

REEVES STUDEBAKER
54 Plymouth 4-Dr. Sdn. Only $895
53 Chevrolet 2-Dr. Sedan Clean $895
We have a complete line of used parts for all make cars!
Westernport, Md. Phone 5481

54 Chrysler Windsor, 23,000 miles
Shaffer Auto Sales
Corriganville

ATTENTION Stock Car Race Patrons — Three 1952 Hudson Hornets for sale. This is the car experts claim has more unspent miles remaining than any other used car costing again as much. Try it, drive it and note the mighty surge of power and road ability that won stock car races for 4 years. Penn-Mar Motor Co., Narrows Park. PA 2-6340.

BARGAINS GALORE

56 Ford Parklane Country Sedan, Cost $3570, Now	$2695
56 Ford Country Sedan, 3000 mi., loaded	$2695
56 Ford Custom 4-dr., Loaded ..	$1895
55 Buick Century HT. PB & PS ..	$2395
55 Ford Custom 4 door	$1395
54 Henry J, overdrive	$ 595
54 Buick Sup. Hdtp., GB & P.S. ..	$1795
53 Buick Sup. 4 dr. dyn. loaded ..	$1395
53 Buick Spec. 4-dr.	$ 995
53 Ford Custom 2 Dr.	$ 895
53 Plymouth Cranbrook	$ 695
53 Ford 2 Dr., Loaded.	$ 695
52 Nash 4-dr. Ambassador	$ 495
52 Nash Station Wagon	$ 495
52 Stude. Hardtop	$ 395
52 Pontiac Catalina HT.	$ 995
52 Studebaker 4 Dr.	$ 395
52 Ford Cust. 8, Loaded	$ 695
52 Buick H.T., Dyn.	$ 995
52 Buick Special HT.	$ 895
51 Dodge 4 door	$ 295
51 Ford 2 door	$ 495
51 Pontiac Cat. hardtop	$ 695
51 Chev. Station Wagon 4 Dr. ..	$ 595
51 Chev. 2-dr.	$ 495
51 Nash Rambler HT	$ 395
50 Ford V-8 2 or 4 drs.	$ 395
50 Chevrolet 2 or 4 drs.	$ 395
50 Buick	$ 495
49 Ford Sta. Wagon	$ 295
49 Cadillac 4-dr. "62"	$ 495
TRUCKS	
56 Ford "8" 1 T. Stake, new cost $2760, Now	$1895
53 Ford "8" 1½ ton	$ 695
53 GMC Carryall	$ 695
53 Chev. pickup ½ ton	$ 695
52 Chevrolet Van	$ 795
52 Ford Panel	$ 495
52 Ford 1 ton panel	$ 695
51 Ford pkup ¾ ton	$ 595
50 Dodge ¾ T. Pickup	$ 395
50 Chevrolet Sedan Delivery	$ 495
49 Auto-Car Tractor (Cost $18,000)	$ 595
49 Reo 1½ ton Van	$ 295
49 Ford 2 ton dump	$ 695
49 Federal 2 ton	$ 395
49 Ford Panel	$ 175
47 Ford 1½ T. Stake	$ 295
47 Ford 1 ton Utility	$ 695
47 Ford Utility	$ 345
47 Reo Stake	$ 195
47 Ford pkup	$ 295
47 Ford ½ T. Truck	$ 295
46 Dodge pkup ¾ ton	$ 195
46 Plym. pkup ½ ton	$ 145

Many Others to Choose From
$5 Down On Cars Up To $700
BANK TERMS
HAROLD'S
McMullen Hwy at Custard Stand
9 a. m. to 9 p. m. Dial PA 4-0670

Why Gamble
When you can buy a Certified car for less money

1952 Oldsmobile Super "88" 4 door sedan, beautiful original 2 tone grey and white paint, hydramatic transmission, seat covers, deluxe radio, heater, atronic eye, tinted glass, windshield washers, deluxe steering wheel, backup lights, 31,720 actual miles. Interior like new, engine perfect. Local one owner. Fully Guaranteed.

Collins Garage
Home of the Fabulous New Studebaker
75 Henderson Ave. PA 4-1542
Weekdays 'til 9 Sat. 6

PRICED RIGHT! 1947 Chevrolet 2-Ton Dump. 1951 Chevrolet 2-Ton Dump. 1947 Ford Tandem Flat Bed 22' Dump Trailer. Dial PA 2-7710 or Phone Hyndman 97.

2—Automotive

Tractor Tire
SALES - SERVICE
PUMPING AND REPAIRING
DUNLOP TIRE & BATTERY SERVICE
6 WILLIAMS ST. PA 2-3190

TOWING 24Hr. Service
Taylor No Storage Charges PA 2-7979

G.M.C. Trucks
Case Tractors & Machinery
New Holland Farm Equipment
COMPLETE REPAIR SERVICE FOR ALL MAKES
After We Sell—We Serve!
Collins G.M.C. Truck Co.
RT. 40 EAST PHONE PA 2-3922

International Harvester
Authorized Dealer Motor Trucks
Farm Tractors & Machinery
THE LIGHT & DECKER CO.
315 S. Centre St. Phone PA 2-5600

Bank Financing
AT OUR OFFICE
30-Month 5% Interest
ON ALL '56 MODELS

55 Olds "88" Holi. Sharp
55 Ford Pickup. Like new
55 Buick Cent. H.T., RH, Dyn
55 Ford "8" sd., R, H. FOM
55 Chev V-8 Sdn. R. H.
55 Cadillac sd., R, H, PS, PB
55 Chev. Pickup
54 Pont 4 dr St Wg, R,H, Hyd
54 Chev. Sed. R.H.
53 Merc. Monterey HT
53 Chrys. Conv., R. H. nice
53 Chevrolet Bel. Sdn.
53 Dodge Hard Top, R&H
53 Cad. Cpe. DeVille, RH, PS
53 Chev. Sta. Wg. 4-dr 3 seats
53 Olds 88 Sdn. R. & H.
53 Plymouth sd., R. H., OD.
52 Ford sedan, radio, heater
52 Chevrolet sedan. R&H
52 Chev. ½ T. pkup truck
51 Pont., Sdn. R. H. Hyd.
51 Buick Conv. R&H
51 Mercury Sedan, R H
51 Plym. hardtop, R&H.
51 Dodge Sdn., R&H
51 Plym. Sdn. R&H.
51 Buick Sedan RH and Dyn.
51 Ford Sd., R.H. Sharp
50 Packard Sdn., R&H
50 Ford sdn. R&H, OD
50 Stude. sd., R & H.
49 Mercury sedan, R, H, OD
49 Nash sedan, R & H
49 Ford Conv., R, H,
49 Chevrolet sedan, R, H.
47 Chevrolet sd., R. H.
47 Buick Sdnt. R.H.
41 Chev. Sedan. Nice.

Red's Used Cars
722 GREENE ST. PA 2-8150

1953 CHEV., R. H. Power Brakes, P.G., P.S., one owner. Excellent $1195. 1950 Ford "8", R. H. nice, $295; 1941 Pontiac, R. H., $69. McFarland's Garage, 507 Pine Ave.

Make Offer

51 Chev. Del 2 Dr. H.
50 Chev. Del. 4 Dr. R. H.
50 Chev. Del 2 Dr. R. H.
49 Chev. Del 2 Dr. R. H.
49 Chev. Del 4 Dr. R. H.
49 Chev. Del Clb. Cpe. R. H.
50 Buick RM. 2 Dr. R. H. & AT.
50 Stude. Champion 4 Dr. R. H.
51 Merc. 4 Dr. R. H. AT.
49 Merc. Sta. Wgn. R. H.
51 Ford "V-8" 2 Dr. R. H.
50 Ford "6" 2 Dr. R. H.
50 Pontiac "6" 2 Dr. R. H.
51 Ford "8" ¾ Ton Pickup R. H.
52 Chev. ½ Ton. Pickup. H.

Over 40 cars to choose from
Bank terms and no down payment
Cumberland Motor Sales
14 Wineow St. Opp. A&P Super Mkt.
Phone PA 4-0790 Open 'til 9:30

CHRYSLER
1953 PLYMOUTH CL. SDN.
This beautiful blue finish car will be ideal for work or the second car in the family. Has clean interior with seat covers, heater, defroster, electric wipers, signal lights, good tires and standard shift for economical driving. All mechanical parts in A-1 condition. You will be proud to own a car like this one and
OUR PRICE ONLY $895

ATTENTION CAMPERS
We have a Chrysler Windsor Traveler with automatic transmission, radio, heater, clock, air foam seats, signal lights, real leather interior bolsters, locking gas cap, three A-1 tires and custom built-in luggage carrier on top. The car will carry all the camping equipment even to the tent, and save the interior of the car for passenger hauling.
Only $195

54 Chev. Belair 4-dr. $1595
53 Plym. 4-dr. $945
51 Buick 4-dr. ..... $ 245
50 Chrys. 4-dr. .. .. $ 595
49 Chev. 2-dr. ..... $ 245
49 Plym. 4-dr. ..... $ 445
49 Chev. 2-dr. ..... $ 145

PA 4-3840 Potomac Motors
Open Evenings 6:30 to 8:30
LOT and GARAGE
PLYMOUTH
Cor. S. George and Harrison Sts.

Hare Motor Sales
Wms. at Orchard PA 2-4664

50 DeSoto 4-Dr.
SPECIAL $425
Charles Gurley Garage
129 N. Mechanic St. Dial PA 2-4846

GLEN-ROY OLDSMOBILE
USED CAR LOT HENDERSON AVE. & FREDERICK ST. PA 4-6685. OPEN EVENINGS 7 TO 9 P. M. EXC. SAT.
NEW CAR SHOW ROOM
161-63 Bedford St. PA 4-6790
Open Mon. Wed. Fri. Eve. 7 to 9 p. m.

SPOERL'S
Pontiac-Cadillac
845 N. MECHANIC ST.
PA 2-8300 PA 2-2415
CUSTOMER PARKING OPEN 9

Nelson Auto Sales
56 Ford V-8 Fairlane Clb. Sdn., R.H.
53 Chev. Bel Air 2 Dr. Sdn., R.H.
30 Potomac St. Ridgeley RE 8-9290

2—Automotive

Taylor Motor Co.

56 Chev. V-8 4 Dr. H'top. New	
56 Plym. V-8 Station Wagon, New	
56 Cad. "62" Sdn. Elec. Windows,	
56 Chrys. St. Regis. H'top. Power	
56 Plym. V-8 Belvd Sdn R. H.	
56 Olds "88" H'day NEW	
55 Pontiac Catalina, R, H Hyd.	
55 Olds "88" 4 Dr. H'top. R. H.	
55 Pontiac Star Chief R. H. Hyd.	
54 Chev. 2 Dr. R. H.	
53 Cad. '62' Sdn. A real creampuff	
53 DeSoto 8 Cl. Cpe. All Power	
53 Pont. Ch. "8" sdn. R. H. Hyd.	
53 Dodge V-8 Cor. R. H. Gyro.	
53 Ford '8' Sdn. R. H.	
52 Pont. 2 Dr. R. H. Hyd.	
51 Chrys Wind. Sdn. Like New	
51 Pont. Sdn. R. H. Hyd.	
51 Ford Cust. 2 Dr. R. H.	
50 Buick Sup. Hardtop R. H. Dyn	
50 Olds '88' Sdn. R. H. Hyd.	
50 Buick Spec. Sdn. R H & AT.	
50 Pont. Sdn R. H. Hyd.	
48 Willys S. Wag. R. H. OD	

218 N. Mechanic St. PA 2-7979

YOU MAY COMPLAIN ABOUT THE HOT WEATHER
But Not About Our Quality and Prices

1953 Chevrolet BelAir 2 Dr. R. H. D. No. 426	$1145
1953 Chevrolet S'line 4 Door. R. H. D. No. 417	$1095
1953 Chevrolet S'line 2 Door. H. D. No. 394	$1045
1953 Chevrolet S'line 2 Door. H. D. No. 398	$1045
1953 Chevrolet S'line 2 Door. H. D. No. 276	$ 945
1950 Buick Super 4 Door. H. D. R. AT No. 340	$ 395
1950 Chevrolet S'line 2 Door. H. D. No. 416-A	$ 395
1949 Ford Deluxe 2 Door. H. D. No. 419-B	$ 345
1947 Plymouth Spec. Dlx. 4 Dr. H. D. No. 314	$ 95

YOU ALWAYS SAVE MONEY AT
Eiler Chevrolet Inc.
219 N. Mechanic Street
Phone PA 4-4400 Open Evenings

54 De SOTO
SPORTSMAN HARDTOP
Sharp 2-Tone Finish with white-wall tires. Fully Equipped. Radio, Heater, Automatic Transmission.
1-Owner. Fully guaranteed!
- BANK TERMS -
STEINLA'S
218 S. Mechanic St. Dial PA 4-2600

SUBURBAN MOTORS
SEE US FOR THE BEST DEAL

52 Ford, R. H. OD, WW tires	$695
52 Chev. PG, R. H. WW tires	$695
51 Chevrolet, like new	$495
51 Ford, R. H. 4 door	$445
50 Chevrolet, new paint	$345
49 Chev., R. H. $295	49 Ford R. H. $195
49 Mercury $245	39 Ply. new tires $75
39 Ford $85	

OLDTOWN ROAD PA 2-0118

CUMBERLAND LINCOLN-MERCURY
SAFE BUY USED CARS

55 Lincoln Hardtop
A beautiful tan car with white top, very low mileage, & fully equipped including a new car guarantee

55 Ford Fairline 4-Dr.
R., H., OD

55 Ford "6" Custln.
Fully equipped

53 Mercury Mont.,
HT. R., H., OD

53 Ford ½-t Pkup at $895

51 Lincoln Cosmo., 4-Dr., very nice at .. $695

47 Chev. 4-Dr. $145

46 Ford 4-Dr. $125

Payments from $5 to $25 Mo.
828 N MECHANIC ST. PA 4-0460
Open 'Till 9 P. M. Weekdays
Saturdays 'Till 5 P. M.

HUSBANDS!
Don't send your Birthday or Anniversary gift through the mail. Drive it up to the door. This year give her the finest gift you can buy, a beautiful used car from Thrifty:

1955 Ford F.L. Victoria H. T. R & H. Fordm. W. W.
1955 Dodge Cor. Lancer R&H. Gyro. WW.
1955 Ford 4 Dr. R&H Straight Shift
1953 Olds Sup "88" R&H Hydr. W.W.
1953 Ford Ranch Wagon. R&H.
1953 Ford 4 Dr. Straight Shift
1953 Kaiser 4 Dr. R&H.
1953 Ford Victorian H. T. R&H. Fordm
1952 Merc. 4 Dr. R&H. Straight
1952 Nash Amb. H&D 4 Door.
1952 Plym. Sta. Wag. R&H. 2 Seater
1951 Buick Sup. H. T. R&H.
1951 Olds '88' 2 Dr. R&H. Hydr.
1951 Ford R&H. 4 Dr.
1951 Rambler R&H. 2 Tone
1950 Merc. 2 Door R&H.
1950 Chev. 4 Dr. R&H.
1950 Dodge Cor. 4 Dr. R&H.
1950 Hudson Conv. R&H.
1950 Dodge ½ Ton Pickup
1950 Chev. 2 Dr. Bel Air H. T.
1949 Stude Champ R&H.
1949 Nash Sup. R&H. Bed.
1949 Dodge Carrall
1949 Stude L. C. 2 Door R&H.

Thrifty Auto Sales
305 S. Centre Phone PA 4-2201
See "Bill," "Arie" or "Slim" for a Real Deal!

2—Automotive

1956 Chevrolet Bel Air HT.
Power brakes, power glide, fully equipped. Trade accepted. Arrange finance. Warranty guaranteed. $600 off purchase price. PA 4-0058.

50 Buick Spl. 2 Dr. Radio, Straight Shift. Nice. $495
THOMPSON BUICK
PA 2-8400 Car Lot PA 2-1424

51 PONTIAC DLX. SEDAN
Fully Equipped! $595
RAUPACH'S 433 N. Mechanic Just below Valley

1948 CHEVROLET, heater, radio, overdrive. Actual miles 31,000. Excellent condition. Apply 520 Maryland Ave.

1953 FORD, 1-owner. Low mileage. Good condition. $650. Parked at Bluebaugh's Esso Station, Route 40 east.

4—Auto Glass

GLASS INSTALLED
(WHILE YOU WAIT)
BEERMAN AUTO PARTS
519-521 N. Mechanic PA 4-0250

5—Auto Repairs, Service

NORTH END GARAGE
507 Henderson Ave. PA-2-3590

Skilled Radiator Service
Schade's Mech & Valley PA 2-0500

McFARLAND AUTO SHOP
Phone PA-4-1213 507 PINE AVE.

7—Business Opportunities

SALE—One complete Cleaning Plant. Price reasonable for quick sale. Phone PA 2-4151 after 9 a. m. Daily.

BUILDINGS WANTED IN CUMBERLAND, MD. AND KEYSER, W. VA.

Western Auto Supply Company has several hand-picked, reputable dealers who need locations for home-owned and operated stores.

Is your building adaptable to a Western Auto Associate Store? Do you want a reliable, desirable tenant of high caliber . . . associated with a national organization of nation-wide reputation?

See, phone or write us now for full information.
WESTERN AUTO SUPPLY COMPANY
Wholesale Division
4001 Leeds Avenue Phone Arbutus 1695
Baltimore 29 Maryland

8—Coal For Sale

GUARANTEED PROMPT DELIVERY
BERLIN BIG VEIN COAL. $6 TON
PHONE PA 2-2717

9—Electrical Work, Fixtures

ELECTRIC WORK
Motor Repairing, Wiring and Fixtures
QUEEN CITY ELECTRIC CO.
Westinghouse Apparatus Agent
158-160 Frederick St. Phone PA 2-1133

ELECTRIC WORK
FREE ESTIMATES ON WIRING
Sterling Electric Co., Inc.
100 N. CENTRE ST. PA-2-4800

10—Financing, Money to Loan

THRIFT PLAN
Finance Corporation of Cumberland
18 N. Liberty St. Phone PA 4-0344

LOANS
ON YOUR SIGNATURE ONLY
UP TO $1500
FAMILY FINANCE CORPORATION
40 North Mechanic Street
Phone PA-4-3600

AUTO LOANS
in 5 minutes
National Loan, 201 S. George
Finance Plumbing & Heating
—McKAIG'S—

LOANS IN A HURRY!
ON ARTICLES OF VALUE
— Also Unredeemed Values —
CUMBERLAND LOAN CO.
42 N. MECHANIC STREET

We Loan Money
On Watches, Diamonds. Open 'til 7
"If you need money see Sam"
Southern Jewelers 131 N. Mechanic

For Rent

OFFICE ROOMS
PHONE PA 2-6840
COMMERCIAL SAVINGS BANK

HOSPITAL BEDS, WHEELCHAIRS, WALKERS. CRUTCHES. PA 2-8484. Pile Bros. Rt. 5, McMullen Highway

WAREHOUSE containing approximately 3,000 square feet, suitable for wholesale or other business. Within one block of Baltimore St. Phone PA 2-5760 or PA 2-3723.

COTTAGE—South Branch. Long term lease. Will sell furniture. Phone PA 4-2066.

13—Furnished Apartments

Two 2-room furnished apartments -One 3-room apartment PA 4-3874

BLVD. APTS. 2, 3, 4 Room Apts. Utilities included. Also Sleeping Rooms. Reasonable. PA 2-8100, PA 2-4144

TWO large rooms, nicely furnished. Refrigerator, Laundry facilities. All conveniences. Adults. Reference. PA 2-6761, 224 Harrison.

213 WASHINGTON, Ladies only, private bed-living, kitchen, semi-private bath. $6.50 weekly. All utilities furnished. Dial PA 2-1626, 9 to 3, PA 2-0393 afterwards.

LOVELY 2 Room garden apartment with yard, private bath and entrance. Phone PA 2-1570 or PA 2-2823.

Bedroom and kitchen, nicely furnished Frigidaire and washing machine. 93 Henderson Ave.

4 ROOMS, BATH, UTILITIES FURNISHED. CALL PA 2-2042

14—Unfurnished Apartments

NEWLY decorated 3 and 4 rooms. First floor, strictly private. Adults only. 217 Columbia St.

MODERN 3 room apartment, stove, frigidaire optional. Apply Stegmaier's, 429 N. Centre St.

3-4 AND 5 ROOM apartments — Private bath — Utilities furnished — Laundry room available — No pets — First and second floors — 879 Patterson Avenue — PA 4-0880.

WILSON APARTMENTS—3 and 4 rooms with bath, new, the very best. Apply after 3 p. m., 105 Washington St.

Four rooms with bath. Steam heat. Sperry Terrace. Phone PA 2-7195

THREE rooms, private bath and entrance. Refrigeration. $44 month. Call Mt. Savage, CO 4-2961.

THREE rooms and bath first floor. No heat furnished. 543 N. Centre St. $30 per month. PA 2-0650.

3 ROOMS, private bath, private entrance, heat and hot water furnished. Apply 496 Williams St.

3 ROOMS
Porch, private bath and entrance. Phone PA 2-1570 or PA 2-2823

THREE rooms, private bath, private entrance. Grand Ave. PA 4-5967. Immediate possession.

3 LARGE rooms, bath, heat, second floor. Adults. No pets. Fayette St. Phone PA 2-6265.

FOUR room apartment, all modern conveniences, floor tiled throughout. Souder Building, Fort Ashby, W. Va.

FIRST floor 3 room private apartment, bath, porches, venetian blinds, garage. 321 Beall, West Side.

FOUR small rooms, bath. Bowling Green Apartments. $35. Dial PA 4-3290 between 6 and 8 P. M.

15—Furnished Rooms

BROOKS HOTEL
$5-$7 WEEK. TELEVISION IN LOBBY

19—Wanted to Rent

WANTED TO RENT — Large cottage for Labor Day Week End. Prefer electric lights. Dial PA 2-1368.

20—For Sale Miscellaneous

KITZMILLER MEMORIALS
MONUMENTS and MARKERS
All the best marble and granite including "Rock of Ages" granite and "Barre Guild Memorials"
Frederick & George Sts. PA 2-0766—2-3984
"SEE WHAT YOU BUY"

VACATIONERS, have the home town news follow you while you are away from home. You can have the Cumberland News or Evening Times mailed any where in the States for 6c per copy: Sunday Times for 10c per copy. Before you take your trip Phone the Times-News Circulation Department: PA 2-4600 to order your paper.

Get S&H Green Stamps for WALLPAPER AND PAINT
PURUCKER'S
158 N. Centre PA 2-7887

SPECIAL—Sewing machines adjusted in the home $2. Electrify & Buy. WAKEFIELD Sales, PA 2-8430, 2-4794

Vet's Bicycle & Mower Supply
"Everything for the bicycle and Lawn Mower"
Queen City Pavement
At Union St. Phone PA 2-6683

NOTICE—PEOPLE OVER 60 CAN NOW BUY HOSPITALIZATION
PHONE PA 4-0313.

T & W Experienced, fast Washer repairs. ALL MAKES 24-HOUR SERVICE PA 4-2541

PUPPIES, Cocker Spaniels, outstanding quality at pet prices. Visit Mrs. Harold Meek, Vale Summit, Md.

HI-FI Recorded Tapes-Supplies. Used Tape Recorders-reasonable. Tape Recorders For Rent. Davis Motion Picture Service. 160 N. Center St. Phone PA 2-3050.

Save 15% On Bottled Gas
BENNETT'S PA 2-7900

HOMELITE CHAIN SAWS
Sales and Service Davis Garage, Flintstone, Md. Phone GR-8-4282

HOOVER Sales & Service
L. Bernstein PA 4-5900, 4-5724

HAPPY HILLS FARMS MILK
Gallon 73c ½ Gallon 38c
Plus jug deposit
Get It At Your Local Grocer

This Week Only! Sharkskin, Gabardine, Tweed, Dan River Cottons, 59c yd. All sizes Aluminum Screen, 15c sq. ft. Window Screens Made-To-Order
Kitchen Chairs Covered in Plastic
GEO. BRAGG, LaVALE, MD. PA 4-4611
2 Blocks Opp. LaVale Methodist Church

USED REFRIGERATOR
11 cu. ft. Kelvinator Refrigerator
Reg. $399.95 NOW $129
(Looks almost new — operates perfectly)
It's a Steal At This Price!
MILLENSON'S
317 Virginia Ave. PA 2-3930

Storm DOORS WINDOWS Awnings
John E. Sharp & Co.
401 N. MECHANIC. PA 2-7620

Time To Spray & Dust
We carry a large line of insecticides including:
Tomato dust, Rotenone, Duo Copper, Bordeaux mixture, Chlordane, Blue stone & DDT.
Liberty Hardware Co.
57 N. Liberty St. Phone PA 2-7140

Used TV Sets
BARGAIN PRICES
Paramount 101 Va. Ave. PA-2-2230

CIGARETTE VENDING MACHINE
(Placed on commission basis)
ENTERPRISE AMUSEMENT CO.
170 N. Centre St. Phone PA 2-0050

USED Building Material. Doors, windows, flooring, framing, sheeting, chicken batteries. Cumb'd Salvage, PA 4-0683.

Throw Rugs, 24x48 . 2.98
GLIDERS 18.95
FURNITURE MART
20 N. Mech. St. Dial PA 2-3141

Mobile Homes On Display PA 4-2754
Trailer Village, Near LaVale Police Bar.

WAREHOUSE SPECIALS

Breakfast sets	from $10
Cabinet bases	$10
Living room suites	from $25
Odd Chests	from $15
Linoleum Remnants	from $1.50

WOLF'S WAREHOUSE
At rear of German Brewery
Bottling Plant off Market Street Bridge

VACATIONERS, have the home town news follow you while you are away from home. You can have the Cumberland News or Evening Times mailed any where in the States for 6c per copy: Sunday Times for 10c per copy. Before you take your trip Phone the Times-News Circulation Department: PA 2-4600 to order your paper.

COCKER SPANIELS
UNDER 9 WEEKS OLD, PEDIGREED
MEHLE'S KENNELS CRESAPTOWN

FLOWER PLANTS ..... 10c Dozen
Asters, balsoms, petunias, zenias, marigolds, many other bedding plants from finest seed obtainable.
THARP SEED STORE
Phone PA 2-6147

PUPPIES, Toy Terriers, Toy Manchesters and Chihuahuas. Matures, 3 to 4 lb. Phone PA 2-6147.

Improved Montmoney Pie and freezer Cherries. Orchard open to pickers now. Young trees, easy picking. Long's Orchard, Levels, W. Va.

Sales! McCULLOUGH Service!
CHAIN SAWS
Cosgrove. 252 N Centre PA-2-3040

Baby Parakeets For Sale
439 N Mechanic Phone PA-2-7011

STORM SELF-STORING WINDOWS COMBINATION DOORS —JALOUSIES—PERMANENT AWNINGS
APC Metal Products
BOX 43, OLDTOWN ROAD PA 4-1234

VEGETABLE PLANTS
Fine quality, thick stem tomatoes, peppers, cabbage, etc. Tharp's Seed Store. Phone PA-2-6147

USED MACHINERY FOR SALE
Model 64 IHC Combine with motor
John Deere Forage harvester w/motor
John Deere Baler
Dellinger silo filler
Allis Chalmers Combine
WD Allis Chalmers tractors
Used Rakes and Mowers
Used HD5 Allis Chalmers crawlers
Used BG Cletrac with winch
D-4 Caterpillar
75 H. P. GM Diesel Power Unit
100 H. P. GM Diesel Power Unit
Frick Sawmill
Complete repair parts and service for Allis Chalmers and Oliver equipment.
COCHRAN FARM EQUIPMENT CO.
Phone 4358 Somerset, Pa.

20—For Sale Miscellaneous

AUTOMOBILE Insurance to cover State Law $29.88 Also Workmen's Compensation, Fire Glenn Watson PA-2-4040.

WALLPAPER Make your sel

MEMBER

CUMBERLAND REAL ESTATE BOARD

NAREB

OUR CREED: *"Whatsoever ye would that men should do unto you, do ye also unto them." Every Cumberland REALTOR pledges himself to observe its spirit in all his dealings and conducts his business in accordance with the Code of Ethics adopted by the National Association of Real Estate Boards. Consult a REALTOR and be SAFE!*

FOR SALE

Johnsons Heights Section. 3 bedroom brick, garage. Inspection by appointment.

509 Franklin St. 7 room brick, gas heat, garage. Price on application. Auburn Avenue, 4 room stone, attached garage. Price on application.

D. C. Goodfellow Agency
Real Estate Storage Insurance
131 N. Centre St. Phone PA 4-2893

DREAMING OF A NEW HOME ALL ON ONE FLOOR?

We have what we think will make a dandy site for a one story residence, Ranch or even a Semi-bungalow type dwelling. The setting and elevation of this North Cumberland plot of actually several lots makes us feel we have a location that will be just the spot someone is looking for—That some one may be you. Let us show you this site. The price is $1,650.

ROBERT W. YOUNG, Realtor
107 S. Lee DIAL PA 4-5608 or 2-3828

JOHNSON HEIGHTS

If you are looking for a well built brick home, don't fail to inspect this property at 435 Williams Street before you consider buying elsewhere. Has spacious living room, large front porch, three nice bedrooms, tile bath, hot water heat, double brick garage. In excellent condition. Priced right.

WEST SIDE HOME

Well located at 816 Gephart Drive is this modern six room stucco on tile dwelling with nice lot. Three bedrooms, bath, steam heat. Good used homes are being taken up rapidly. Ask to see this today.

HOWARD M. SPIKER
REALTOR—INSURANCE
20 South Centre St. PA 2-2414

FOR SALE

433 Williams St. Brick house. 6 rooms, bath. Hot water gas converted heat. Hardwood floors first floor, full concrete basement. Good location for Pittsburgh Plate Glass employes. Price on application.

327 Fort Hill Ave. 4 room bungalow with basement finished into three rooms. Furnace. Price $6,900.

Uhl Highway. 5 room bungalow, lot 105 x 220. Five years old. Modern oil heat. Nice basement. Beautiful landscaping and view. Price $13,000.

THE J. H. HOLZSHU CO.
INSURANCE—REALTORS—BONDING
21 S. Centre St. Phone PA 2-6555

Small Apartment Building

On each of the first and second floors are four good-size rooms, bath and porches. There is an apartment containing three small rooms and bath on the third floor. Hot water heating system. The construction is of brick and is in good condition. Could be used as a single dwelling. Located on the West Side. Good investment at the price asked.

Price $8,000

HARRY B. SIMPSON
REALTOR INSURANCE
113 Frederick Street
Dial: PA 2-5760 PA 2-3723

VALUE WITH COMFORT

Located at Roberts Place, McMullen Highway; modern two story frame dwelling with three nice bedrooms, spacious living room, dining room, modern kitchen, bath, basement garage, piped hot air heat. Ideally located one mile from city limits. In good condition. Reasonably priced.

WORTH THE MONEY

Ideally located at 104 South Street, near Penna. Ave. School, is this modern six room brick dwelling with spacious well landscaped lot (100 x 100). Has three nice bedrooms, bath, furnace, semi-detached garage. Inspection by appointment. Only $8,069.

HOWARD M. SPIKER
REALTOR—INSURANCE
20 South Centre St. PA 2-2414

ECKHART, MD.

2 story asbestos shingle dwelling. 1st floor—living, dining, kitchen, powder room. 2nd floor—3 bedrooms, sewing room, bath. Full basement, piped warm air heat. Lot 75x100. Very clean, good condition. Priced at only $6000.

PARKERSBURG RD. 4 lots 53x300, one with building 25x50. Will sell lots separately.

FROSTBURG

WATER ST., NEW REDWOOD BUNGALOW. Living, kitchen-dining combination, 2 bedrooms, bath, utility room. Very desirable property and location. For showing Phone Mrs. Natolly, Frostburg 1489 or PA 4-0880

CARL F. SCHMUTZ
Real Estate 16 S. Liberty St. Insurance

811 TROST AVENUE

Five room modern (asbestos shingle) dwelling containing living room, dinette, two bedrooms and bath. Expansion attic. Hardwood floors. Hot air heat, gas fired furnace. Lot 60 x 100.

1732 FREDERICK STREET

Six room ranch type. Contains large living room with fireplace, dinette, three bedrooms and bath. Utility room and garage. Warm air oil heat. Large lot. Modern in every respect.

MORNING SIDE DRIVE

Five room frame (insul brick) dwelling containing living room, kitchen, dining room, two bedrooms and bath. Warm air heat piped to each room. City water. Large lot. Attractively priced.

WIEBEL and WORKMEISTER
1151½ Frederick St. Phone PA 4-3380

Home and Investment Properties

At 715 Frederick Street is this well built and well planned 2 story brick dwelling with new roof, 6 large rooms, bath, hardwood floors and trim, brick fireplace, modern kitchen, venetian blinds, full concrete basement, warm air gas fired furnace heat, laundry tubs. All in good condition. Price reduced. Owner leaving city.

Low priced double at 439-441 Race St.—Two story frame, 6 rooms, bath, porches, new shingle roof, nice lot 40x100. Price $5250.

Large Lot — Maple St. 56'4" x 100' Cheap quick sale.

Wanted — Properties to sell.

GLENN WATSON & SON
Phone PA 2-4040

635 FAIRVIEW AVENUE

Brick semi-bungalow containing six rooms and bath. Modern kitchen. Garage in basement. Corner lot. Immediate occupancy. Price upon application.

Oldtown Business Property

Situated on Main Street, in Oldtown, concrete block and brick building. Large first floor, which was occupied as a Grocery Market and Confectionery. Second floor has six rooms and bath apartment. Hot air heat. Here is an opportunity to pick up a location that should become valuable due to new Glass Plant in this vicinity. Price upon application.

D. P. MILLER CO.
INSURANCE & REALTORS
No. 1 N. Liberty St. Phone PA 4-3838

33 Frost Ave., Frostburg

8-Room Frame House. Hardwood floors, 2 Baths, gas fired hot water heat, garage. Nice lot. Situated within walking distance of Schools and Business Section.

Good Investment Property

Store with 2 apartments located on Main Street, Frostburg, Md. Store room constructed 1953. All rented.

51 Ormond St., Frostburg

7-Room Frame. Gas-fired hot water heat. Bath. Convenient central location.

Beall Insurance & Realty Co.
Phone Fbg. 345 — No Toll Charge
9 WEST MAIN ST. FROSTBURG

LARGE DWELLING

2 story, 10 rooms with bath on each floor. Well located for rooming and or boarding house, convertible to a duplex. This property located 410 Virginia Ave. runs through to York Place thus facing on 2 improved streets. Recent renovation makes the owner's investment in this property much more than the sale price of $7950.

ROBERT W. YOUNG
REALTOR
107 S. Lee Dial PA 4-5608
or PA 2-3828

4 BEDROOM RESIDENCE NEWLY RENOVATED

16 LOCUST ST. — This modern 7 room frame residence has recently been done over from top to bottom. Located on West side just off Patterson Ave., is ideal location for growing family, being near West Side School and just one block from bus line, yet off busy Streets for safety of children. Call for appointment to see this attractive today.

Price $10,500.

M. D. REINHART AGENCY
PArkview 2-2111
Liberty Trust Bldg.

MOUNT SAVAGE

Modern frame dwelling containing eight rooms, four rooms on first floor, four bedrooms and bath on second floor, hot water heat-oil fired furnace, automatic water heater, concrete basement, cistern water plus regular water supply, storm windows and doors. Two car garage. Large lot. Located on New Row in Mount Savage. Priced reasonable. Inspection by appointment.

JAMES W. BEACHAM
20 S. Centre Street
Realtor—Insurance Phone PA 2-2090

NO. 416 MARYLAND AVENUE

This is an 8-room brick property having 4 rooms and bath on 1st floor, 4 rooms and ceramic tile bath on 2nd. Hot water heat. Concrete block garage and storage room in rear. This property could be easily converted into duplex or is an excellent location for beauty shop and apartment over. Contact us to see this.

"see PERRIN about it"
Perrin Bldg. on Pershing Street
Phone PA 4-2960

LOTS — NORTH CUMBERLAND

Two 40 foot lots, corner Ashland and Piedmont Avenues.

ALLEGANY ST.—Very nice 6-room brick home, good residential area, near schools.

WEST SIDE

CARTMELL AVE.—Stone rambler, 2 bedrooms, den, living, dining, kitchen, 1½ baths, large lot, 1st class condition.

CLEVELAND AVE.—6-room stucco and frame dwelling, additional room in attic. Full basement, 2-car garage. Make us a reasonable offer.

DUNBAR DR.—7-room stucco home, basement, garage. Will sell for less than GI appraisal.

Phone PA 4-0880 for showing.

CARL F. SCHMUTZ
Real Estate 16 S. Liberty St. Insurance

28—Male Help Wanted

One SERVICE SALESMAN and One AUTO MECHANIC Wanted. Must be able to qualify with references and experience.

Apply
SPOERL'S GARAGE

MAN to do light work in exchange for room and board. Write Box 243-A c-o Times-News.

EXCEPTIONAL opportunity for good man to go in business for himself with my help. I furnish stock and finance your accounts. Car essential but no cash investment required. Apply 188 N. Centre St. 9 a. m. sharp.

CLERK FOR STORE
Write Box 249-A c/o Times-News

ENGINEERING PERSONNEL

- *HIGHWAY ENGINEERS*
- *DESIGNERS*
- *DRAFTSMEN*
- *PARTY CHIEFS*

For office and field work on highways, bridges and associated civil works. Permanent employment for qualified men. Ample opportunity for advancement on merit.

PLUS: Employe profit sharing trust plan, paid vacations, holidays, sick leave, Blue Cross available.

Positions available in Hagerstown or Baltimore, Maryland, and Pennsylvania. Send complete resume in first letter or inquire at:

BAKER-WIBBERLEY
& ASSOCIATES, INC.
49 N. JONATHAN ST.
HAGERSTOWN, MD.

MARRIED man for local territory needed. Route or Retail experience preferred but not necessary. Good character, employment record and car necessary. $100 and up weekly opportunity. Write Box 248-A c-o Times-News.

32—Instructions

LEARN BEAUTY CULTURE
Investigate this field. Enroll now for July classes
TRI-STATE BEAUTY ACADEMY
114 VA. AVE. CUMBERLAND PA 4-2180

34—Lost and Found

LOST—Man's brown plastic and steel glasses in brown case, Wednesday afternoon. Reward. Dial PA2-1615.

LOST—Brown wallet, containing valuable papers, cash, etc. Vicinity Henderson Ave, Harrison St. Thomas J. Hammersmith, 309 Harrison St.

Lost—Blue Parakeet in Vicinity Race St. Reward. PA 2-2037

35—Miscellaneous

GARLITZ Home Improvement Co. Building Contractor. Johns-Manville Inselbric Siding, Roofing, Block laying. PA 4-0255.

Block Laying & Cement Work
PHONE PA-2-2699

- SHOVELS - DOZERS

Mobile Cranes, Back Hoes, High Lifts, Compressors, Paving Breakers, Drills, Tractor-Trailers, Low Bed Trailers, Pole Trailers, Trucks of all kinds. Fill ground, and road material.

We have more than 200 Pieces of Equipment to serve your needs!
BAUGHMAN CONTRACTING CO.
Rt. 40, West. Dial PA 2-4588

WELL DRILLING
23 yrs. exp. Modern steel equipment Pump Installations, Galvanized Casing
F. V. CARPENTER WELL DRILLING Co
P. O. Box 352, Cumb. Ph. RE-8-9300.

REMODELING, Repairing, all kinds. New Homes built. Sidewalks laid. New Block work. Dial RE 8-8911.

SEPTIC TANKS CLEANED — Modern equipment. Bi-State Disposal Service. Write or Phone Lonaconing HO 3-4401.

House Wrecking and General Contracting
THE CUMBERLAND SALVAGE
Frank J. Brown, Jr. Dial PA 4-0683

R. H. LAPP & SONS
POWER DITCHING
PHONE PA 4-6650

Black Topping
Driveways Parking Lots
Orrie Sensabaugh PA 4-5953

COMPLETE lawn mower and saw sharpening service. Small motors repaired. 28 East St. PA 4-5583.

35—Miscellaneous

LAWN MOWERS sharpened by machine, hand or power. Pickup, delivery. 14 Oak St. PA 2-2361.

SEPTIC TANK and cess pool cleaning $25. Leroy Kennell, Phone Hyndman 111-R-5 or Cumberland PA 2-4241.

36—Watch, Clock Repairs

FAST, EFFICIENT WATCH REPAIRS
JOHN NEWCOMER
215 Virginia Ave. PA 2-5558

38—Moving, Storing

BENNETT Transfer and Storage Co.
Local — Long Distance
PHONE PA 2-6770

AGENT MAYFLOWER TRANSIT CO. LOCAL, LONG DISTANCE MOVING KLAVUHN TRANSFER CALL PA 4-2770

MEDERS TRANSFER, LOCAL LONG DISTANCE AGENT NORTH AMERICAN VAN LINES PH PA 4-3900

JOHN APPEL TRANSFER LOCAL, LONG DISTANCE MOVING AGENT GREYVAN LINES PHONE PA 4-1623

NORRIS TRANSFER — Local & Long Distance!
PA 2-5923 DAY OR NIGHT

39—Painting, Paperhanging

PAPERHANGING Free Estimates PA 4-4018
South End Wallpaper Shop, 331 Va. Ave.

PAINTING—EXTERIOR—INTERIOR Insurance. Experienced Workmen. Call: I. L. WILBERT, PA 2-6595

40—Personals

EXPERTS CLAIM a comfortable mattress is the key to a good night's rest. Let us put the "comfort" back in that lumpy, bumpy mattress of yours. Mattresses of all sizes made to order. Cumberland Mattress Factory. Ph. PA 2-1105.

43—Piano Tuning

Piano Tuning and Repairing
Laurence Griffith PA-2-1633

ROBERT W. MORELAND, ASPT. Tunes, Repairs School, Church, and Home Pianos. PA-4-1084. Used pianos.

46—Radio, T-V Service

GUARANTEED RADIO SERVICE
Specializing in home and auto radio—
DOLAN'S 11 N. George St. PA-4-5550

Strand TV We repair all sets from A (Admiral) to Z (Zenith). 29-A S. Centre St. PA-2-7228 After 6 phone PA-2-1914.

47—Real Estate For Sale

GOLDEN KEY Homes, Vocke Road; LaVale section; Hill Top Drive, Cumberland. Choose your home now for the price you can afford to pay. Phone PA 2-2322.

4 ROOM Frame, vicinity Frederick St. Bath, finished attic. Basement has laundry, recreation and furnace rooms; patio in rear; garage. Reasonable. PA 2-5226.

COUNTRY LEVEL LOTS
100 x 500 $650
OPIE ANNAN AGENCY PA 4-0200

MAYBURY-POLAND REALTY AGENCY
REAL ESTATE BROKERS
PHONE PIEDMONT 6011

8 ROOM house, made into two apartments. Gas furnace. Corner Lot. 224 Cole St.

We have cash buyers for modern homes. Guaranteed Results or no cost to you. Your inquiries welcomed. M. D. Reinhart Agency—PA 2-2111.

FLOYD P. GRACE, RE 8-9532
Real Estate Broker & Auctions.

The HAROLD R. FLETCHER Co.
Mortgage Bankers-Real Estate-Insurance
FHA Bedford, Pa. Phone 1048 V/A

VACATIONERS, have the home town news follow you while you are away from home. You can have the Cumberland News or Evening Times mailed anywhere in the States for 6c per copy: Sunday Times for 10c per copy. Before you take your trip Phone the Times-News Circulation Department: PA 2-4600 to order your paper.

BRADDOCK ROAD LOTS 100 x 160
Gas and Water
Call after 6 p. m., PA 2-8237

4 BEDROOM, living room 28 x 27, kitchen 19 x 14, all wood paneling, automatic hot water heat, completely insulated, double garage, workshop overhead, 1½ acres. Ideal location, 20 minutes from Cumberland. Phone Fort Ashby 2601.

SACRIFICE—3 Story brick, 3 apartments, automatic heat and hot water. Professional possibilities, $10,7000, 319 N. Centre. PA 2-3921.

SELL-TRADE—House, Four Rooms and Bath, suburban Hagerstown for small house suburban Cumberland. PA 2-2175.

FOUR ROOM bungalow on Bedford Road. 3 miles past crossroads. Bath, gas, electric, city water. Dial PA 2-2188

LOT — LaVale, 100 ft. frontage by 61 ft. depth, off of First Street. Gas and water on lot. Along TV cable. Dial PA 2-6413.

47—Real Estate For Sale

NICE lot 100 x 250, 3 miles out Route 28, West Virginia

4-ROOM house, large lot, possession at once Wiley Ford

100 ACRES, 6 room house, electric, 3 miles above Fort Ashby
J. S. HUTTON, Realtor
Ridgeley, W. Va. RE 8-8700

STOREROOM and dwelling, bath, basement, 206 Decatur St. Price $5500. Phone PA 2-6230.

LaVale on Route 40. Brick 8-Rooms, 2 baths, Basement and Garage. Dial PA 4-0655

FURNISHED 5-Room Summer Cottage, 2 screened porches. Sunshine Camp near Bedford $2,700 complete. PA 4-0655

DOUBLE house for rent or sale. 5 rooms, bath, garage one side; 3 rooms, bath, garage other side. Pinto, Md. PA 2-0081

LARGE LOT, VOCKE ROAD
PA 4-0964

Modern 5-Room Bungalow
Cresap Drive, Bowling Green.
Dial PA 4-0523.

MODERN 2 bedroom brick bungalow, tile bath, garage in basement. Lot 75 x 300. Gas fired hot air heat. Insulated. Storm doors & windows. Out-door fireplace, 6½ years old. Dressman's Addition, LaVale. ¼ mile out Cash Valley Road. W. F. Morgan.

5 ROOM frame, 2 bedrooms, 5 years old. Gas forced hot air heat, hardwood floors, fireplace, landscaped lot. Well constructed. Immediate possession. A Street, LaVale. PA 2-0395.

7-ROOM Brick & Frame. $8,400, 415 Cumberland St. 2-Baths, Stoker Heat. Garage. Beautiful Yard.

7-ROOM Brick, 638 Washington Street. 2-Baths, Garage. Priced to Sell. Irving Millenson, Real Estate, PA 4-5590

CENTER of Cresaptown, on McMullen Highway—modern semi-bungalow with large frontage, 3 bedrooms, large picture window, large living room, varnished cupboards on first floor. Large basement, gas heat and private furnished apartment. Garage with 2 four room apartments, partly furnished. Phone PA 2-2993.

Modern 4 room house
on lot 100 x 150.
Call PA 2-2993.

48—Roofing, Spouting

New Roofing, Painting, Gutters Metal Work, all types. Estimates free! 30 yrs. Exp. ALEX J. SCHUTE PA 2-6505

ROOFING, SIDING, Painting, Spouting. General repairs. Call Cumb. PA 4-3494, Hyndman 137-R-5. Free estimates. Bittinger-Burkett.

ROOFING, SIDING. All makes. Roof painting, repairs. 36 mos. to pay. Milo Brewer, Bittinger, Md. Ph. CH 5-2601.

HUMES Home Improvement Co., general contracting in roofing. Johns-Manville and Inselbric siding. No down payment. Phone PA 2-1894, PA 4-3595, 337 Davidson St., Cumberland, Md.

ROOFING SPOUTING SIDING
Three years to pay. Guaranteed work.
Andrew Witt, Phone CO-4-3667

PAINTING—ROOFING—ROOF REPAIRS
FREE ESTIMATES
PHONE PA 2-5546

ROOFING, aluminum siding, spouting, slate repairs. Free estimates. 3 years to pay. Charles Atkinson, PA 2-0792.

ROOF Repairs & New Roofs. Shingle, Slate Built Up. Hot Asphalt Coatings. E. W. Abell, PA 2-7811.

SIDING & ROOFING, ALL TYPES
Wisco Aluminum Storm Doors & Windows
Only 1st Grade Materials, no seconds
Lowest Prices. Nothing Down. 4-yrs.
C'mb'd Home Improvement Co. PA 4-0004
HARRY YOUNG, RT. 3, BEDFORD RD.

50—Upholstering

UPHOLSTERING — Truck Seats & Conv. Tops. Drapery & Slip Cover Fabrics. Window Screens Made-to-Order
GEO. BRAGG, LaVALE, Md. PA 4-4611

UPHOLSTERING
John Troxell, 222 Davidson St. PA-4-2094

CUSTOM MADE FURNITURE
Recovering and Spring Repair.
C. E. Brode 555 Greene PA 2-1890

Furniture Upholstering, Repairs
Canvas & Aluminum Awnings
POSSELT Oldest, Most Reliable Over 32 Years in City
131 Frederick St. Phone PA-2-4715

UPHOLSTERING Furniture Automobile
AUTO CONVERTIBLE TOPS
TRUCK SEATS TARPAULINS
HASTINGS ALUMINUM AWNINGS
Geo. S. Warner 1201 Va. Ave. PA 4-0774

51—Vacuum Cleaners

VACUUM CLEANER
Parts & Service
PA-2-5070 1302 VA. AVE.

Display Classified

Maytag
WHITACRE'S
CUMBERLAND MAYTAG
Sales and Service 31 N. Mechanic St. PA-2-2790

Carrier
Air Conditioning
- Room Coolers
- Residential
- Commercial
- Industrial
- Ventilation

Distributed by
AIRCON
Engineering & Supply Co.
2 Williams St. PA 2-7269
Call your Carrier dealer

MOVING?
— Call —
MEDERS
Transfer
Finest Equipment
Experienced Men
Reliable!
It Costs NO MORE FOR THE BEST
LOCAL AND LONG DISTANCE
Phone PA 4-3900
203 INDEPENDENCE ST.
No Job Too Big Or Too Small!

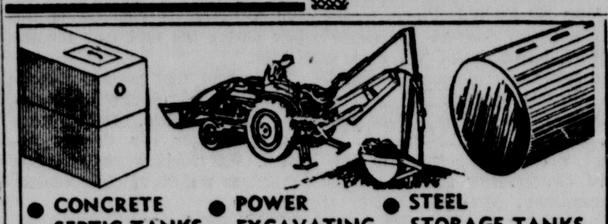

- CONCRETE SEPTIC TANKS — Sewerage Installations
- POWER EXCAVATING TRENCHING — McMullen Hwy. More Information
- STEEL STORAGE TANKS — Stock or Custom-Made — PA-2-8484 or 2-8485

PILE BROTHERS

Display Classified

1 1-VISIT LOANS
Phone — then come in for cash. Up to $1000 on signature, furniture, or car.
Beneficial FINANCE CO.
2nd Fl. LIBERTY TRUST CO.
Cumberland • Ph. PA 2-0721

IDEAL WINDOW PRODUCTS CO.
Venetian Blind Laundry
—VENETIAN BLINDS—
Stormdoors • Windows • Awnings
620 Columbia Ave. Phone PA-2-2028

BEAUTY-SAFETY
Locke HOUSETIME GUARANTEED
WROUGHT IRON RAILINGS
Warner's 1201 VA. AVE. PA 4-0774

Coppers, Steels, Selected Issues Aid Market Recovery

New York Stocks

NEW YORK, July 13 (AP) — Today's close:

ACF Ind	63	Isl Crk C	50⅞
Air Redn	48	Kenn Cop	130
Alg Corp	9¾	Kern C Ld	46¼
Allied Chem	117¾	Kroger	49⅝
Allis Chal	37	L O F Gl	87¼
Am Airl	25⅛	Martin Gl	33⅜
Am Can	45½	Mead Cp	38⅞
Am Cyan	72⅞	Monsanto Ch	42½
Am G & E	39¼	M Ward	43⅝
Am Rdr	22	Nat Bis	38
Am Saf Raz	7⅝	Nat Dairy	41⅜
Am Smelt	53	Nat Dis	25⅜
Att	181⅞	Nat Stl	71
Am Tob	79⅛	Npt News SB	58
Am Viscos xd	38½	NY Cen	38⅜
Am W Wks	10¼	Norf Wesn	69½
Anaconda	77¼	Nor Am Avn	88⅛
Armco Stl	62⅝	Ohio Oil	40⅞
Armour	19¼	Owens Ill Gl	79¼
Ashland Oil	17⅝	Pan Am W Air	20¼
Atchison	159¾	Paramt	32⅝
Avco Mfg	5⅜	Penney J C	96
B and O	48	Pa RR	24⅛
Bendix	54⅜	Phel Dod	63⅜
Beth Stl	159¼	Phil Morris	46⅝
Boe Airp	93¾	Phillips Pet	104
Borg-Warn	46⅞	Pitts Plate Gl	86½
Bucyrus Erie	54¾	Plym Oil	35½
Budd Co	19⅝	Pullman	68¼
Cap Airl	35¼	Pur Oil	45¾
Celan	17¼	Rad Crp	46¼
C and O	64½	Rep Stl	47½
Chrys	65	R Tob B	56⅛
Col Gas	16	VOVO	0¾
Col Carb	51¼	Stnd Oil	66⅜
Com Solv	18⅜	St Copy	59⅜
Com'w Edis	42⅛	Sou Pac	51¼
Con Nat Gas	39¼	Sou Rwy	46¼
Cont Oil	124¼	Sperry-Rand	24⅜
Curt Wr	33⅛	Sta Br	39½
Doug Air	81¾	S O Ind	61⅜
DuPont	219¼	S O NJ	58⅜
Eastm Kod	97	Stud Pac	7⅛
Eaton Mfg	59	Texas Co	65½
Fairchild Eng	13⅜	Tidew Oil	43
Fedd Quigg	12½	Timk Rb	80
Firest	88⅛	Twent Cent	24¼
Food Mach	73	Un Carbide	130¼
Ford Motor	58⅞	Un Pac	172¾
Foremost Dair	17¾	Un Airc	74½
Gen Dynam	65⅝	United Carbon	61½
Gen El	61⅞	United Corp	6½
Gen Fds	48¼	US Rubber	53⅜
Gen Mtrs	47	US St	60½
Goodrich	85¼	Virg Ry	69¼
Goodyr	76¾	Warner Pict	26¾
Greyhnd	15⅛	W Va Pulp	60
Gulf Oil	131¼	West Airl	21⅜
Haz Atl Glass	20⅞	Wes Md	63¾
Herc Powd	49	Wes Elec	55⅛
Inter Chem	55	Wheel Stl	53¾
Int N Can	99¾	W'worth	47¾
Int T & T	32⅜	Yng S T	95¾
Inst Dept	—		

N. Y. Eggs And Butter

NEW YORK, July 13 (AP)—(USDA): Eggs steady to firm today. Receipts 14,200.

Nearby: Whites: Top quality (48-50 lbs) 47-50; mediums 40-41; smalls 24½-25.

Butter steady to firm. Receipts 477,000. Wholesale prices on bulk cartons (fresh):

Creamery, 93 score (AA) 59¾-60 cents; 92 score (A) 59¼-59½; 90 score (B) 58-58¼; 89 score (C) 56¼-56½.

EXECUTOR'S NOTICE

THIS IS TO GIVE NOTICE, That the subscriber has obtained from the Orphan's Court of Allegany County, Maryland, letters Testamentary on the estate of Annie S. King late of Allegany County, Maryland, deceased. All persons having claims against the deceased are hereby warned to exhibit the same, with the vouchers thereof duly authenticated, to the subscriber on or before the 3 day of January, 1957. They may otherwise by law be excluded from all benefit of the said estate. All persons knowing themselves indebted to said estate are requested to make immediate payment.

Given under my hand this 3rd day of July, 1956.

JAMES T. KING,
Executor.
4 Homestead Avenue,
Cumberland, Md.

Adv.—July N-7-14-21-28

ORDER NISI

In The Matter of The Sale of The Real Estate of Mary E. Ryland, Deceased. In The Orphans' Court of Allegany County, Maryland.

Ordered this 26th day of June, 1956, by the Orphans' Court of Allegany County, Maryland, that the sale of Real Estate made by Harold E. Naughton, Executor of Mary E. Ryland, late of said County and State, deceased, and reported to the Orphans' Court on this 26th day of June, 1956, be ratified and confirmed, unless cause to the contrary thereof be shown on or before the 26th day of July, 1956, provided a copy of this order be inserted in some newspaper printed and published in Allegany County, Maryland, once a week for three successive weeks before the 19th day of July, 1956.

The report states the amount of sale to be $5,500.00.

WILLIAM C. ABBOTT
J. FRENCH VAN METER
HUGH STEVENSON
Judges of the Orphans' Court

True Copy
Test: A. Charles Stewart,
Register of Wills
Adv.—June N-30 July 7-14

NOTICE TO APPLICANTS

NOTICE is hereby given by the CIVIL SERVICE COMMISSION of Cumberland, Maryland, that applications will be received for the positions of POLICEMAN, FIREMAN and DRAFTSMAN until 4:00 o'clock P. M. E. D. S. T., Monday, July 23, 1956. Applicants must meet the following requirements:

POLICEMAN and FIREMAN: Age 21 to 35, Resident of City for past three years, At least two years High School or equivalent.

DRAFTSMAN: High School Graduate, Three years experience in drafting work. Duties—Ability to understand and plot field notes of Survey Party. Prepare inked linen tracings. Do simple calculations such as laying grades for streets and sewers. Compute earthwork and concrete quantities for streets and concrete structures.

A fee of $2.00 will be charged for physical examinations. Dr. Clay E. Durrett, 236 Virginia Avenue, will examine applicants upon appointment.

Applications may be obtained from the City Clerk and must be returned to him, filled out in ink or typewritten, not later than 4:00 o'clock P. M., E. D. S. T., Monday, July 23, 1956. Applications will not be accepted after this date.

Applicants will be notified of date, time and place of examination.

CIVIL SERVICE COMMISSION
Fred E. Ryan, Chairman
Francis A. Kenney, Member
Wallace G. Ullery, Secretary
Adv. N-T July 13-14, 1956.

Display Classified

1-VISIT LOANS
Phone — then come in for cash. Up to $1000 on signature, furniture, or car.
Beneficial FINANCE CO.
2nd Fl. LIBERTY TRUST CO.
Cumberland • Ph. PA 2-0721

NEW YORK, July 13 (AP) —Coppers, steels and selected issues paced the stock market to a smart recovery today from yesterday's mild decline.

Pivotal stocks closed higher by fractions to around 4 points.

Kennecott, the nation's biggest copper producer, raced ahead 4 points to 130.

The steels advanced as negotiations resumed but the strike situation still remained deadlocked. Bethlehem, the No. 2 steelmaker, gained 2¾ to close at 159¼.

Trading still remained fairly quiet at 2,020,000 shares compared with 2,180,000 yesterday. The Associated Press average of 60 stocks rose $1.30 to $187.80.

The most active stock was General Motors, unchanged at 47 on 26,900 shares. Second was Raytheon, up ¼ at 14 on 25,100. Third was U. S. Pipe and Foundry, up 1¼ at 30⅝ on 22,000.

Next came U. S. Steel, up ¾ at 60½ and Standard Oil (New Jersey), off ⅛ at 58⅜.

Georgia - Pacific was the ninth most active stock, sprinting ahead 5½ to 70½.

Square "D" ran up a gain of 4¼ on its news of a proposed 3-for-1 stock split and a raised dividend.

Among the coppers, Anaconda rose 1½ to 77¼ and won rating as the day's 14th most active stock. American Smelting rose a point, Phelps Dodge 1⅛ and International Nickel ¼.

Republic Steel settled for a gain of ½. Chrysler was unchanged.

Among specialties, Eastman Kodak gained 2¼ and Long Bell Lumber 1⅛.

Aircrafts joined modestly in the advance with fractional gains by Boeing, Douglas and United.

There were some fair gains in chemicals. High-priced DuPont added 3¼, Union Carbide was up 1⅛ and Allied Chemical 1¾.

Most leading rails were up a bit. Illinois Central's gain of a point was about the best while New York Central and Chesapeake & Ohio rose fractionally.

Oils showed some slight losses but Royal Dutch improved a fraction.

Chicago Board Of Trade

CHICAGO, July 13 (AP)—Wheat and rye scored gains ranging to a few cents while other grains got nowhere on the Board of Trade today.

Closing futures:

Wheat: Jly 2.07⅝-¾; Sep 2.10⅜-⅝; Dec 2.14⅜-⅞; Mar 2.16½-¼; May 2.14¼.

Corn: Jly 1.51½-¾; Sep 1.48⅜-½; Dec 1.36⅞-¾; Mar 1.40¾.

Oats: Jly 72¾; Sep 74⅛-¼; Dec 76⅛; Mar 77⅛.

Rye: Jly 1.33¼-½; Sep 1.35-34¾; Dec 1.38⅜-⅞; Mar 1.40½-¾.

Soybeans: Jly 2.65-64½; Sep 2.50¾-½; Nov 2.44-44¼; Jan 2.48-47¾; Mar 2.50¾.

Lard: Jly 10.90; Sep 11.22-25; Oct 11.37 Nov 11.45; Dec 12.60.

Cash grain: Wheat No. 1 red 2.07; No. 2 red 2.05¾-07½; No. 3 2.05¼-½; No. 2 hard 2.07¾; No. 2 mixed 2.04-06¼.

Corn No. 1 yellow 1.57½ (Lake); sample grade yellow 1.55¾;

Oats sample grade grade mixed 76½; No. 1 extra heavy white 79-79¼; No. 4 extra heavy white 77; No. 1 white 75-76; No. 1 extra heavy mixed 78½; No. 2 extra heavy mixed 78¾.

No soybeans; soybean oil 12¾; soybean meal 55.00.

Barley nominal: Malt 1.30-40; feed 93-1.05.

Baltimore Livestock

BALTIMORE, July 13 (AP)—(USDA): Cattle 100; not enough any class sold to establish a trading basis, very little inquiry for any class, most receipts intended for Monday's trade.

Calves none; quotations nominally unchanged at 24.00 down.

Hogs none; few odd head on offer but not enough to establish a price trend.

Sheep none; quotations nominally steady with prime around 90 lbs and lighter weight spring lambs considered eligible to 24.50, choice 115 lb and lighter shorn ewes No. 2 & 3 pelts considered quotable to 5.00 or better.

Position Of Treasury

WASHINGTON, July 13 (AP)—The cash position of the Treasury July 10:

Balance $5,156,142,137.54, deposits fiscal year July 1 $1,310,039,788.82, withdrawals fiscal year $2,545,887,527.81, total debt (X)$272,964,412,705.19, gold assets $21,826,615,246.07.

(X)-Includes $462,484,496.55 debt not subject to statutory limit.

Frostburg Giants Beat Orioles, 3-2

FROSTBURG, July 13 — The Giants took a one-game lead in the Frostburg Little League today by nosing out the Orioles by the score of 3-2.

Dave Broadwater fanned eight and yielded only two hits but one was a circuit smash by McKenzie. Werner of the Orioles collected two of the five hits yielded by Beeman, the winning hurler, who struck out seven.

The Giants lead the league with an 8-3 record. Score:

ORIOLES	200 000—	2	5 1
GIANTS	102 00x—	3	2 2

D. Broadwater and Diehl. Beeman and Cole.

HR—McKenzie (Giants).

Nats Down Tigers In Wild One, 12-11

WASHINGTON, July 13 (AP) — Washington splurged for five runs in the eighth inning to match Detroit's five runs in the same frame and edged the Tigers, 12-11, tonight.

The victory in a wild game snapped the Senators' five-game losing streak. Connie Grob, who threw only one ball in retiring Bill Tuttle on an attempted steal of home, emerged the winner among seven Washington pitchers.

Detroit	211 020 050—	11	13 2
Washington	023 000 25x—	12	13 1

Foytack, Aber (4), Masterson (7), Gromek (8), Maas (8) and House, Wilson (5); Ramos, Stewart (2), Stone (5), Chakales (5), Byerly (8), Grob (8), Stobbs (9) and Berberet, Courtney (9). W—Grob. L—Maas.

Visit In Keyser

KEYSER — Mrs. Dack Patrick and children, Dack Jr., and Dick, have gone to Washington after visiting her mother and sister, Mr. Jonah N. Kelley and Miss Georgianna Kelley, South Main Street.

LADIES ABOARD IKE BANDWAGON

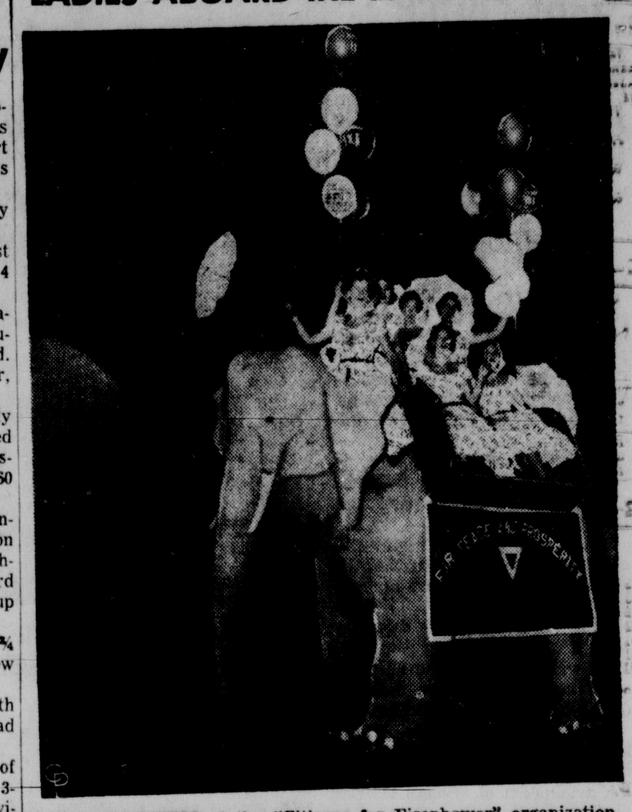

GIRL VOLUNTEERS of the "Citizens for Eisenhower" organization, all wearing "Ike dresses," are shown astride a mechanical elephant at Madison Square Garden, N. Y. The Eisenhower committee was holding school sessions to instruct bandwagon operating crews that will tour the country in the Republican campaign. *(International)*

Hots Capture All-Star Tilt

Burns, Long Homers Defeat Stoves, 7-1

Home runs by Ronnie Long and Larry Burns coupled with a four-hit pitching performance by Larry Burns, Roger Manges and Fred Eichner featured the Hots' 7-1 victory over the Stoves in the Cumberland Hot Stove League All-Star game last night at Penn Avenue Field.

After the Stoves took a 1-0 lead in the top of the second inning on Jim Hammond's hit, stolen base and an infield error, the Hots came back with three runs, enough to win the game, when Ronnie Long of the Optimists and Larry Burns of B'nai B'rith poled homers, the latter's with Wayne Shook of the Optimists on base. The Hots added two runs in the third and two more in the e

MEMBER NAREB

CUMBERLAND REAL ESTATE BOARD

OUR CREED: *"Whatsoever ye would that men should do unto you, do ye also unto them." Every Cumberland REALTOR pledges himself to observe its spirit in all his dealings and conducts his business in accordance with the Code of Ethics adopted by the National Association of Real Estate Boards. Consult a REALTOR and be SAFE!*

FOR SALE

Johnsons Heights Section. 3 bedroom brick, garage. Inspection by appointment.

509 Franklin St. 7 room brick, gas heat, garage. Price on application. Auburn Avenue, 4 room stone, attached garage. Price on application.

D. C. Goodfellow Agency
Real Estate Storage Insurance
131 N. Centre St. Phone PA 4-2893

DREAMING OF A NEW HOME ALL ON ONE FLOOR?

We have what we think will make a dandy site for a one story residence. Ranch or even a Semi-bungalow type dwelling. The setting and elevation of this North Cumberland plot of actually several lots makes us feel we have a location that will be just the spot someone is looking for—That some one may be you. Let us show you this site. The price is $1,650.

ROBERT W. YOUNG, Realtor
107 S. Lee DIAL PA 4-5608 or 2-3828

JOHNSON HEIGHTS

If you are looking for a well built brick home, don't fail to inspect this property at 435 Williams Street before you consider buying elsewhere. Has spacious living room, large front porch, three nice bedrooms, tile bath, hot water heat, double brick garage. In excellent condition. Priced right.

WEST SIDE HOME

Well located at 816 Gephart Drive is this modern six room stucco on tile dwelling with nice lot. Three bedrooms, bath, steam heat. Good used homes are being taken up rapidly. Ask to see this today.

HOWARD M. SPIKER
REALTOR—INSURANCE
20 South Centre St. PA 2-2414

FOR SALE

433 Williams St. Brick house. 6 rooms, bath. Hot water gas converted heat. Hardwood floors first floor, full concrete basement. Good location for Pittsburgh Plate Glass employes. Price on application.

327 Fort Hill Ave. 4 room bungalow with basement finished into three rooms. Furnace. Price $6,900.

Uhl Highway. 5 room bungalow, lot 105 x 220. Five years old. Modern oil heat. Nice basement. Beautiful landscaping and view. Price $13,000.

THE J. H. HOLZSHU CO.
INSURANCE—REALTORS—BONDING
21 S. Centre St. Phone PA 2-6555

Small Apartment Building

On each of the first and second floors are four good-size rooms, bath and porches. There is an apartment containing three small rooms and bath on the third floor. Hot water heating system. The construction is of brick and is in good condition. Could be used as a single dwelling. Located on the West Side. Good investment at the price asked.

Price $8,000

HARRY B. SIMPSON
REALTOR INSURANCE
113 Frederick Street
Dial: PA 2-5760 PA 2-3723

VALUE WITH COMFORT

Located at Roberts Place, McMullen Highway; modern two story frame dwelling with three nice bedrooms, spacious living room, dining room, modern kitchen, bath, basement garage, piped hot air heat. Ideally located one mile from city limits. In good condition. Reasonably priced.

WORTH THE MONEY

Ideally located at 104 South Street, near Penna. Ave. School, is this modern six room brick dwelling with spacious well landscaped lot (100 x 100). Has three nice bedrooms, bath, furnace, semi-detached garage. Inspection by appointment. Only $8,000.

HOWARD M. SPIKER
REALTOR—INSURANCE
20 South Centre St. PA 2-2414

ECKHART, MD.

2 story asbestos shingle dwelling. 1st floor—living, dining, kitchen, powder room. 2nd floor—3 bedrooms, sewing room, bath. Full basement, piped warm air heat. Lot 75x100. Very clean, good condition. Priced at only $6000.

PARKERSBURG RD. 4 lots 53x300, one with building 25x50. Will sell lots separately.

FROSTBURG

WATER ST., NEW REDWOOD BUNGALOW. Living, kitchen-dining combination. 2 bedrooms, bath, utility room. Very desirable property and location. For showing Phone Mrs. Natolly, Frostburg 1489 or PA 4-0880

CARL F. SCHMUTZ
Real Estate 16 S. Liberty St. Insurance

811 TROST AVENUE

Five room modern (asbestos shingle) dwelling containing living room, dinette, two bedrooms and bath. Expansion attic. Hardwood floors. Hot air heat, gas fired furnace. Lot 60 x 100.

1732 FREDERICK STREET

Six room ranch type. Contains large living room with fireplace, dinette, three bedrooms and bath. Utility room and garage. Warm air oil heat. Large lot. Modern in every respect.

MORNING SIDE DRIVE

Five room frame (insul brick) dwelling containing living room, kitchen, dining room, two bedrooms and bath. Warm air heat piped to each room. City water. Large lot. Attractively priced.

WIEBEL and WORKMEISTER
115½ Frederick St. Phone PA 4-3380

Home and Investment Properties

At 715 Frederick Street is this well built and well planned 2 story brick dwelling with new roof, 6 large rooms, bath, hardwood floors and trim, brick fireplace, modern kitchen, venetian blinds, full concrete basement, warm air gas fired furnace heat, laundry tubs. All in good condition. Price reduced. Owner leaving city.

Low priced double at 439-441 Race St.—Two story frame, 6 rooms, bath, porches, new shingle roof, nice lot 40x100. Price $5250.

Large Lot — Maple St. 56'4" x 100' Cheap quick sale.

Wanted — Properties to sell.

GLENN WATSON & SON
Phone PA 2-4040

635 FAIRVIEW AVENUE

Brick semi-bungalow containing six rooms and bath. Modern kitchen. Garage in basement. Corner lot. Immediate occupancy. Price upon application.

Oldtown Business Property

Situated on Main Street, in Oldtown, concrete block and brick building. Large first floor, which was occupied as a Grocery Market and Confectionery. Second floor has six rooms and bath apartment. Hot air heat. Here is an opportunity to pick up a location that should become valuable due to new Glass Plant in this vicinity. Price upon application.

D. P. MILLER CO.
INSURANCE & REALTORS
No. 1 N. Liberty St. Phone PA 4-3838

33 Frost Ave., Frostburg

8-Room Frame House. Hardwood floors. 2 Baths, gas fired hot water heat, garage. Nice lot. Situated within walking distance of Schools and Business Section.

Good Investment Property

Store with 2 apartments located on Main Street, Frostburg, Md. Store room constructed 1953. All rented.

51 Ormond St., Frostburg

7-Room Frame. Gas-fired hot water heat. Bath. Convenient central location.

Beall Insurance & Realty Co.
Phone Fbg. 345 — No Toll Charge
9 WEST MAIN ST. FROSTBURG

LARGE DWELLING

2 story, 10 rooms with bath on each floor. Well located for rooming and or boarding house, convertible to a duplex. This property located 410 Virginia Ave. runs through to York Place thus facing on 2 improved streets. Recent renovation makes the owner's investment in this property much more than the sale price of $7950.

ROBERT W. YOUNG
REALTOR
107 S. Lee Dial PA 4-5608
or PA 2-3828

4 BEDROOM RESIDENCE NEWLY RENOVATED

16 LOCUST ST. — This modern 7 room frame residence has recently been done over from top to bottom. Located on West side just off Patterson Ave., is ideal location for growing family, being near West Side School and just one block from bus line, yet off busy Streets for safety of children. Call for appointment to see this attractive today.

Price $10,500.

M. D. REINHART AGENCY
PArkview 2-2111
Liberty Trust Bldg.

MOUNT SAVAGE

Modern frame dwelling containing eight rooms, four rooms on first floor, four bedrooms and bath on second floor, hot water heat-oil fired furnace, automatic water heater, concrete basement, cistern water plus regular water supply, storm windows and doors. Two car garage. Large lot. Located on New Row in Mount Savage. Priced reasonable. Inspection by appointment.

JAMES W. BEACHAM
20 S. Centre Street
Realtor—Insurance Phone PA 2-2090

NO. 416 MARYLAND AVENUE

This is an 8-room brick property having 4 rooms and bath on 1st floor, 4 rooms and ceramic tile bath on 2nd. Hot water heat. Concrete block garage and storage room in rear. This property could be easily converted into duplex or is an excellent location for beauty shop and apartment over. Contact us to see this.

"see PERRIN about it"
Perrin Bldg. on Pershing Street
Phone PA 4-2960

LOTS — NORTH CUMBERLAND

Two 40 foot lots, corner Ashland and Piedmont Avenues.

ALLEGANY ST.—Very nice 6-room brick home, good residential area, near schools.

WEST SIDE

CARTMELL AVE.—Stone rambler, 2 bedrooms, den, living, dining, kitchen, 1½ baths, large lot, 1st class condition.

CLEVELAND AVE.—6-room stucco and frame dwelling, additional room in attic. Full basement, 2-car garage. Make us a reasonable offer.

DUNBAR DR.—7-room stucco home, basement, garage. Will sell for less than GI appraisal.

Phone PA 4-0880 for showing.

CARL F. SCHMUTZ
Real Estate 16 S. Liberty St. Insurance

28—Male Help Wanted

One SERVICE SALESMAN and One AUTO MECHANIC Wanted. Must be able to qualify with references and experience.

Apply
SPOERL'S GARAGE

MAN to do light work in exchange for room and board. Write Box 243-A c-o Times-News.

EXCEPTIONAL opportunity for good man to go in business for himself with my help. I furnish stock and finance your accounts. Car essential but no cash investment required. Apply 188 N. Centre St. 9 a. m. sharp.

CLERK FOR STORE
Write Box 249-A c/o Times-News

ENGINEERING PERSONNEL

- *HIGHWAY ENGINEERS*
- *DESIGNERS*
- *DRAFTSMEN*
- *PARTY CHIEFS*

For office and field work on highways, bridges and associated civil works. Permanent employment for qualified men. Ample opportunity for advancement on merit.

PLUS: Employe profit sharing trust plan, paid vacations, holidays, sick leave. Blue Cross available.

Positions available in Hagerstown or Baltimore, Maryland, and Pennsylvania. Send complete resume in first letter or inquire at:

BAKER-WIBBERLEY
& ASSOCIATES, INC.
49 N. JONATHAN ST.
HAGERSTOWN, MD.

MARRIED man for local territory needed. Route or Retail experience preferred but not necessary. Good character, employment record and car necessary. $100 and up weekly opportunity. Write Box 248-A c-o Times-News.

32—Instructions

LEARN BEAUTY CULTURE
Investigate this field. Enroll now for July classes
TRI-STATE BEAUTY ACADEMY
114 VA. AVE. CUMBERLAND PA 4-2180

34—Lost and Found

LOST—Man's brown plastic and steel glasses in brown case, Wednesday afternoon. Reward. Dial PA2-1615.

LOST—Brown wallet, containing valuable papers, cash, etc. Vicinity Henderson Ave, Harrison St. Thomas J. Hammersmith, 309 Harrison St.

Lost—Blue Parakeet in Vicinity Race St. Reward. PA 2-2037

35—Miscellaneous

GARLITZ Home Improvement Co. Building Contractor. Johns-Manville Inselbric Siding, Roofing, Block laying. PA 4-0255.

Block Laying & Cement Work
PHONE PA-2-2699

- SHOVELS - DOZERS

Mobile Cranes, Back Hoes, High Lifts, Compressors, Paving Breakers, Drills, Tractor-Trailers, Low Bed Trailers, Pole Trailers, Trucks of all kinds. Fill ground, and road material.

We have more than 200 Pieces of Equipment to serve your needs!
BAUGHMAN CONTRACTING CO.
Rt. 40, West. Dial PA 2-4588

WELL DRILLING
23 yrs. exp. Modern steel equipment
Pump Installations, Galvanized Casing
F. V. CARPENTER WELL DRILLING Co
P. O. Box 352, Cumb. Ph. RE-8-9300.

REMODELING, Repairing, all kinds. New Homes built. Sidewalks laid. New Block work. Dial RE 8-8911.

SEPTIC TANKS CLEANED — Modern equipment. Bi-State Disposal Service. Write or Phone Lonaconing HO 3-4401.

House Wrecking and General Contracting
THE CUMBERLAND SALVAGE
Frank J. Brown, Jr. Dial PA 4-0683

R. H. LAPP & SONS
POWER DITCHING
PHONE PA 4-6650

Black Topping
Driveways Parking Lots
Orrie Sensabaugh PA 4-5953

COMPLETE lawn mower and saw sharpening service. Small motors repaired. 28 East St. PA 4-5583.

LAWN MOWERS sharpened by machine, hand or power. Pickup, delivery. 14 Oak St. PA 2-2361.

SEPTIC TANK and cess pool cleaning $25. Leroy Kennell, Phone Hyndman 111-R-5 or Cumberland PA 2-4241.

36—Watch, Clock Repairs

FAST, EFFICIENT WATCH REPAIRS
JOHN NEWCOMER
215 Virginia Ave. PA 2-5558

38—Moving, Storing

BENNETT Transfer and Storage Co.
Local — Long Distance
PHONE PA 2-6770

AGENT MAYFLOWER TRANSIT CO.
LOCAL, LONG DISTANCE MOVING
KLAVUHN TRANSFER CALL PA 4-2770

MEDERS TRANSFER, LOCAL
LONG DISTANCE AGENT NORTH
AMERICAN VAN LINES PH PA 4-3900

JOHN APPEL TRANSFER LOCAL,
LONG DISTANCE MOVING AGENT
GREYVAN LINES PHONE PA 4-1623

NORRIS TRANSFER — Local & Long Distance!
PA 2-5923 DAY OR NIGHT

39—Painting, Paperhanging

PAPERHANGING Free Estimates
PA 4-4018
South End Wallpaper Shop, 331 Va. Ave.

PAINTING—EXTERIOR—INTERIOR
Insurance. Experienced Workmen. Call:
I. L. WILBERT, PA 2-6595

40—Personals

EXPERTS CLAIM a comfortable mattress is the key to a good night's rest. Let us put the "comfort" back in that lumpy, bumpy mattress of yours. Mattresses of all sizes made to order. Cumberland Mattress Factory. Ph. PA 2-1105.

43—Piano Tuning

Piano Tuning and Repairing
Laurence Griffith PA-2-1633

ROBERT W. MORELAND, ASPT, Tunes, Repairs School, Church, and Home Pianos. PA-4-1084. Used pianos.

46—Radio, T-V Service

GUARANTEED RADIO SERVICE
Specializing in home and auto radio—
DOLAN'S 11 N. George St. PA-4-5550

Strand TV We repair all sets from A (Admiral) to Z (Zenith). 29-A S. Centre St. PA-2-7224
After 6 phone PA-2-1914.

47—Real Estate For Sale

GOLDEN KEY Homes, Vocke Road; LaVale section; Hill Top Drive, Cumberland. Choose your home now for the price you can afford to pay. Phone PA 2-2322.

4 ROOM Frame, vicinity Frederick St. Bath, finished attic. Basement has laundry, recreation and furnace rooms; patio in rear; garage. Reasonable. PA 2-5226.

COUNTRY LEVEL LOTS
100 x 500 $650
OPIE ANNAN AGENCY PA 4-0200

MAYBURY-POLAND REALTY AGENCY
REAL ESTATE BROKERS
PHONE PIEDMONT 6011

8 ROOM house, made into two apartments. Gas furnace. Corner Lot. 224 Cole St.

We have cash buyers for modern homes. Guaranteed Results or no cost to you. Your inquiries welcomed. M. D. Reinhart Agency—PA 2-2111.

FLOYD P. GRACE, RE 8-9532
Real Estate Broker & Auctions.

The HAROLD R. FLETCHER Co.
Mortgage Bankers-Real Estate-Insurance
FHA Bedford, Pa. Phone 1048 V/A

VACATIONERS, have the home town news follow you while you are away from home. You can have the Cumberland News or Evening Times mailed anywhere in the States for 6c per copy: Sunday Times for 10c per copy. Before you take your trip Phone the Times-News Circulation Department: PA 2-4600 to order your paper.

BRADDOCK ROAD LOTS 100 x 160
Gas and Water
Call after 6 p. m., PA 2-8237

4 BEDROOM, living room 28 x 27, kitchen 19 x 14, all wood paneling, automatic hot water heat, completely insulated, double garage, workshop overhead, 1½ acres. Ideal location, 20 minutes from Cumberland. Phone Fort Ashby 2601.

SACRIFICE—3 Story brick, 3 apartments, automatic heat and hot water. Professional possibilities, $10,7000, 319 N. Centre. PA 2-3921.

SELL-TRADE—House, Four Rooms and Bath, suburban Hagerstown for small house suburban Cumberland. PA 2-2175.

FOUR ROOM bungalow on Bedford Road. 3 miles past crossroads. Bath, gas, electric, city water. Dial PA 2-2188

LOT — LaVale. 100 ft. frontage by 61 ft. depth, off of First Street. Gas and water on lot. Along TV cable. Dial PA 2-6413.

47—Real Estate For Sale

NICE lot 100 x 250, 3 miles out Route 28, West Virginia

4-ROOM house, large lot, possession at once Wiley Ford

100 ACRES, 6 room house, electric, 3 miles above Fort Ashby

J. S. HUTTON, Realtor
Ridgeley, W. Va. RE 8-8700

STOREROOM and dwelling, bath, basement, 206 Decatur St. Price $5500. Phone PA 2-6230.

LaVale on Route 40. Brick 8-Rooms, 2 baths, Basement and Garage. Dial PA 4-0655

FURNISHED 5-Room Summer Cottage, 2 screened porches. Sunshine Camp near Bedford $2,700 complete. PA 4-0655

DOUBLE house for rent or sale. 5 rooms, bath, garage one side; 3 rooms, bath, garage other side. Pinto, Md. PA 2-2081

LARGE LOT, VOCKE ROAD
PA 4-0964

Modern 5-Room Bungalow
Cresap Drive, Bowling Green,
Dial PA 4-0523.

MODERN 2 bedroom brick bungalow, tile bath, garage in basement. Lot 75 x 300. Gas fired hot air heat. Insulated. Storm doors & windows. Out-door fireplace, 6½ years old. Dressman's Addition, LaVale. ¼ mile out Cash Valley Road. W. F. Morgan.

5 ROOM frame, 2 bedrooms, 5 years old. Gas forced hot air heat, hardwood floors, fireplace, landscaped lot. Well constructed. Immediate possession. A Street, LaVale. PA 2-0395.

7-ROOM Brick & Frame, $8,400, 415 Cumberland St. 2-Baths, Stoker Heat. Garage. Beautiful Yard.

7-ROOM Brick, 638 Washington Street. 2-Baths, Garage. Priced to Sell. Irving Millenson, Real Estate, PA 4-5590

CENTER of Cresaptown, on McMullen Highway—modern semi-bungalow with large frontage, 3 bedrooms, large picture window, large living room, varnished cupboards on first floor. Large basement, gas heat and private furnished apartment. Garage with 2 four room apartments, partly furnished. Phone PA 2-2993.

Modern 4 room house
on lot 100 x 150.
Call PA 2-2993.

48—Roofing, Spouting

New Roofing, Painting, Gutters
Metal Work, all types. Estimates free!
30 yrs. Exp. ALEX J. SCHUTE PA 2-6505

ROOFING, SIDING, Painting, Spouting. General repairs. Call Cumb. PA 4-3494, Hyndman 137-R-5. Free estimates. Bittinger-Burkett.

ROOFING, SIDING. All makes. Roof painting, repairs. 36 mos. to pay. Milo Brewer, Bittinger, Md. Ph. CH 5-2601.

HUMES Home Improvement Co., general contracting in roofing, Johns-Manville and Inselbric siding. No down payment. Phone PA 2-1894, PA 4-3595, 337 Davidson St., Cumberland, Md.

ROOFING SPOUTING SIDING
Three years to pay. Guaranteed work.
Andrew Witt, Phone CO-4-3667

PAINTING—ROOFING—ROOF REPAIRS
FREE ESTIMATES
PHONE PA 2-5546

ROOFING, aluminum siding, spouting, slate repairs. Free estimates. 3 years to pay. Charles Atkinson, PA 2-0792.

ROOF Repairs & New Roofs. Shingle, Slate Built Up. Hot Asphalt Coatings. E. W. Abell, PA 2-7811.

SIDING & ROOFING, ALL TYPES
Wisco Aluminum Storm Doors & Windows
Only 1st Grade Materials, no seconds
Lowest Prices. Nothing Down. 4-yrs.
C'mb'd Home Improvement Co. PA 4-0004
HARRY YOUNG, RT. 3, BEDFORD RD.

50—Upholstering

UPHOLSTERING — Truck Seats & Conv. Tops. Drapery & Slip Cover Fabrics. Window Screens Made-to-Order
GEO. BRAGG, LaVALE, Md. PA 4-4611

UPHOLSTERING
John Troxell, 222 Davidson St. PA-4-2094

CUSTOM MADE FURNITURE
Recovering and Spring Repair.
C. E. Brode 555 Greene PA 2-1890

Furniture Upholstering, Repairs
Canvas & Aluminum Awnings
POSSELT Oldest, Most Reliable
Over 32 Years in City
131 Frederick St. Phone PA-2-4715

UPHOLSTERING Furniture Automobile
AUTO CONVERTIBLE TOPS
TRUCK SEATS TARPAULINS
HASTINGS ALUMINUM AWNINGS
Geo. S. Warner 1201 Va. Ave. PA 4-0774

51—Vacuum Cleaners

VACUUM CLEANER
Parts & Service
PA-2-5070 1302 VA. AVE.

Display Classified

Maytag
WHITACRE'S
CUMBERLAND MAYTAG
Sales and Service PA-2-2790
31 N. Mechanic St.

Carrier
Air Conditioning
- Room Coolers
- Residential
- Commercial
- Industrial
- Ventilation

Distributed by
AIRCON
Engineering & Supply Co.
2 Williams St. PA 2-7269
Call your Carrier dealer

MOVING?
— Call —
MEDERS
Transfer
Finest Equipment
Experienced Men
Reliable!
It Costs NO MORE
FOR THE BEST
LOCAL AND LONG DISTANCE
Phone PA 4-3900
203 INDEPENDENCE ST.
No Job Too Big Or Too Small!

1 1-VISIT LOANS
Phone — then come in for cash. Up to $1000 on signature, furniture, or car.
Beneficial FINANCE CO.
2nd Fl. LIBERTY TRUST CO.
Cumberland • Ph. PA 2-0721

IDEAL WINDOW PRODUCTS CO.
Venetian Blind Laundry
—VENETIAN BLINDS—
Stormdoors - Windows - Awnings
620 Columbia Ave. Phone PA-2-2028

BEAUTY-SAFETY
Locke HOUSETIME GUARANTEED
WROUGHT IRON
RAILINGS
Warner's 1201 VA. AVE. PA 4-0774

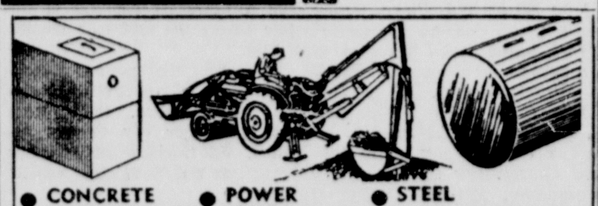

CONCRETE SEPTIC TANKS — Sewerage Installations
POWER EXCAVATING TRENCHING
STEEL STORAGE TANKS — Stock or Custom-Made
McMullen Hwy. More Information PA-2-8484 or 2-8485
PILE BROTHERS

Coppers, Steels, Selected Issues Aid Market Recovery

New York Stocks

NEW YORK, July 13 (AP) — Today's close:

ACF Ind	63	Isl Crk C	50⅞
Air Redn	48	Kenn Cop	130
Alg Corp	9¾	Kern C Ld	46¼
Allied Chem	117¾	Kroger	49⅜
Allis Chal	37	L O F Gl	87¼
Am Airl	25⅛	Martin Gl	33⅜
Am Can	45½	Mead Cp	38⅞
Am Cyan	72⅞	Monsanto Ch	42½
Am G & E	28¼	M Ward	43⅝
Am Rdr	22	Nat Bis	38
Am Saf Raz	7⅝	Nat Dairy	41⅜
Am Smelt	53	Nat Dis	25¾
Att	181⅞	Nat Stl	71
Am Tob	79⅛	Npt News SB	58
Am Viscos xd	38½	NY Cen	38⅜
Am W Wks	10¼	Norf Wesn	69½
Anaconda	77¼	Nor Am Avn	88⅛
Armco Stl	62⅜	Ohio Oil	40⅞
Armour	19¾	Owens Ill Gl	79¼
Ashland Oil	17⅞	Pan Am W Air	20¼
Atchison	159⅝	Paramt	32⅝
Avco Mfg	5⅜	Penney J C	96
B and O	48	Pa RR	24⅛
Bendix	54⅞	Phel Dod	63⅜
Beth Stl	159¼	Phil Morris	46⅝
Boe Airp	93¾	Phillips Pet	104
Borg-Warn	46⅞	Pitts Plate Gl	86½
Bucyrus Erie	54⅜	Plym Oil	35½
Budd Co	19⅝	Pullman	68¼
Cap Airl	35¼	Pur Oil	45¾
Celan	17¼	Rad Crp	46¼
C and O	64½	Rep Stl	47½
Chrys	65	R Tob B	56⅛
Col Gas	16	VOVO	0⅜
Col Carb	51¼	Sinc Oil	66¾
Com Solv	18⅝	Socony	59⅜
Com'w Edis	42⅛	Sou Pac	51¼
Con Nat Gas	39¼	Sou Rwy	46¼
Cont Oil	124¼	Sperry-Rand	24⅝
Curt Wr	33⅛	Sta Br	39½
Doug Air	81¾	S O Ind	61⅜
DuPont	219¼	S O NJ	58⅝
Eastm Kod	97	Stud Pac	7⅝
Eaton Mfg	59	Texas Co	65½
Fairchild Eng	13⅜	Tidew Oil	43
Fedd Quigg	12½	Timk Rb	80
Firest	88⅛	Twent Cent	24¼
Food Mach	73	Un Carbide	130¼
Ford Motor	58⅛	Un Pac	172¾
Foremost Dair	17⅝	Un Airc	74½
Gen Dynam	65⅝	United Carbon	61½
Gen El	61⅞	United Corp	6½
Gen Fds	48¼	US Rubber	53⅞
Gen Mtrs	47	US St	60½
Goodrich	85¼	Virg Ry	69¼
Goodyr	76⅜	Warner Pict	26¾
Greyhnd	15⅛	W Va Pulp	60
Gulf Oil	131¼	West Airl	21⅜
Haz Atl Glass	20⅞	Wes Md	63¾
Herc Powd	49	Wes Elec	35½
Inter Chem	55	Wheel Stl	53¾
Int N Can	99¾	W'worth	47¾
Int T & T	32⅜	Yng S T	95¾
Inst Dept	—		

N. Y. Eggs And Butter

NEW YORK, July 13 (AP)—(USDA): Eggs steady to firm today. Receipts 14,200.

Nearby: Whites: Top quality (48-50 lbs) 47-50; mediums 40-41; smalls 24½-25.

Butter steady to firm. Receipts 477,000. Wholesale prices on bulk cartons (fresh):

Creamery, 93 score (AA) 59¾-60 cents; 92 score (A) 59¼-59½; 90 score (B) 58-58¼; 89 score (C) 56¼-56½.

EXECUTOR'S NOTICE

THIS IS TO GIVE NOTICE, That the subscriber has obtained from the Orphan's Court of Allegany County, Maryland, letters Testamentary on the estate of Annie S. King late of Allegany County, Maryland, deceased. All persons having claims against the deceased are hereby warned to exhibit the same, with the vouchers thereof duly authenticated, to the subscriber on or before the 3 day of January, 1957. They may otherwise by law be excluded from all benefit of the said estate. All persons knowing themselves indebted to said estate are requested to make immediate payment.

Given under my hand this 3rd day of July, 1956.

JAMES T. KING,
Executor.
4 Homestead Avenue,
Cumberland, Md.

Adv.—July N-7-14-21-28

ORDER NISI

In The Matter of The Sale of The Real Estate of Mary E. Ryland, Deceased. In The Orphans' Court of Allegany County, Maryland.

Ordered this 26th day of June, 1956, by the Orphans' Court of Allegany County, Maryland, that the sale of Real Estate made by Harold E. Naughton, Executor of Mary E. Ryland, late of said County and State, deceased, and reported to the Orphans' Court on this 26th day of June, 1956, be ratified and confirmed, unless cause to the contrary thereof be shown on or before the 26th day of July, 1956, provided a copy of this order be inserted in some newspaper printed and published in Allegany County, Maryland, once a week for three successive weeks before the 19th day of July, 1956.

The report states the amount of sale to be $5,500.00.

WILLIAM C. ABBOTT
J. FRENCH VAN METER
HUGH STEVENSON
Judges of the Orphans' Court

True Copy
Test: A. Charles Stewart,
Register of Wills
Adv.—June N-30 July 7-14

NOTICE TO APPLICANTS

NOTICE is hereby given by the CIVIL SERVICE COMMISSION of Cumberland, Maryland, that applications will be received for the positions of POLICEMAN, FIREMAN and DRAFTSMAN until 4:00 o'clock P. M. E. D. S. T., Monday, July 23, 1956. Applicants must meet the following requirements:

POLICEMAN and FIREMAN: Age 21 to 35. Resident of City for past three years. At least two years High School or equivalent.

DRAFTSMAN: High School Graduate, Three years experience in drafting work. Duties—Ability to understand and plot field notes of Survey Party. Prepare inked linen tracings. Do simple calculations such as laying grades for streets and sewers. Compute earthwork and concrete quantities for streets and concrete structures.

A fee of $2.00 will be charged for physical examinations. Dr. Clay E. Durrett, 236 Virginia Avenue, will examine applicants upon appointment.

Applications may be obtained from the City Clerk and must be returned to him, filled out in ink or typewritten, not later than 4:00 o'clock P. M., E. D. S. T., Monday, July 23, 1956. Applications will not be accepted after this date.

Applicants will be notified of date, time and place of examination.

CIVIL SERVICE COMMISSION
Fred E. Ryan, Chairman
Francis A. Kenney, Member
Wallace G. Ullery, Secretary
Adv. N-T July 13-14, 1956.

Display Classified

1 1-VISIT LOANS
Phone — then come in for cash. Up to $1000 on signature, furniture, or car.
Beneficial FINANCE CO.
2nd Fl. LIBERTY TRUST CO.
Cumberland • Ph. PA 2-0721

IDEAL WINDOW PRODUCTS CO.
Venetian Blind Laundry
—VENETIAN BLINDS—
Stormdoors - Windows - Awnings
620 Columbia Ave. Phone PA-2-2028

BEAUTY-SAFETY
Locke HOUSETIME GUARANTEED
WROUGHT IRON
RAILINGS
Warner's 1201 VA. AVE. PA 4-0774

LADIES ABOARD IKE BANDWAGON

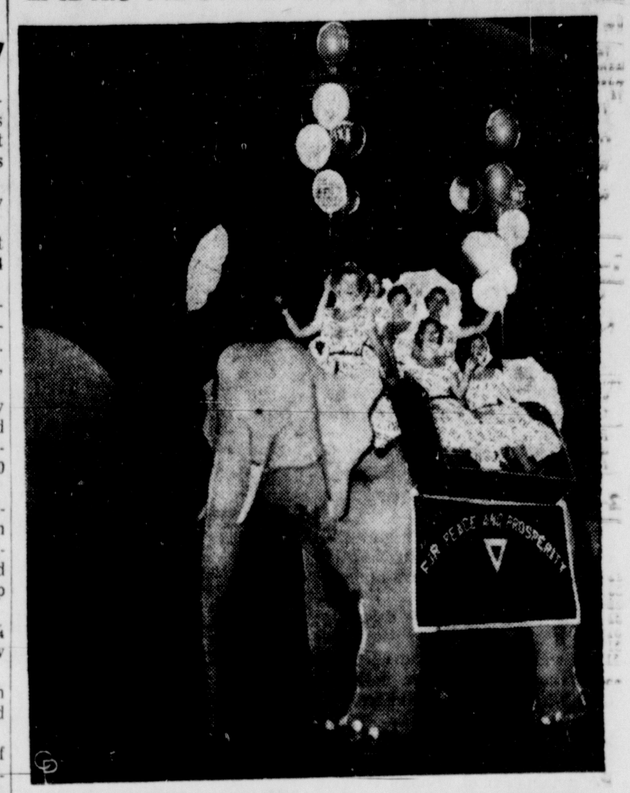

GIRL VOLUNTEERS of the "Citizens for Eisenhower" organization, all wearing "Ike dresses," are shown astride a mechanical elephant at Madison Square Garden, N. Y. The Eisenhower committee was holding school sessions to instruct bandwagon operating crews that will tour the country in the Republican campaign. *(International)*

Chicago Board Of Trade

CHICAGO, July 13 (AP)—Wheat and rye scored gains ranging to a few cents while other grains got nowhere on the Board of Trade today.

Closing futures:

Wheat: Jly 2.07⅝-¾; Sep 2.10⅝-¾; Dec 2.14⅜-½; Mar 2.16½-¾; May 2.14¾.

Corn: Jly 1.51½-¾; Sep 1.48⅜-½; Dec 1.36⅞-¾; Mar 1.40¾.

Oats: Jly 72¾; Sep 74⅛-¼; Dec 76⅛; Mar 77⅛.

Rye: Jly 1.33¾-½; Sep 1.35-34¾; Dec 1.38⅝-⅞; Mar 1.40½-¾.

Soybeans: Jly 2.65-64½; Sep 2.50¾-½; Nov 2.44-44¼; Jan 2.48-47¾; Mar 2.50¾.

Lard: Jly 10.90; Sep 11.22-25; Oct 11.37 Nov 11.45; Dec 12.60.

Cash grain: Wheat No. 1 red 2.07; No. 2 red 2.05¾-07½; No. 3 2.05¼-½; No. 2 hard 2.07¾; No. 2 mixed 2.04-06¼.

Corn No. 1 yellow 1.57⅛ (Lake); sample grade yellow 1.55¾.

Oats sample grade grade mixed 76½; No. 1 extra heavy white 79-79¼; No. 4 extra heavy white 77; No. 1 white 73-76; No. 1 extra heavy mixed 78½; No. 2 extra heavy mixed 78¾.

No soybeans; soybean oil 12⅝; soybean meal 55.00.

Barley nominal: Malt 1.30-40; feed 93-1.05.

Baltimore Livestock

BALTIMORE, July 13 (AP)—(USDA): Cattle 100; not enough any class sold to establish a trading basis, very little inquiry for any class, most receipts intended for Monday's trade.

Calves none; quotations nominally unchanged at 24.00 down.

Hogs none; few odd head on offer but not enough to establish a price trend.

Sheep none; quotations nominally steady with prime around 90 lbs and lighter weight spring lambs considered eligible to 24.50, choice 115 lb and lighter shorn ewes No. 2 & 3 pelts considered quotable to 5.00 or better.

Position Of Treasury

WASHINGTON, July 13 (AP)—The cash position of the Treasury July 10:

Balance $5,156,142,137.54, deposits fiscal year July 1 $1,310,039,788.82, withdrawals fiscal year $2,545,887,527.81, total debt (X) $272,964,412,705.19, gold assets $21,826,-615,246.07.

(X)-Includes $462,484,496.55 debt not subject to statutory limit.

Frostburg Giants Beat Orioles, 3-2

FROSTBURG, July 13 — The Giants took a one-game lead in the Frostburg Little League today by nosing out the Orioles by the score of 3-2.

Dave Broadwater fanned eight and yielded only two hits but one was a circuit smash by McKenzie. Werner of the Orioles collected two of the five hits yielded by Beeman, the winning hurler, who struck out seven.

The Giants lead the league with an 8-3 record. Score:

ORIOLES	200 000	2	5 1
GIANTS	102 00x	3	2 2

D. Broadwater and Diehl, Beeman and Cole.

HR—McKenzie (Giants).

Nats Down Tigers In Wild One, 12-11

WASHINGTON, July 13 (AP) — Washington splurged for five runs in the eighth inning to match Detroit's five runs in the same frame and edged the Tigers, 12-11, tonight.

The victory in a wild game snapped the Senators' five-game losing streak. Connie Grob, who threw only one ball in retiring Bill Tuttle on an attempted steal of home, emerged the winner among seven Washington pitchers.

Detroit	211 020	050	11 13 2
Washington	023 000	25x	12 13 1

Foytack, Aber (4), Masterson (7), Gromek (8), Maas (8) and House, Wilson (5); Ramos, Stewart (2), Stone (5), Chakales (5), Byerly (8), Grob (8), Stobbs (9) and Berberet, Courtney (9). W—Grob. L—Maas.

Visit In Keyser

KEYSER — Mrs. Dack Patrick and children, Dack Jr., and Dick, have gone to Washington after visiting her mother and sister, Mr. Jonah N. Kelley and Miss Georgianna Kelley, South Main Street.

Hots Capture All-Star Tilt

Burns, Long Homers Defeat Stoves, 7-1

Home runs by Ronnie Long and Larry Burns coupled with a four-hit pitching performance by Larry Burns, Roger Manges and Fred Eichner featured the Hots' 7-1 victory over the Stoves in the Cumberland Hot Stove League All-Star game last night at Penn Avenue Field.

After the Stoves took a 1-0 lead in the top of the second inning on Jim Hammond's hit, stolen base and an infield error, the Hots came back with three runs, enough to win the game, when Ronnie Long of the Optimists and Larry Burns of B'nai B'rith poled homers, the latter's with Wayne Shook of the Optimists on base. The Hots added two runs in the third and two more in the eighth.

Bill Scott, of the Times-News, third pitcher to see service for the losers, struck out the side in the fifth, sixth and seventh innings.

Long hit a triple in addition to his homer. Hammond, Scott, Weltman and Twigg accounted for the Stoves' four hits.

Larry Burns got credit for the win while the loss was charged to Hammond.

The Hots team was composed of players of the Rotary Club, Exchange Club, B'nai B'rith and Optimist Club while the Stoves' lineup included players of the Times-News, Jaycees, Kiwanis and Lions Club. Score:

STOVES	010 000 000	1	4 2
HOTS	032 000 02x	7	8 1

Hammond (Kiwanis), Cranor (Jaycees) 3, Scott (Times-News) 5, Weltman (Times-News) 8 and Kean (Jaycees); DelaGrange (Times-News).

Burns (B'nai B'rith), Manges (Rotary) 4, Eichner (Exchange) 7 and Shoup (Rotary); Felten (Exchange).

WP—Burns. LP—Hammond.

HR—R. Long, Burns (Hots).

Brelsford Posts 13th Win As OG's Belt Corgs, 18-9

Junior Brelsford registered his 13th win of the County Softball League campaign yesterday as the Potomac Valley Old Germans trounced Corriganville at the latter place by the score of 18-9.

Manager Jimmy Allen's swatsmiths collected 15 hits and Walter Basilio was the leader with three two-bagg

State Purple Heart Meeting In Full Sway

Banquet, Dance Slated Tonight

Delegates to the 15th annual state convention of the Department of Maryland, Military Order of the Purple Heart, were arriving in Cumberland yesterday afternoon and evening and registering at the Algonquin Hotel, convention headquarters.

Those who came early went to the Purple Heart Center on Greene Street, where a garden party was held last night.

This morning the delegates will get down to serious matters of the convention as they meet in business sessions.

At least three or more delegates from other units throughout the state will be seeking the office of state commander, now held by Carl W. Kuehne, of Baltimore.

A number of members of the local organization will also be seeking other state offices when the nomination of officers is held on Sunday about 11 a. m. at convention headquarters.

Afternoon Election

The election will be conducted early in the afternoon and the installation of officers will be held about 4:30 p. m. as one of the closing events of the conclave.

The Auxiliary unit also will have nomination of officers, an election and installation about the same time Sunday.

Most of the delegates are expected to arrive here this morning for the convention. Registration will be held at the hotel.

An executive meeting of the auxiliary was held last night and was presided over by Mrs. Alice E. Reilly of Baltimore, department auxiliary president. A highlight of the joint meeting this afternoon at 1:15 o'clock, according to Mrs. Reilly, will be the introduction of guests from the auxiliaries of other veteran organizations.

Organizations Listed

Among the organizations expected to be represented at the session are the auxiliaries of the American Legion, Veterans of Foreign Wars, Marine Corps League, Disabled American Veterans, Jewish War Veterans, Catholic War Veterans, 29th Division Association, Gold Star Mothers, Navy Mothers Club, Veterans of World War I, Service Star Legion and Star Spangled Banner Flag House Association. These units, Mrs. Reilly said, have already indicated they will send representatives to the convention, while other groups indicated they also expect to be represented.

Guest of honor at the meeting will be Mrs. Regina McComb, Island Heights, N. J., national junior vice president of Zone 2, who has been endorsed by the Maryland Department Auxiliary for national senior vice president. Her name, Mrs. Reilly explained, will be submitted for consideration to that post at the national convention scheduled next month at Lakeland, Fla.

Another guest will be Mrs. Naomi Kuehne of Baltimore, a past department president, who has been endorsed by the state organization for the post now held by Mrs. McComb.

Dinner, Dance Planned

Convention activities today include an executive meeting by the parent organization at 9 a. m., separate business meetings at 10 a. m., the joint meeting at 1:15 p. m., sightseeing and entertainment at 2:30 p. m., cocktails and refreshments from 6 to 7 p. m. and the dinner and dance at the Fort Cumberland ballroom at 7:30 p. m.

Mayor Roy W. Eves will welcome the Purple Heart and Auxiliary at the dinner, while additional guests will be introduced, Herbert McFarland, convention chairman, said.

Sunday's program will open with a joint memorial service at 9:30 a. m. The Purple Heart will be represented by Rev. Kenneth M. Grove, pastor of Emmanuel Methodist Church, and the auxiliary by Mrs. Lula Hopkins, department auxiliary chaplain. McFarland said Rev. Mr. Grove is substituting for Harry H. Dietz, department chaplain who is unable to attend due to illness.

Convention Get-Together

Last night at the Purple Heart Center, four officials of the veterans' organization got together for a friendly chat during the 15th annual state convention of the Department of Maryland, Military Order of Purple Heart, which opened here yesterday. Left to right are Charles R. Carter, national aide-de-camp, Herbert McFarland, convention chairman, member of the national executive committee, past state commander and past commander of Mountain Chapter 166, host unit; Joseph Stiegler, department adjutant, past Zone 2 commander and past department commander, and William B. Lorent, commander of the local unit.

Kiwanis Sunshine Camp Will Serve 50 Children

This summer some 50 deserving youngsters from eight to 12 years of age, will be given an opportunity to enjoy camp life activities in a program at Kiwanis Sunshine Camp just off MacDonald Terrace.

Carl F. Schmutz, president of the board of governors of the local camp, announced yesterday that 25 boys are scheduled to attend camp for two weeks beginning July 30, while the 25 girls will be in camp for two weeks beginning August 13.

The children who will attend the camp are selected and screened by the Associated Charities office personnel here.

The camp is directed by Mr. and Mrs. William Donahue, who also serve as caretakers of the property, aided by four competent counselors.

Prior to going to camp, the youngsters will get a medical and dental checkup by Dr. Albert C. Cook, Dr. A.G.T. Twigg, Dr. W. Royce Hodges and Dr. A. J. Mirkin, all Kiwanis members.

Schmutz pointed out that the swimming pool and grounds have been greatly improved for the campers. Activities will include all phases of camp life, handicraft classes, as well as swimming.

Members of the Kiwanis Club will hold regular dinner meetings at the camp while the children are there. Instead of meeting at Central YMCA as usual, the Kiwanians will meet on Thursday, August 9, at 12:15 p. m., and also at the same time on August 23 at the camp.

Formerly the camp was the Haystack Sanatorium which was used until the early 1930s for treatment of tuberculosis. It has been used about 13 years by the Kiwanians as a site for the Sunshine Camp.

Other members of the board of governors are William J. Edwards, James W. Bishop, Charles F. Helmrich, Dr. Mirkin and Dr. Twigg.

Helmrich is chairman of the grounds and buildings; John L. Ort, chairman of camp operation; Dr. Mirkin and Dr. Twigg, welfare; Bishop, finance, and Harry G. Grimes, chairman of transportation.

County Youths Will Attend Md. 4-H Club Week

Allegany County will be represented at the biggest week of the summer for Maryland 4-H members when the 34th annual State Club Week is held on the University of Maryland campus August 6 through August 11.

Letters will be sent out to notifly the various members throughout the county and they will be forwarded a card to be used in notifying the office of Joseph M. Steger, county farm agent, whether or not they plan to attend the camp.

Some 1,200 boys and girls—12 to 21 years old—are expected to register Monday, August 6, in the University Armory, headquarters for the week's group activities.

During this annual meeting of 4-H members from over the state, classes are scheduled in such subjects as dairy management, livestock, poultry, machinery care, electrical know-how, exploring the insect world, sewing, clothes storage, foods, leadership, safety, personalities in dating, and citizenship.

For their stunts, sports, games and discussions, the youngsters group themselves into an Indian tribal setup with two Indian nations of 12 tribes each. Four-H boys and girls are the nation chiefs and tribal leaders.

The youngsters live in university dormitories, eat in the dining hall, and meet in university classrooms.

Amcelle Employe Receives Watch

Mary G. Dicken, 17 Wempe Drive, was presented a gold wrist watch on the 25th anniversary of her employment at Celanese Corporation by Walter N. Hedrick, assistant to the Amcelle Plant manager.

Mrs. Dicken is an operator in the twisting department of Textile. She has a son and three grandchildren.

Her outside activities include membership in the Mountain Chapter 15, Order of the Eastern Star at Frostburg.

Byron O. Waite, superintendent of Textile Manufacturing, also joined in the remembrance of this 25th anniversary by awarding Mrs. Dicken a five-star Celanese emblem of long service.

Local Church To Show Africa Mission Slides

Color slides of the Belgian Congo in Africa, showing missionary work and other aspects of life there, will be shown Sunday at 7:30 p. m. at the evening worship of Trinity Methodist Church.

Rev. Louis P. Chastain, pastor, said the slides are being donated to the church by Mr. and Mrs. William R. Harvey, Barton, of Johnson Memorial Methodist Church and were taken by their son, William Jr., who is director of the Kapanga Mission School in the Congo.

An offering will be taken after the program for a dormitory building project at the Kapanga Mission, Rev. Chastain said.

Harvey was graduated from East High School, Huntington, W. Va., and Western Maryland College, Westminster. He is a three-year missionary and will return to the United States in 1957.

Gasco Club Picnic To Be Held Today

The annual picnic of the Cumberland and Allegheny Gasco Club will be held today on the Ali Ghan Country Club picnic grounds. It is to begin at noon and meals will be served at 12:3 and 5 p.m. A program of games and entertainment has been planned.

District To Hold Picnic Today

The Methodist Youth Fellowship of the Hagerstown District will hold a picnic today in Cacapon Park, beginning at 2 p.m. A vesper service will be held after supper.

Three Mason Cows Win Top Butterfat Honors

John T. Mason, of Cresaptown, is the owner of the three top butterfat producing cows of the Potomac Valley Dairy Herd Improvement Association for the month of June.

One of the cows was artificially bred. The highest producer of the first ten cows in the association was No. 51-B4006, a grade Holstein, which produced 91 pounds of butterfat from 1,970 pounds of milk.

Second place winner was Gundel Matchless Echo, (artificial) a registered Holstein, which produced 90 pounds of butterfat from 2,140 pounds of milk. No. 140828, a grade Holstein, produced 87 pounds of butterfat from 2,060 pounds of milk.

Other top producers are owned by William A. Moore, Mt. Savage; Carl Howsare, Bedford Valley, Pa.; James H. Weimer, Mt. Savage; C. O. and Elizabeth Miller, Midland; A. E. and D. W. Light, Pinto; Lloyd Nave, Bedford Valley, and Brinker Brothers, Springfield, W. Va.

Wheeler W. Arnold and Harry E. Miller, supervisors of the association, said the total number of cows on test during June was 816, and the average production of all cows was 691 pounds of milk.

Some 27.8 pounds of butterfat was produced and there was a test of 4.03 per cent.

Painting Of Bridge Is Nearly Complete

Painting of the Market Street Bridge may be completed today if the weather permits.

Painting crews working under a sub-contract from H. D. Case Inc., Mt. Airy, yesterday had completed painting beneath the span and planned to apply the final coat of paint today.

The only remaining task is the installation of a transformer for the lights, and the city has been told delivery of the item is not likely before the end of July.

Births

Mr. and Mrs. Eugene Del Signore, Alexandria, Va., announce the birth of a daughter July 9. The mother is the former Helen Woods of Gilmore.

Memorial Hospital

Mr. and Mrs. Louis J. Arnone, 713 Arundel Street, a daughter yesterday.

Name-Calling Is Sour Note In Demo 'Harmony'

Chairman, Baltimore Mayor In Discord

BALTIMORE, July 13 (AP)—Maryland Democrats are in a name-calling contest all on account of harmony.

Among other things, State Chairman T. Barton Harrington today called Mayor Thomas D'Alesandro "selfish, vindictive and disruptive."

The exchange was started yesterday by D'Alesandro. And it was over a so-called reconciliation movement. The mayor's complaint was that Harrington didn't want to reconcile.

The situation goes back to the party's convention in May. Although his man, Millard E. Tydings, won the Democratic nomination, D'Alesandro was among leaders unable to gain control of the convention.

Quarrel Over Delegates

Harrington, Michael J. Birmingham and J. Millard Tawes led a group which took over. Birmingham was elected national committeeman in place of D'Alesandro. The group also selected the delegation to the national convention and left off most of the leaders who had supported Tydings.

Since then, Birmingham and D'Alesandro talked over things. Birmingham said he would see that Philip J. Perlman would be put on the delegation and that he also would try for places for others of D'Alesandro's friends.

Harrington said it was all news to him.

This provoked D'Alesandro.

"We cannot expect victory for November if Mr. Harrington continues his 'dog in the manger' attitude. He caused this disruption, why doesn't he try to heal it?"

Harrington came back strong.

"Mr. D'Alesandro knows only one brand of harmony and that is punish and destroy those in his own party who do not bow at his command.

"The low estate to which the Democratic party has fallen in recent years in Maryland can be attributed, in great part, to the selfish, vindictive and disruptive tactics of Mr. D'Alesandro since he became mayor of Baltimore.

No Vacancy In Sight

"As state chairman, I regret that he, the superseded national committeeman and a member of the Maryland delegation, has brought discredit to the state, the party and himself by his publicity seeking outbursts, designed to promote his oft-expressed desire to be the next candidate for governor."

Harrington took a dim view of finding places on the national delegation for those left out.

"It is my duty to fill any vacancy in the Maryland delegation to the Democratic national convention," he stated. "No vacancy exists. I cannot create a vacancy."

Harrington added that it is D'Alesandro's own fault that his friends were by-passed at the state convention.

"Had Mr. D'Alesandro been less selfish and more conciliatory at the convention, had he appeared on the floor of the convention instead of hiding in a hotel room and then going to a baseball game, more of his associates would have secured membership in the delegation and probably a national committee post."

Miss Flake Begins Supervisory Duties

Miss Elizabeth I. Flake, former principal of Gephart Elementary School, began duties this week as a supervisor of elementary schools in Allegany County.

Miss Flake succeeds Miss Jane E. Botsford, who resigned to accept a teaching position in Harford County. Her schools will be Cresaptown, Midland, Central of Lonaconing, Barton, Hammond Street of Westernport and McCoole. The other elementary school supervisors are Miss Winifred Greene and Miss Mildred Willison.

July Food Requests Are Down

Distribution of July surplus foods got under way in Allegany County this week with the demand off slightly, according to J. Walker Chapman, county roads supervisor, who is in charge of distribution.

The distribution began Monday in Westernport as 582 pounds of butter, 448 pounds of cheese, 698 pounds of milk, 486 pounds of lard, 835 pounds of cornmeal and 598 cans of pork and gravy were distributed to 140 families representing 410 persons.

In Barton Tuesday, supplies handed out for 199 families totaling 576 people included 818 pounds of butter, 613 pounds of cheese, 954 pounds of milk, 681 pounds of lard, 1,150 pounds of cornmeal and 881 cans of pork and gravy.

In Lonaconing, supplies were distributed to 293 families comprising 917 persons Wednesday. They included 1,288 pounds of butter, 948 pounds of cheese, 1,434 pounds of milk, 1,023 pounds of lard, 1,723 pounds of cornmeal and 1,345 cans of pork and gravy.

Midland's supplies were given Thursday to 166 families representing 529 persons. They included 744 pounds of butter, 557 pounds of cheese, 846 pounds of milk, 527 pounds of lard, 1,040 pounds of cornmeal and 797 cans of pork and gravy.

Supplies were distributed yesterday in Frostburg to 343 families representing 1,115 persons. They included 1,564 pounds of butter, 1,168 pounds of cheese, 1,634 pounds of milk, 1,113 pounds of lard, 2,100 pounds of cornmeal and 1,639 cans of pork and gravy.

Supplies will be distributed Monday from 9 a. m. to noon in Clarysville; Tuesday at the same hours in Mt. Savage; Wednesday from 9 a. m. to noon in Cresaptown and Thursday and Friday, from 9 a. m. to 2 p. m. in Cumberland.

Kalah And Checker Tournaments Set

Kalah and checkers tournaments will be started Tuesday by the City Recreation Department.

The Northern Division tournaments will be held at Centre Street and the Southern Division at East Side Playground.

Championship games will be held the following day on the winning grounds.

One Appeal Granted, Another Tabled

One appeal for a building permit was granted and another was tabled Thursday night at City Hall during a meeting of the Board of Zoning Appeals.

The Board granted a building permit to Clyde S. Slider, 811 Louisiana Avenue, who sought a permit to build a one-story dwelling on Lot 95 of Gleason Street .

Tabled was an appeal by Hubert L. Gillard, 422 Valley Street, who is seeking a permit to build a two-story building for use as a seafood delicatessen and apartment at 424 Valley Street. The Board decided to get additional information on the lot owned by Gillard before reaching a decision.

Sen. Della Heads Firm Building New ESB Office

Kimble Says Lease For 10 Years Signed

BALTIMORE, July 13 (AP)—State Sen. George W. Della, Baltimore Democrat, heads a corporation which is building an office already leased by the Department of Employment Security in Towson.

Records of the transaction were reported today by the Baltimore Evening Sun and confirmed by Robert B. Kimble, chairman of the department.

Kimble said the board had signed a lease a few months ago with Della for $18,000 a year for 10 years. The building record shows it will cost $35,000.

The land for the building was bought April 10.

Kimble said the lease was signed by Della as president of the L. Hunt Realtors, Inc. No telephone is listed for the corporation and its address is recorded as the site of the building. No officers besides Della are listed.

Della's law office said he is out of town and will not be back until Monday.

Kimble said the leasing agreement was approved by the State Board of Public Works and the federal government which supplies the money for the department.

The Department of Employment Security was the subject of an official investigation last year on the orders of Gov. McKeldin after some questionable practices were disclosed by the Baltimore Evening Sun.

Among them was that some officials of the department had attempted to rent their property to the department.

Kimble resigned from the State Senate as Republican minority leaders from Allegany County to head the department at the request of the governor.

Kimble said the renta figure offered by Della was comparable or lower than for similar space in the Towson area.

Besides the Towson office, Kimble said others are being constructed for the agency in Cumberland, Silver Spring and Elkton.

Dairymen Plan Tour Of Two Modern Farms

Dairymen of Allegany County will be given an opportunity to tour the dairy farms of William and Granville Shumaker, Rawlings, and Harry J. Barton, of Pinto, Thursday, July 26, at 7 p. m.

Joseph M. Steger, county farm agent, announced yesterday that there will be many interesting dairy subjects to see and discuss on the tour.

The Shumakers are now using a forage harvester and have an electric hay dryer in their barn. Martin Gordon, soil conservation aide of the Soil Conservation Service, has been invited to attend the meeting and discuss conservation practices.

John Dietrick, dairy specialist of the University of Maryland, will lead a discussion on the effectiveness of the Dairy Herd Improvement Association and artificial breeding.

The Shumakers have a large dairy herd and are active in the association and in the artificial breeding program.

After leaving the farm, the dairymen will take a tour of the relatively new dairy plant at the Barton farm where they will be given an opportunity to see how milk is processed after it leaves the farm.

An alfalfa plot demonstration is located on the Shumaker farm and will consist of the following varieties: Grimm, Narragansett, Kansas Common, Williamsburg, Ranger, Buffalo and Atlantic, which were planted in 1952.

Divorces Granted In Circuit Court

Three divorces have been granted in Allegany County Circuit Court.

Shirley Marie Carr obtained a divorce from Glen Edward Carr and custody of their minor child. Virginia M. Yost obtained a divorce from James W. Yost and custody of their three minor children. Catherine E. McKenzie was granted a divorce from Walter M. McKenzie.

June Rains Boost Flow Of Potomac

Heavy June rainfall boosted the daily flow of the North Branch of the Potomac River here to 149 per cent of the 27-year average.

The observed mean daily flow at the Wiley Ford gage during June was 1,283 cubic feet per second (829 million gallons per day), which is 149 per cent of the 27-year June average. The daily flow varied between 3,530 cfs (2,281 mgd) on June 3, and 582 cfs (376 mgd) on June 13.

A slight decrease in storage in the Savage River Dam caused an average increase of 1.4 cfs (0.9 mgd), a negligible percentage of the flow in the North Branch at Cumberland.

The total precipitation at Cumberland, as reported by the Weather Bureau was 6.47 inches, 2.59 inches above the June average. The average daily temperature was 69.5 degrees, which was 1.4 degrees below normal, according to Ewell H. Hohler Jr., engineer in charge.

Driver Ditches Runaway Truck To Avert Crash

Brakes Fail, Rig Hits Utility Pole

A serious highway accident was averted early yesterday morning on U. S. 40 at the west slope of Polish Mountain when the driver of a huge runaway tractor-trailer steered the vehicle across the highway into a ditch and embankment. No one was injured.

Tft. Charles H. DeWitt said the accident occurred about 6:45 a. m. yesterday as the tractor-trailer, loaded with furniture, was descending the mountain.

It was being driven by James Carroway, about 27, of Washington, D. C. Also in the cab with Carroway was Sylvester Hazel, about 25, of Washington.

While descending the mountain, police said, the air went out on the braking system of the vehicle.

Immediately sensing trouble, the driver swung the tractor-trailer to the left of the highway, crossed over toward the ditch and steered the vehicle along the embankment, where it came to a stop against a utility pole.

About $700 damage was done to the tractor, although the trailer and furniture were undamaged. The tractor or trailer did not upset.

The utility pole was not damaged in the mishap, according to Trooper DeWitt, who said Carroway told him that he had the tractor-trailer in low gear as he was descending the mountain.

Police said the vehicle traveled about 100 feet from the time the air went out.

The truckers are employes of the Weathers Brothers Transfer Company of Washington and the load of furniture was reportedly being taken to Ohio.

Additional Jobs Part Of Survey

Special questions, designed to provide information on the number of persons who have more than one job, will be asked in the July Current Population Survey, according to Edgar L. Bryan, supervisor of the Census Bureau's district office in Pittsburgh which will participate in the survey.

The special questions on secondary jobs will be in addition to the regular monthly inquiries on employment and unemployment.

Current Population Survey information will be collected locally during the week of July 16 by Mrs. Oliver E. Clear, city.

Jaycees To Sponsor Country Music Event

The Cumberland Junior Association of Commerce has voted to sponsor a country music festival as a money making project with profits to be used in a civic improvement program.

A decision on the festival sponsorship was made at the Jaycees' meeting Wednesday night at the Ali Ghan Shrine Country Club.

A number of reports were received. Alvin Goodman was honored as the "Jaycee of the Month." William Russell, education committee chairman, said that applications for extension courses of the University of Maryland are still being received. Tentative plans call for a Jaycee picnic in August.

City Surplus Will Approach $85,000 Mark

Falls $20,000 Short Of 1955-56 Figure

City Auditor Arthur B. Gibson yesterday estimated that the City of Cumberland will have a surplus ranging from $80,000 to $85,000 to begin the current fiscal year.

The surplus picture, he said, looks "much better than expected."

He pointed out, however, that this amount will fall about $20,000 short of the $105,000 which was on hand to begin the 1955-56 fiscal year.

The difference represents 2½ to three cents on the tax rate, based on last year's assessable base of $74,300,000 which brought revenue of $7,430 for each cent on the tax rate.

Revenues Are Up

Revenues of the city exceeded estimates by about $30,000 and expenditures were about $53,000 less than the amount appropriated for operating the various city departments.

There are a number of possibilities for making up the difference.

The first would be to increase the assessable base.

A second would be to make economies in operations of city departments, or to curtail services normally provided by the city.

One bright spot in the picture is the amount which will be levied for the Health Department. The Mayor and Council have already voted to appropriate a $33,113.49 contribution for health under the Case formula adopted in Maryland.

Saves One Cent

Health items in last year's budget totaled $40,608, so that the saving will amount to about a cent on the tax rate.

Last year, the Mayor and Council set the tax rate at $1.50 to raise $1,128,500 of the all-time high levy of $1,595,630.

Debt service took 33.02 cents of the tax levy, and the other $1.11698 was used for general operating expenses of the city.

Playground Lists Activities

Thomas S. Post playground director, Miss Beverly Reynolds, last night announced the schedule of events for the coming week.

The program on Monday consists of softball games, kalah and checker tournaments, handicrafts and blacktop games.

On Tuesday there will be softball games, the southern division kalah and checker tournament finals will be played, and there will be a "you guess it" show, and movies in the evening.

Finalists in the kalah and checker tournaments will compete in the city championships on Wednesday at the northern grounds. There will also be handicrafts at the playlot.

A costume show will be held Thursday, quiet games will be played and movies will be shown in the evening.

The playground will be closed Friday morning but there will be story-telling, blacktop games and handicrafts in the afternoon.

Dr. Firey Attends Optometry Meeting

Dr. William S. Firey, local optometrist, has returned from a meeting of the board of directors of the Maryland Optometric Association, held Thursday at the Stafford Hotel in Baltimore.

Plans were made at the session for the state meeting October 28 in Baltimore.

Dr Firey was attending in his capacity as president of the Western Maryland Optometric Society, a post to which he recently was re-elected. Other officers are Dr. Harold Ashby, Oakland, vice president; Dr. Ethel Dantzig, Cumberland, secretary, and Dr. Ralph Highbarger, Hagerstown, treasurer.

Bike Registration Reaches 1,113 Mark

Bicycle registration in the City of Cumberland reached the 1,113 mark yesterday at 4 p. m. as the deadline for purchasing tags approached.

The figure is far below the 1,750 tags issued by the Police Department last year.

Police Chief R. Emmett Flynn said the department will begin next week to pick up bicycles without new tags.

Speed, Recklessness Account For Most Driving Arrests In Western Maryland

Excessive speeding, reckless driving and improper passing on the highway were the three big reasons so many motorists and truck drivers were arrested in the four westernmost counties of the state during the first four months of 1956.

Throughout that period, according to a factual report of the Maryland State Police, there were 2,610 passenger car drivers arrested, 452 truckers and six bus drivers, as well as 24 other vehicle drivers.

"Commercial vehicle transportation of commodities and personnel has become a major factor in the traffic problem of today, and a major headache for our enforcement personnel," says Col. Elmer F. Munshower, superintendent of the Maryland State Police.

"In 1955 there were 38,217 motor vehicle accidents in the state of Maryland. Involved were 68,661 vehicles of all types. It is interesting to note that of this total, only 8,926 or 13 per cent, were commercial type vehicles.

"In spite of this fact, the trucks and buses, particularly those falling in the 'big fella' category, have a tremendous psychological effect upon the general motoring public. The result is constant criticism of the drivers and of enforcement officers.

"The truth is that owners of large trucks and large fleets of trucks are exacting in their demands that the State Police enforce the law against their drivers. The Maryland Motor Truck Association has asked for and is willing to pay for a copy of the trooper's motor vehicle arrest slip, so that the truck owners can take additional punitive action against their drivers through company discipline."

Other major violations include operator's license laws, failure to obey traffic control, registration violations, drunken driving, and failure to keep to the right of the center of the road.

Included in the report were arrests made in Allegany, Garrett, Washington and Frederick counties.

Deaths

Barkman, John, 64, former resident.

Berry, David H., 45, Morgantown, N. C.

Bible, Mrs. Ida B., 85, of 219 Willowbrook Road.

Cooper, William S., 78, of RD 3, Bedford, Pa.

Griffith, Harry E., 83, Gnegy Church.

Haines, Mrs. Virginia L., 92, of near Slanesville, W. Va.

Kiester, Fred H., 48, Parsons, W. Va.

Metty, Mrs. Elizabeth, 87, of 157 Polk Street.

Pugh, Daniel E., 78, Romney, W. Va.

Stingley, Mrs. Emma, of 523 Washington Street.

(Obituaries on Page 5, 13)

State Purple Heart Meeting In Full Sway

Banquet, Dance Slated Tonight

Delegates to the 15th annual state convention of the Department of Maryland, Military Order of the Purple Heart, were arriving in Cumberland yesterday afternoon and evening and registering at the Algonquin Hotel, convention headquarters.

Those who came early went to the Purple Heart Center on Greene Street, where a garden party was held last night.

This morning the delegates will get down to serious matters of the convention as they meet in business sessions.

At least three or more delegates from other units throughout the state will be seeking the office of state commander, now held by Carl W. Kuehne, of Baltimore.

A number of members of the local organization will also be seeking other state offices when the nomination of officers is held on Sunday about 11 a. m. at convention headquarters.

Afternoon Election

The election will be conducted early in the afternoon and the installation of officers will be held about 4:30 p. m. as one of the closing events of the conclave.

The Auxiliary unit also will have nomination of officers, an election and installation about the same time Sunday.

Most of the delegates are expected to arrive here this morning for the convention. Registration will be held at the hotel.

An executive meeting of the auxiliary was held last night and was presided over by Mrs. Alice E. Reilly of Baltimore, department auxiliary president. A highlight of the joint meeting this afternoon at 1:15 o'clock, according to Mrs. Reilly, will be the introduction of guests from the auxiliaries of other veteran organizations.

Organizations Listed

Among the organizations expected to be represented at the session are the auxiliaries of the American Legion, Veterans of Foreign Wars, Marine Corps League, Disabled American Veterans, Jewish War Veterans, Catholic War Veterans, 29th Division Association, Gold Star Mothers, Navy Mothers Club, Veterans of World War I, Service Star Legion and Star Spangled Banner Flag House Association. These units, Mrs. Reilly said, have already indicated they will send representatives to the convention, while other groups indicated they also expect to be represented.

Guest of honor at the meeting will be Mrs. Regina McComb, Island Heights, N. J., national junior vice president of Zone 2, who has been endorsed by the Maryland Department Auxiliary for national senior vice president. Her name, Mrs. Reilly explained, will be submitted for consideration to that post at the national convention scheduled next month at Lakeland, Fla.

Another guest will be Mrs. Naomi Kuehne of Baltimore, a past department president, who has been endorsed by the state organization for the post now held by Mrs. McComb.

Dinner, Dance Planned

Convention activities today include an executive meeting by the parent organization at 9 a. m., separate business meetings at 10 a. m., the joint meeting at 1:15 p. m., sightseeing and entertainment at 2:30 p. m., cocktails and refreshments from 6 to 7 p. m. and the dinner and dance at the Fort Cumberland ballroom at 7:30 p. m.

Mayor Roy W. Eves will welcome the Purple Heart and Auxiliary at the dinner, while additional guests will be introduced, Herbert McFarland, convention chairman, said.

Sunday's program will open with a joint memorial service at 9:30 a. m. The Purple Heart will be represented by Rev. Kenneth M. Grove, pastor of Emmanuel Methodist Church, and the auxiliary by Mrs. Lula Hopkins, department auxiliary chaplain. McFarland said Rev. Mr. Grove is substituting for Harry H. Dietz, department chaplain who is unable to attend due to illness.

Convention Get-Together

Last night at the Purple Heart Center, four officials of the veterans' organization got together for a friendly chat during the 15th annual state convention of the Department of Maryland, Military Order of Purple Heart, which opened here yesterday. Left to right are Charles R. Carter, national aide-de-camp, Herbert McFarland, convention chairman, member of the national executive committee, past state commander and past commander of Mountain Chapter 166, host unit; Joseph Stiegler, department adjutant, past Zone 2 commander and past department commander, and William B. Lorent, commander of the local unit.

Kiwanis Sunshine Camp Will Serve 50 Children

This summer some 50 deserving youngsters from eight to 12 years of age, will be given an opportunity to enjoy camp life activities in a program at Kiwanis Sunshine Camp just off MacDonald Terrace.

Carl F. Schmutz, president of the board of governors of the local camp, announced yesterday that 25 boys are scheduled to attend camp for two weeks beginning July 30, while the 25 girls will be in camp for two weeks beginning August 13.

The children who will attend the camp are selected and screened by the Associated Charities office personnel here.

The camp is directed by Mr. and Mrs. William Donahue, who also serve as caretakers of the property, aided by four competent counselors.

Prior to going to camp, the youngsters will get a medical and dental checkup by Dr. Albert C. Cook, Dr. A.G.T. Twigg, Dr. W. Royce Hodges and Dr. A. J. Mirkin, all Kiwanis members.

Schmutz pointed out that the swimming pool and grounds have been greatly improved for the campers. Activities will include all phases of camp life, handicraft classes, as well as swimming.

Members of the Kiwanis Club will hold regular dinner meetings at the camp while the children are there. Instead of meeting at Central YMCA as usual, the Kiwanians will meet on Thursday, August 9, at 12:15 p. m., and also at the same time on August 23 at the camp.

Formerly the camp was the Haystack Sanatorium which was used until the early 1930s for treatment of tuberculosis. It has been used about 13 years by the Kiwanians as a site for the Sunshine Camp.

Other members of the board of governors are William J. Edwards, James W. Bishop, Charles F. Helmrich, Dr. Mirkin and Dr. Twigg.

Helmrich is chairman of the grounds and buildings; John L. Ort, chairman of camp operation; Dr. Mirkin and Dr. Twigg, welfare; Bishop, finance, and Harry G. Grimes, chairman of transportation.

County Youths Will Attend Md. 4-H Club Week

Allegany County will be represented at the biggest week of the summer for Maryland 4-H members when the 34th annual State Club Week is held on the University of Maryland campus August 6 through August 11.

Letters will be sent out to notify the various members throughout the county and they will be forwarded a card to be used in notifying the office of Joseph M. Steger, county farm agent, whether or not they plan to attend the camp.

Some 1,200 boys and girls—12 to 21 years old—are expected to register Monday, August 6, in the University Armory, headquarters for the week's group activities.

During this annual meeting of 4-H members from over the state, classes are scheduled in such subjects as dairy management, livestock, poultry, machinery care, electrical know-how, exploring the insect world, sewing, clothes storage, foods, leadership, safety, personalities in dating, and citizenship.

For their stunts, sports, games and discussions, the youngsters group themselves into an Indian tribal setup with two Indian nations of 12 tribes each. Four-H boys and girls are the nation chiefs and tribal leaders.

The youngsters live in university dormitories, eat in the dining hall, and meet in university classrooms.

Amcelle Employe Receives Watch

Mary G. Dicken, 17 Wempe Drive, was presented a gold wrist watch on the 25th anniversary of her employment at Celanese Corporation by Walter N. Hedrick, assistant to the Amcelle Plant manager.

Mrs. Dicken is an operator in the twisting department of Textile. She has a son and three grandchildren.

Her outside activities include membership in the Mountain Chapter 15, Order of the Eastern Star at Frostburg.

Byron O. Waite, superintendent of Textile Manufacturing, also joined in the remembrance of this 25th anniversary by awarding Mrs. Dicken a five-star Celanese emblem of long service.

Local Church To Show Africa Mission Slides

Color slides of the Belgian Congo in Africa, showing missionary work and other aspects of life there, will be shown Sunday at 7:30 p. m. at the evening worship of Trinity Methodist Church.

Rev. Louis P. Chastain, pastor, said the slides are being donated to the church by Mr. and Mrs. William R. Harvey, Barton, of Johnson Memorial Methodist Church and were taken by their son, William Jr., who is director of the Kapanga Mission School in the Congo.

An offering will be taken after the program for a dormitory building project at the Kapanga Mission, Rev. Chastain said.

Harvey was graduated from East High School, Huntington, W. Va., and Western Maryland College, Westminster. He is a three-year missionary and will return to the United States in 1957.

Gasco Club Picnic To Be Held Today

The annual picnic of the Cumberland and Allegheny Gasco Club will be held today on the Ali Ghan Country Club picnic grounds. It is to begin at noon and meals will be served at 12:3 and 5 p.m. A program of games and entertainment has been planned.

District To Hold Picnic Today

The Methodist Youth Fellowship of the Hagerstown District will hold a picnic today in Cacapon Park, beginning at 2 p.m. A vesper service will be held after supper.

Painting Of Bridge Is Nearly Complete

Painting of the Market Street Bridge may be completed today if the weather permits.

Painting crews working under a sub-contract from H. D. Case Inc., Mt. Airy, yesterday had completed painting beneath the span and planned to apply the final coat of paint today.

The only remaining task is the installation of a transformer for the lights, and the city has been told delivery of the item is not likely before the end of July.

Births

Mr. and Mrs. Eugene Del Signore, Alexandria, Va., announce the birth of a daughter July 9. The mother is the former Helen Woods of Gilmore.

Memorial Hospital

Mr. and Mrs. Louis J. Arnone, 713 Arundel Street, a daughter yesterday.

Three Mason Cows Win Top Butterfat Honors

John T. Mason, of Cresaptown, is the owner of the three top butterfat producing cows of the Potomac Valley Dairy Herd Improvement Association for the month of June.

One of the cows was artificially bred. The highest producer of the first ten cows in the association was No. 51-B4006, a grade Holstein, which produced 91 pounds of butterfat from 1,970 pounds of milk.

Second place winner was Gundel Matchless Echo, (artificial) a registered Holstein, which produced 90 pounds of butterfat from 2,140 pounds of milk. No. 140828, a grade Holstein, produced 87 pounds of butterfat from 2,060 pounds of milk.

Other top producers are owned by William A. Moore, Mt. Savage; Carl Howsare, Bedford Valley, Pa.; James H. Weimer, Mt. Savage; C. O. and Elizabeth Miller, Midland; A. E. and D. W. Light, Pinto; Lloyd Nave, Bedford Valley, and Brinker Brothers, Springfield, W. Va.

Wheeler W. Arnold and Harry E. Miller, supervisors of the association, said the total number of cows on test during June was 816, and the average production of all cows was 691 pounds of milk.

Some 27.8 pounds of butterfat was produced and there was a test of 4.03 per cent.

Name-Calling Is Sour Note In Demo 'Harmony'

Chairman, Baltimore Mayor In Discord

BALTIMORE, July 13 (AP)—Maryland Democrats are in a name-calling contest all on account of harmony.

Among other things, State Chairman T. Barton Harrington today called Mayor Thomas D'Alesandro "selfish, vindictive and disruptive."

The exchange was started yesterday by D'Alesandro. And it was over a so-called reconciliation movement. The mayor's complaint was that Harrington didn't want to reconcile.

The situation goes back to the party's convention in May. Although his man, Millard E. Tydings, won the Democratic nomination, D'Alesandro was among leaders unable to gain control of the convention.

Quarrel Over Delegates

Harrington, Michael J. Birmingham and J. Millard Tawes led a group which took over. Birmingham was elected national committeeman in place of D'Alesandro. The group also selected the delegation to the national convention and left off most of the leaders who had supported Tydings.

Since then, Birmingham and D'Alesandro talked over things. Birmingham said he would see that Philip J. Perlman would be put on the delegation and that he also would try for places for others of D'Alesandro's friends.

Harrington said it was all news to him.

This provoked D'Alesandro.

"We cannot expect victory for November if Mr. Harrington continues his 'dog in the manger' attitude. He caused this disruption, why doesn't he try to heal it?"

Harrington came back strong.

"Mr. D'Alesandro knows only one brand of harmony and that is punish and destroy those in his own party who do not bow at his command.

"The low estate to which the Democratic party has fallen in recent years in Maryland can be attributed, in great part, to the selfish, vindictive and disruptive tactics of Mr. D'Alesandro since he became mayor of Baltimore.

No Vacancy In Sight

"As state chairman, I regret that he, the superseded national committeeman and a member of the Maryland delegation, has brought discredit to the state, the party and himself by his publicity seeking outbursts, designed to promote his oft-expressed desire to be the next candidate for governor."

Harrington took a dim view of finding places on the national delegation for those left out.

"It is my duty to fill any vacancy in the Maryland delegation to the Democratic national convention," he stated. "No vacancy exists. I cannot create a vacancy."

Harrington added that it is D'Alesandro's own fault that his friends were by-passed at the state convention.

"Had Mr. D'Alesandro been less selfish and more conciliatory at the convention, had he appeared on the floor of the convention instead of hiding in a hotel room and then going to a baseball game, more of his associates would have secured membership in the delegation and probably a national committee post."

Miss Flake Begins Supervisory Duties

Miss Elizabeth I. Flake, former principal of Gephart Elementary School, began duties this week as a supervisor of elementary schools in Allegany County.

Miss Flake succeeds Miss Jane E. Botsford, who resigned to accept a teaching position in Harford County. Her schools will be Cresaptown, Midland, Central of Lonaconing, Barton, Hammond Street of Westernport and McCoole. The other elementary school supervisors are Miss Winifred Greene and Miss Mildred Willison.

July Food Requests Are Down

Distribution of July surplus foods got under way in Allegany County this week with the demand off slightly, according to J. Walker Chapman, county roads supervisor, who is in charge of distribution.

The distribution began Monday in Westernport as 582 pounds of butter, 448 pounds of cheese, 698 pounds of milk, 486 pounds of lard, 835 pounds of cornmeal and 598 cans of pork and gravy were distributed to 140 families representing 410 persons.

In Barton Tuesday, supplies handed out for 199 families totaling 576 people included 818 pounds of butter, 613 pounds of cheese, 954 pounds of milk, 681 pounds of lard, 1,150 pounds of cornmeal and 881 cans of pork and gravy.

In Lonaconing, supplies were distributed to 293 families comprising 917 persons Wednesday. They included 1,288 pounds of butter, 948 pounds of cheese, 1,434 pounds of milk, 1,023 pounds of lard, 1,723 pounds of cornmeal and 1,345 cans of pork and gravy.

Midland's supplies were given Thursday to 166 families representing 529 persons. They included 744 pounds of butter, 557 pounds of cheese, 846 pounds of milk, 527 pounds of lard, 1,040 pounds of cornmeal and 797 cans of pork and gravy.

Supplies were distributed yesterday in Frostburg to 343 families representing 1,115 persons. They included 1,564 pounds of butter, 1,168 pounds of cheese, 1,634 pounds of milk, 1,113 pounds of lard, 2,100 pounds of cornmeal and 1,639 cans of pork and gravy.

Supplies will be distributed Monday from 9 a. m. to noon in Clarysville; Tuesday at the same hours in Mt. Savage; Wednesday from 9 a. m. to noon in Cresaptown and Thursday and Friday, from 9 a. m. to 2 p. m. in Cumberland.

Kalah And Checker Tournaments Set

Kalah and checkers tournaments will be started Tuesday by the City Recreation Department.

The Northern Division tournaments will be held at Centre Street and the Southern Division at East Side Playground.

Championship games will be held the following day on the winning grounds.

One Appeal Granted, Another Tabled

One appeal for a building permit was granted and another was tabled Thursday night at City Hall during a meeting of the Board of Zoning Appeals.

The Board granted a building permit to Clyde S. Slider, 811 Louisiana Avenue, who sought a permit to build a one-story dwelling on Lot 95 of Gleason Street .

Tabled was an appeal by Hubert L. Gillard, 422 Valley Street, who is seeking a permit to build a two-story building for use as a seafood delicatessen and apartment at 424 Valley Street. The Board decided to get additional information on the lot owned by Gillard before reaching a decision.

Sen. Della Heads Firm Building New ESB Office

Kimble Says Lease For 10 Years Signed

BALTIMORE, July 13 (AP)—State Sen. George W. Della, Baltimore Democrat, heads a corporation which is building an office already leased by the Department of Employment Security in Towson.

Records of the transaction were reported today by the Baltimore Evening Sun and confirmed by Robert B. Kimble, chairman of the department.

Kimble said the board had signed a lease a few months ago with Della for $18,000 a year for 10 years. The building record shows it will cost $35,000.

The land for the building was bought April 10.

Kimble said the lease was signed by Della as president of the L. Hunt Realtors, Inc. No telephone is listed for the corporation and its address is recorded as the site of the building. No officers besides Della are listed.

Della's law office said he is out of town and will not be back until Monday.

Kimble said the leasing agreement was approved by the State Board of Public Works and the federal government which supplies the money for the department.

The Department of Employment Security was the subject of an official investigation last year on the orders of Gov. McKeldin after some questionable practices were disclosed by the Baltimore Evening Sun.

Among them was that some officials of the department had attempted to rent their property to the department.

Kimble resigned from the State Senate as Republican minority leaders from Allegany County to head the department at the request of the governor.

Kimble said the renta figure offered by Della was comparable or lower than for similar space in the Towson area.

Besides the Towson office, Kimble said others are being constructed for the agency in Cumberland, Silver Spring and Elkton.

Dairymen Plan Tour Of Two Modern Farms

Dairymen of Allegany County will be given an opportunity to tour the dairy farms of William and Granville Shumaker, Rawlings, and Harry J. Barton, of Pinto, Thursday, July 26, at 7 p. m.

Joseph M. Steger, county farm agent, announced yesterday that there will be many interesting dairy subjects to see and discuss on the tour.

The Shumakers are now using a forage harvester and have an electric hay dryer in their barn. Martin Gordon, soil conservation aide of the Soil Conservation Service, has been invited to attend the meeting and discuss conservation practices.

John Dietrick, dairy specialist of the University of Maryland, will lead a discussion on the effectiveness of the Dairy Herd Improvement Association and artificial breeding.

The Shumakers have a large dairy herd and are active in the association and in the artificial breeding program.

After leaving the farm, the dairymen will take a tour of the relatively new dairy plant at the Barton farm where they will be given an opportunity to see how milk is processed after it leaves the farm.

An alfalfa plot demonstration is located on the Shumaker farm and will consist of the following varieties: Grimm, Narragansett, Kansas Common, Williamsburg, Ranger, Buffalo and Atlantic, which were planted in 1952.

Divorces Granted In Circuit Court

Three divorces have been granted in Allegany County Circuit Court.

Shirley Marie Carr obtained a divorce from Glen Edward Carr and custody of their minor child. Virginia M. Yost obtained a divorce from James W. Yost and custody of their three minor children. Catherine E. McKenzie was granted a divorce from Walter M. McKenzie.

June Rains Boost Flow Of Potomac

Heavy June rainfall boosted the daily flow of the North Branch of the Potomac River here to 149 per cent of the 27-year average.

The observed mean daily flow at the Wiley Ford gage during June was 1,283 cubic feet per second (829 million gallons per day), which is 149 per cent of the 27-year June average. The daily flow varied between 3,530 cfs (2,281 mgd) on June 3, and 582 cfs (376 mgd) on June 13.

A slight decrease in storage in the Savage River Dam caused an average increase of 1.4 cfs (0.9 mgd), a negligible percentage of the flow in the North Branch at Cumberland.

The total precipitation at Cumberland, as reported by the Weather Bureau was 6.47 inches, 2.59 inches above the June average. The average daily temperature was 69.5 degrees, which was 1.4 degrees below normal, according to Ewell H. Hohler Jr., engineer in charge.

Driver Ditches Runaway Truck To Avert Crash

Brakes Fail, Rig Hits Utility Pole

A serious highway accident was averted early yesterday morning on U. S. 40 at the west slope of Polish Mountain when the driver of a huge runaway tractor-trailer steered the vehicle across the highway into a ditch and embankment. No one was injured.

Tft. Charles H. DeWitt said the accident occurred about 6:45 a. m. yesterday as the tractor-trailer, loaded with furniture, was descending the mountain.

It was being driven by James Carroway, about 27, of Washington, D. C. Also in the cab with Carroway was Sylvester Hazel, about 25, of Washington.

While descending the mountain, police said, the air went out on the braking system of the vehicle.

Immediately sensing trouble, the driver swung the tractor-trailer to the left of the highway, crossed over toward the ditch and steered the vehicle along the embankment, where it came to a stop against a utility pole.

About $700 damage was done to the tractor, although the trailer and furniture were undamaged. The tractor or trailer did not upset.

The utility pole was not damaged in the mishap, according to Trooper DeWitt, who said Carroway told him that he had the tractor-trailer in low gear as he was descending the mountain.

Police said the vehicle traveled about 100 feet from the time the air went out.

The truckers are employes of the Weathers Brothers Transfer Company of Washington and the load of furniture was reportedly being taken to Ohio.

Additional Jobs Part Of Survey

Special questions, designed to provide information on the number of persons who have more than one job, will be asked in the July Current Population Survey, according to Edgar L. Bryan, supervisor of the Census Bureau's district office in Pittsburgh which will participate in the survey.

The special questions on secondary jobs will be in addition to the regular monthly inquiries on employment and unemployment.

Current Population Survey information will be collected locally during the week of July 16 by Mrs. Oliver E. Clear, city.

Jaycees To Sponsor Country Music Event

The Cumberland Junior Association of Commerce has voted to sponsor a country music festival as a money making project with profits to be used in a civic improvement program.

A decision on the festival sponsorship was made at the Jaycees' meeting Wednesday night at the Ali Ghan Shrine Country Club.

A number of reports were received. Alvin Goodman was honored as the "Jaycee of the Month." William Russell, education committee chairman, said that applications for extension courses of the University of Maryland are still being received. Tentative plans call for a Jaycee picnic in August.

City Surplus Will Approach $85,000 Mark

Falls $20,000 Short Of 1955-56 Figure

City Auditor Arthur B. Gibson yesterday estimated that the City of Cumberland will have a surplus ranging from $80,000 to $85,000 to begin the current fiscal year.

The surplus picture, he said, looks "much better than expected."

He pointed out, however, that this amount will fall about $20,000 short of the $105,000 which was on hand to begin the 1955-56 fiscal year.

The difference represents 2½ to three cents on the tax rate, based on last year's assessable base of $74,300,000 which brought revenue of $7,430 for each cent on the tax rate.

Revenues Are Up

Revenues of the city exceeded estimates by about $30,000 and expenditures were about $53,000 less than the amount appropriated for operating the various city departments.

There are a number of possibilities for making up the difference.

The first would be to increase the assessable base.

A second would be to make economies in operations of city departments, or to curtail services normally provided by the city.

One bright spot in the picture is the amount which will be levied for the Health Department. The Mayor and Council have already voted to appropriate a $33,113.49 contribution for health under the Case formula adopted in Maryland.

Saves One Cent

Health items in last year's budget totaled $40,608, so that the saving will amount to about a cent on the tax rate.

Last year, the Mayor and Council set the tax rate at $1.50 to raise $1,128,500 of the all-time high levy of $1,595,630.

Debt service took 33.02 cents of the tax levy, and the other $1.11698 was used for general operating expenses of the city.

Playground Lists Activities

Thomas S. Post playground director, Miss Beverly Reynolds, last night announced the schedule of events for the coming week.

The program on Monday consists of softball games, kalah and checker tournaments, handicrafts and blacktop games.

On Tuesday there will be softball games, the southern division kalah and checker tournament finals will be played, and there will be a "you guess it" show, and movies in the evening.

Finalists in the kalah and checker tournaments will compete in the city championships on Wednesday at the northern grounds. There will also be handicrafts at the playlot.

A costume show will be held Thursday, quiet games will be played and movies will be shown in the evening.

The playground will be closed Friday morning but there will be story-telling, blacktop games and handicrafts in the afternoon.

Dr. Firey Attends Optometry Meeting

Dr. William S. Firey, local optometrist, has returned from a meeting of the board of directors of the Maryland Optometric Association, held Thursday at the Stafford Hotel in Baltimore.

Plans were made at the session for the state meeting October 28 in Baltimore.

Dr Firey was attending in his capacity as president of the Western Maryland Optometric Society, a post to which he recently was re-elected. Other officers are Dr. Harold Ashby, Oakland, vice president; Dr. Ethel Dantzig, Cumberland, secretary, and Dr. Ralph Highbarger, Hagerstown, treasurer.

Bike Registration Reaches 1,113 Mark

Bicycle registration in the City of Cumberland reached the 1,113 mark yesterday at 4 p. m. as the deadline for purchasing tags approached.

The figure is far below the 1,750 tags issued by the Police Department last year.

Police Chief R. Emmett Flynn said the department will begin next week to pick up bicycles without new tags.

Speed, Recklessness Account For Most Driving Arrests In Western Maryland

Excessive speeding, reckless driving and improper passing on the highway were the three big reasons so many motorists and truck drivers were arrested in the four westernmost counties of the state during the first four months of 1956.

Throughout that period, according to a factual report of the Maryland State Police, there were 2,610 passenger car drivers arrested, 452 truckers and six bus drivers, as well as 24 other vehicle drivers.

"Commercial vehicle transportation of commodities and personnel has become a major factor in the traffic problem of today, and a major headache for our enforcement personnel," says Col. Elmer F. Munshower, superintendent of the Maryland State Police.

"In 1955 there were 38,217 motor vehicle accidents in the state of Maryland. Involved were 68,661 vehicles of all types. It is interesting to note that of this total, only 8,926 or 13 per cent, were commercial type vehicles.

"In spite of this fact, the trucks and buses, particularly those falling in the 'big fella' category, have a tremendous psychological effect upon the general motoring public. The result is constant criticism of the drivers and of enforcement officers.

"The truth is that owners of large trucks and large fleets of trucks are exacting in their demands that the State Police enforce the law against their drivers. The Maryland Motor Truck Association has asked for and is willing to pay for a copy of the trooper's motor vehicle arrest slip, so that the truck owners can take additional punitive action against their drivers through company discipline."

Other major violations include operator's license laws, failure to obey traffic control, registration violations, drunken driving, and failure to keep to the right of the center of the road.

Included in the report were arrests made in Allegany, Garrett, Washington and Frederick counties.

Deaths

Barkman, John, 64, former resident.

Berry, David H., 45, Morgantown, N. C.

Bible, Mrs. Ida B., 85, of 219 Willowbrook Road.

Cooper, William S., 78, of RD 3, Bedford, Pa.

Griffith, Harry E., 83, Gnegy Church.

Haines, Mrs. Virginia L., 92, of near Slanesville, W. Va.

Kiester, Fred H., 48, Parsons, W. Va.

Metty, Mrs. Elizabeth, 87, of 157 Polk Street.

Pugh, Daniel E., 78, Romney, W. Va.

Stingley, Mrs. Emma, of 523 Washington Street.

(Obituaries on Page 5, 13)